

FRESNO COUNTY SCHOOLS

# DIRECTORY



2016-2017

FRESNO COUNTY SCHOOLS  
DIRECTORY



1<sup>st</sup> Printing

September 2016

2016-2017



# Superintendent's Message



As your Superintendent, it's an honor to work with everyone in our community who is dedicated to ensuring all of our children have opportunities for success, starting with education. Together, we must strive to provide our children with the resources and dedication essential to their young lives from birth, through the school years and into a promising future. I call this joint effort CAPICHE. Each letter stands for an essential influencer in the formation of our youth:

**Career Technical Education** – The traditional formula of high school to university to career isn't the perfect fit for every child. Allowing students to explore their interests and develop career skills, while reinforcing their academics, is the purpose of career technical education.

**Arts** – The arts bring joy and creativity to our students while at the same time requiring rigorous practice, close attention to detail and critical thinking skills.

**Poverty** – Our school children cannot thrive in home environments where the urgency to find stability, food and shelter overshadows their education.

**Intervention** – Schools need the active involvement of parents, local businesses, community leaders and citizens to succeed.

**Civility** – Teaching our students to be givers instead of takers is the foundation from which we must build true servant leaders.

**Homelessness** – Children without the basic necessities of a safe place to sleep at night, a stable family environment and nutrition cannot consistently attend school.

**Early Care and Education** – Children need access to educational opportunities and school readiness programs before kindergarten to give them the best possible foundation for a lifetime of success.

I encourage you to embrace the concepts of CAPICHE in your interaction with children as parents, guardians, educators, family and friends. Even a stranger can choose to help a child in need by becoming a mentor or an advocate.

***We can change lives, one future at a time!***

# Fresno County at a Glance

**\*\*Children Attending..... 189,837**

**\*Districts in County ..... 32**  
 Elementary Districts..... 13  
 High School Districts..... 1  
 Unified Districts ..... 18

## Number of School Sites

**Fresno County (Includes Clovis/Fresno Unified)..... 328**  
 Elementary Sites ..... 195  
 Intermediate/Junior/Middle School Sites ..... 38  
 High School Sites ..... 36  
 Adult/Alternative/Continuation Sites ..... 51  
 Special Education Sites ..... 3  
 County-Run Sites (Court Schools) ..... 1  
 Preschool Sites ..... 7

**Clovis Unified ..... 48**  
 Elementary Sites ..... 32  
 Middle School Sites ..... 5  
 High School Sites ..... 6  
 Adult/Alternative/Continuation Sites ..... 6

**Fresno Unified ..... 105**  
 Elementary Sites ..... 65  
 Middle School Sites ..... 15  
 High School Sites ..... 10  
 Adult/Alternative/Continuation Sites ..... 7  
 Special Education Sites ..... 2

**Charter Schools..... 35**

\* California School Directory 08/2016 [www.cde.ca.gov/re/sd/index.asp](http://www.cde.ca.gov/re/sd/index.asp)

\*\* Data Quest 08/2016

# Table of Contents

<b>Fresno County Board of Education .....</b>	<b>6</b>
<b>Fresno County Superintendent of Schools .....</b>	<b>9</b>
About Fresno County Superintendent of Schools.....	11
Organizational Chart .....	12
Map to Fresno County Superintendent of Schools .....	13
Distances to Frequented Locations.....	14
Superintendent’s Cabinet .....	16
Services of Fresno County Superintendent of Schools.....	17
Departments of Fresno County Superintendent of Schools .....	25
<b>Schools .....</b>	<b>55</b>
School Districts Map.....	57
School Calendar .....	58
School Sites .....	59
School Districts.....	67
<b>Charter Schools.....</b>	<b>149</b>
<b>Institutions of Higher Education .....</b>	<b>155</b>
<b>Educational and Outside Institutions .....</b>	<b>169</b>
<b>Personnel Index .....</b>	<b>179</b>

# The Role and Function of the Fresno County Board of Education

The Fresno County Board of Education works with the Superintendent of Schools to provide services and support to the County’s 32 school districts. The Board is directly responsible for the education of youth in the custody of the Fresno County Probation Department through the Court Schools system, which includes Alice M. Worsley School and the Violet Heintz Education Academy. The board is also responsible for Community Schools which serve students who are out of custody and on probation, and students who are expelled from district programs. The Board of Education has the sole responsibility of reviewing expulsion and inter-district transfer appeals.

The Fresno County Board of Education is also involved in the Fresno County School Trustees Association, Inc., the California County Boards of Education, and the California School Boards Association. Board members must reside in one of the five Fresno County Board of Supervisors districts within Fresno County, and are elected by the voters of the district.

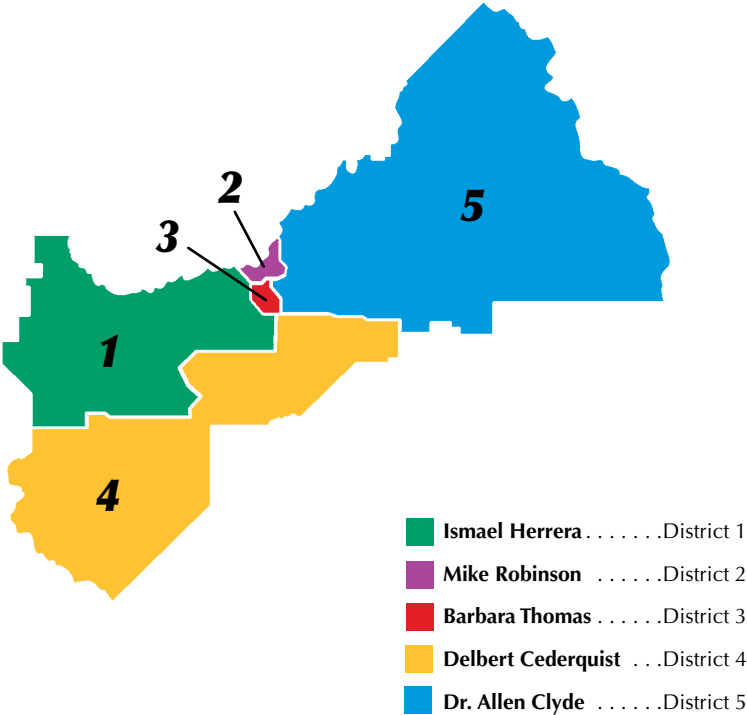

# Fresno County Board of Education

(Board Meets Third Thursday - 1:30 p.m.)



## **Ismael Herrera**

District 1

Term Expires: 2018

819 S. Goldenrod Ave., Kerman, CA 93630

*iherrera@fcoe.org*

304-6450 (Cell)

237-0733 (Fax)



## **Mike Robinson**

District 2

Term Expires: 2016

394 E. Everglade, Fresno, CA 93720

*mrobinson@fcoe.org*

434-1822 (Home)

497-3739 (Fax)



## **Barbara Thomas**

District 3

Term Expires: 2016

238 E. Brown, Fresno, CA 93704

*bthomas@fcoe.org*

228-0372 (Home)

221-7099 (Fax)



## **Delbert Cederquist**

District 4

Term Expires: 2018

228 W. Parlier, Fresno, CA 93706

*dcederquist@fcoe.org*

233-2445 (Home)

233-2445 (Fax)

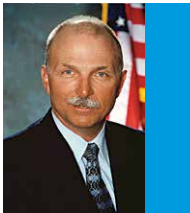

## **Dr. Allen Clyde**

District 5

Term Expires: 2016

688 Medical Center Road East, Ste #106, Clovis, CA 93611

*aclyde@fcoe.org*

298-7533 (Office)

297-0625 (Fax)

## **Jim A. Yovino**

Ex-Officio Secretary and Executive Officer

## **Angela Bowlin**

Administrative Assistant to County Board of Education

(559) 265-3090 • FAX: 497-3739 • *abowlin@fcoe.org*





**FRESNO COUNTY  
SUPERINTENDENT OF SCHOOLS**



# About the **FRESNO COUNTY SUPERINTENDENT OF SCHOOLS**

County offices of education are the intermediate level of the public education system in California. Serving 32 school districts and almost 200,000 students, Fresno County Superintendent of Schools has a legislative mandate to ensure that school districts remain fiscally solvent and in compliance with state and federal laws. Moreover, county offices serve as a safety net for students with special needs, offering direct services for migrant, special education, and court and community school students.

County offices also provide a full range of support programs and services. These include professional training and staff development, curriculum, business and finance support, health and pupil personnel services, as well as legislative and public policy leadership and advocacy at the local, state and federal level.

## **Special Education**

The Special Education Department provides individual, small group and classroom instruction that emphasizes the development of cognition, language, social, behavioral, self-help and academic skills to individuals ages 0 to 22 who have various forms of abilities. Needs are addressed within a framework of developmentally appropriate curriculum aligned with state standards. An important goal of our program is to enable students to become independent, valued citizens of their communities. Services are provided in a variety of settings including home, preschool, school and community.

## **Special Education Local Plan Area (SELPA)**

The Fresno County SELPA is divided in four regions with representation from 31 Local Education Agencies (LEAs), including the Fresno County Superintendent of Schools Special Education Operated Programs. The SELPA ensures the delivery of special education programs and services to the students with disabilities residing within our regional boundaries. The SELPA also provides Autism, Positive Behavior Intervention Supports (PBIS) and Mental Health Services to LEAs.

## **Career Technical Education**

The Career Technical Education department manages the Fresno Regional Occupational Program (ROP), which empowers students to make meaningful career choices by providing opportunities for them to explore their interests, develop career skills and reinforce academics through career technical education. Programs include agriculture and natural resources; arts, media and

entertainment; building and construction trades; education, child development and family services; energy, environment, and utilities; engineering and architecture; fashion and interior design; finance and business; health science and medical technology; hospitality, tourism and recreation; information and communication technologies; manufacturing and product development; marketing, sales and service; public services; and transportation with offerings varying from school district to school district. Fresno ROP offers students a wide range of educational benefits, including college credit for qualifying courses, industry certification and internships when appropriate. More importantly, Fresno ROP allows students to develop a passion in what may become their lifelong career.

## **Migrant Education Program**

The Migrant Education Program is a federally funded supplemental program that provides education and support services to identified Migrant Children ages 3-5, 6-18 and 18-21 Out of School Youth (OSY) in the areas of Language Arts, Reading and Math during the regular year and summer/intercessions.

Parental involvement and training are an important component. The Migrant Education Program conducts a minimum of six Regional Parent Advisory Council meetings per year. In addition, each of the 20 participating districts within Fresno County hosts regular Parent Advisory Council meetings.

## **Fresno County Court and Community Schools**

The Court Schools provide educational services to students who are under the jurisdiction of the juvenile court and are in custody at the Fresno County Juvenile Justice Center. The school program is WASC accredited and offers a course of study that leads to a high school diploma.

The Community Schools provide educational services to out-of-custody students in grades 7-12 who are referred by the Probation Department, Juvenile Court, Department of Social Services, and school districts. Most students return to their districts of residence after a semester or a year; however, some complete graduation requirements while enrolled in our program and earn their diplomas.

Our students fit one of three categories: neglected or delinquent, probation referred, and/or expelled.

# Fresno County Superintendent of Schools Organizational Chart

Effective August, 2016

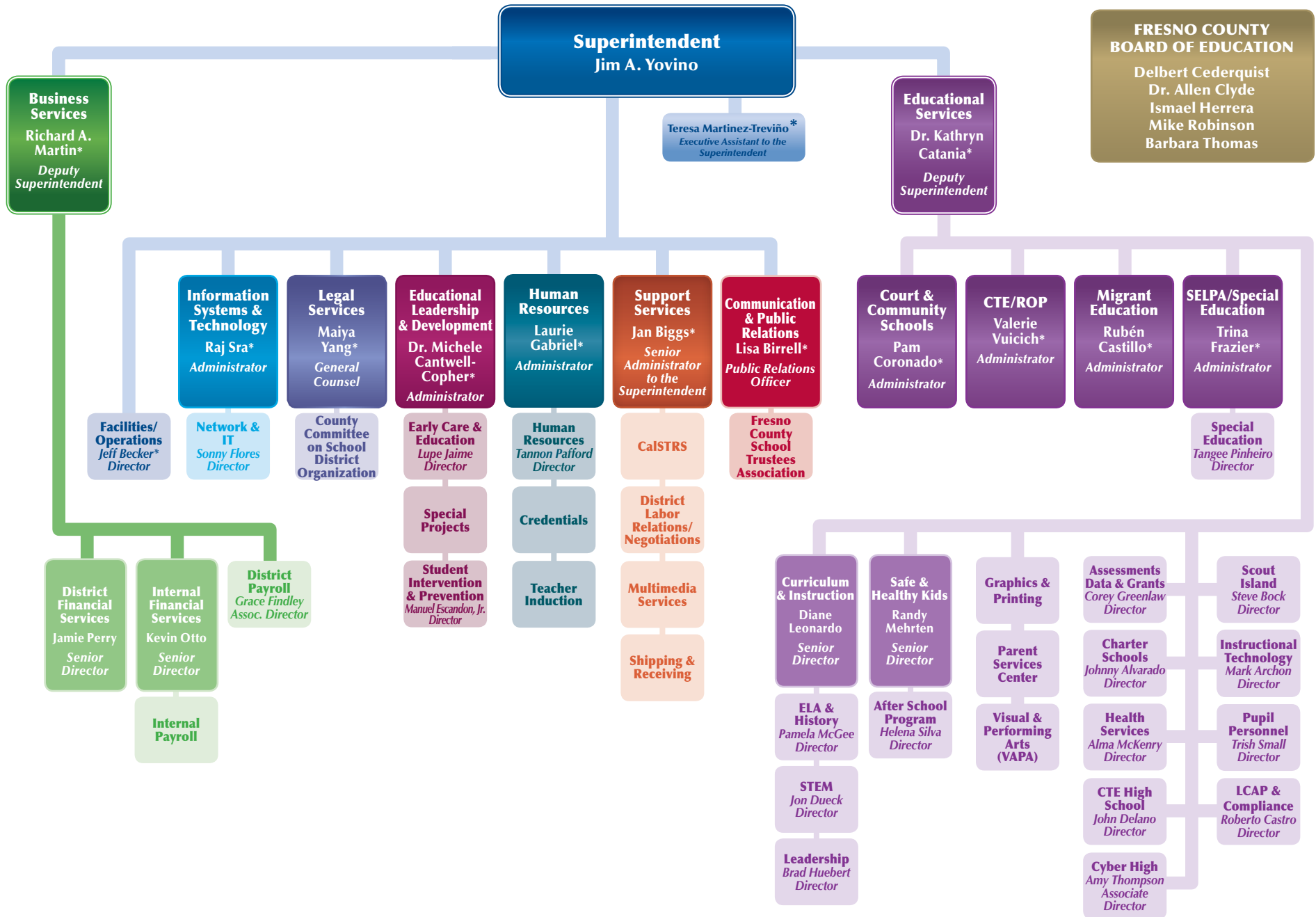

\* Cabinet Member

# Map to the Fresno County Superintendent of Schools

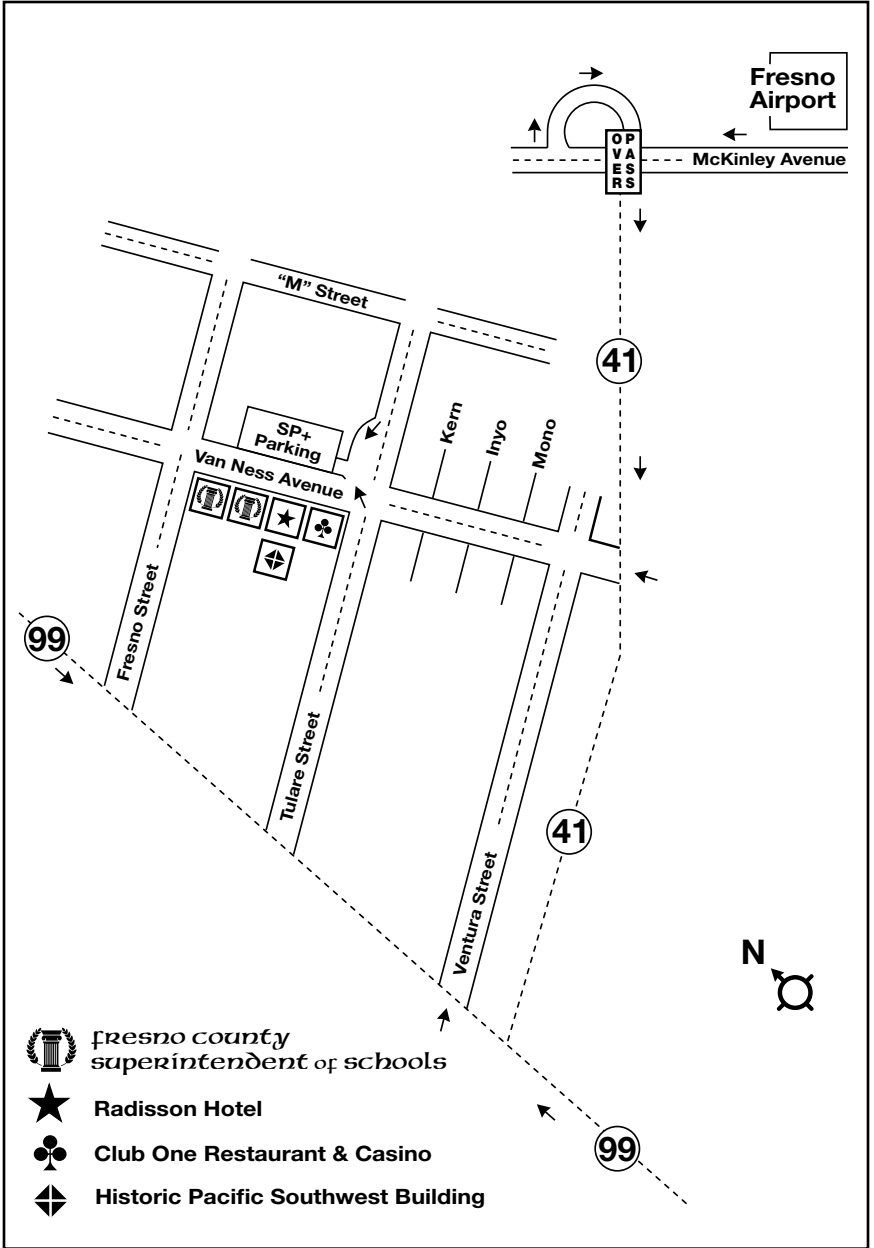

# Distances to Frequented Locations

## OUT OF TOWN FREQUENTED LOCATIONS

AGENCY	DISTANCE FROM FCOE (miles)
<b>ACSA Office, Burlingame</b> .....	<b>186</b>
1575 Bayshore Highway, Burlingame, CA 94010	
<b>California Department of Education</b> .....	<b>169</b>
1430 N Street, Sacramento, CA 95814	
<b>Hyatt Sacramento (capitol location)</b> .....	<b>169</b>
1209 L Street, Sacramento, CA 95814	
<b>Kings County Office of Education, Ed Center</b> .....	<b>37</b>
1144 W. Lacey Boulevard, Hanford, CA 93230	
<b>Kings County Office of Education - Lemoore Center</b> .....	<b>33</b>
876 E. D Street, Lemoore, CA 93245	
<b>Madera County Office of Education</b> .....	<b>23</b>
28123 Avenue 14, Madera, CA 93638	
<b>Mariposa County Office of Education</b> .....	<b>80</b>
5082 Old Highway N, Mariposa, CA 95338	
<b>Merced College</b> .....	<b>59</b>
3600 M Street, Merced, CA 95348	
<b>Merced County Office of Education</b> .....	<b>56</b>
632 W. 13th Street, Merced, CA 935341	
<b>San Diego Convention Center</b> .....	<b>340</b>
111 W. Harbor Drive, San Diego, CA 92101	
<b>Sacramento Convention Center</b> .....	<b>169</b>
1030 15th Street, Sacramento, CA 95814	
<b>Sacramento County Office of Education</b> .....	<b>177</b>
10474 Mather Boulevard, Mather, CA 95655	
<b>Stanislaus County Office of Education</b> .....	<b>97</b>
1324 Celeste Drive, Modesto, CA 95355	
<b>Tulare County Office of Education - Downtown</b> .....	<b>42</b>
2637 W. Burrel Avenue, Visalia, CA 93278	
<b>Tulare County Office of Education - ERS Center</b> .....	<b>44</b>
7000 W. Doe Avenue, Visalia, CA 93291	

## FRESNO FREQUENTED LOCATIONS

<b>Allard’s Art Supplies .....</b>	<b>7</b>
5350 N. Blackstone Avenue, Fresno, CA 93710	
<b>Arte Américas .....</b>	<b>1</b>
1630 Van Ness Avenue, Fresno, CA 93721	
<b>Clay Mix Studio.....</b>	<b>2</b>
1003 N. Abby Street , Fresno, CA 93701	
<b>Clovis Veteran’s Memorial District .....</b>	<b>11</b>
453 Hughes Avenue, Clovis, CA 93612	
<b>Community Food Bank.....</b>	<b>7</b>
3403 E. Central, Fresno, CA 93725	
<b>DoubleTree Hotel - Downtown.....</b>	<b>1</b>
2233 Ventura Street, Fresno, CA 93721	
<b>Fresno Art Museum .....</b>	<b>4</b>
2233 N. First, Fresno, CA 93703	
<b>Fresno Convention Center.....</b>	<b>1</b>
700 M Street, Fresno, CA 93721	
<b>Fresno Philharmonic .....</b>	<b>9</b>
7170 N. Financial Drive #135, Fresno, CA 93720	
<b>KJEWEL (KJWL/KYNO Studios) .....</b>	<b>1</b>
1415 Fulton Street, Fresno, CA 93721	
<b>Piccadilly Inn .....</b>	<b>9</b>
2305 W. Shaw Avenue, Fresno, CA 93711	
<b>Piccadilly Inn - Airport Location .....</b>	<b>7</b>
5115 E. McKinley Avenue, Fresno, CA 93727	
<b>Pop Laval Gallery .....</b>	<b>12</b>
9447 Fort Washington Road #109, Fresno, CA 93730	
<b>Savemart Center/CSU Fresno.....</b>	<b>9</b>
2650 E. Shaw Avenue, Fresno, CA 93710	
<b>University Square Hotel.....</b>	<b>10</b>
4961 N. Cedar Avenue, Fresno, CA 93726	
<b>Warnor’s Theatre .....</b>	<b>1</b>
1432 Fulton Street, Fresno, CA 93721	
<b>Wedgewood .....</b>	<b>8</b>
4584 W. Jacquelyn Avenue, Fresno, CA 93722	



# Superintendent's Cabinet

<b>Jeff Becker</b> .....	<b>497-3705</b>
Director, Facilities & Operations	FAX 265-3035
Angela G. Perez, Administrative Assistant I	
<b>Jan M. Biggs</b> .....	<b>497-3795</b>
Senior Administrator to the Superintendent, Support Services	FAX 497-3747
Keri Baldwin, Administrative Assistant II	
<b>Lisa Birrell</b> .....	<b>265-3012</b>
Public Relations Officer, Public Relations/Communications	FAX 237-0733
Jennifer Freeman, Administrative Assistant I	
<b>Dr. Michele Cantwell-Copher</b> .....	<b>265-4036</b>
Administrator, Educational Leadership & Development	FAX 265-3056
MaryEllen Galvan, Administrative Assistant II	
<b>Rubén V. Castillo</b> .....	<b>497-3862</b>
Administrator, Migrant Education	FAX 497-3801
Rita Contreras, Administrative Assistant II	
<b>Dr. Kathryn Catania</b> .....	<b>265-3090</b>
Deputy Superintendent, Educational Services	FAX 497-3739
Angela Bowlin, Administrative Assistant III	
<b>Pam Coronado</b> .....	<b>495-3778</b>
Administrator, Court Schools	FAX 495-3791
Patricia Gutierrez, Administrative Assistant II	
<b>Trina Frazier</b> .....	<b>265-3040</b>
Administrator, SELPA/Special Education	FAX 265-3076
Angeleen Corona, Administrative Assistant II	
<b>Laurie Gabriel</b> .....	<b>265-3008</b>
Administrator, Human Resources	Confidential FAX 497-3949
Jennifer Rodriguez, Administrative Assistant II	
<b>Richard A. Martin</b> .....	<b>265-3083</b>
Deputy Superintendent, Business Services	FAX 237-3251
Linda Hooton, Administrative Assistant III	
<b>Teresa Martinez-Treviño</b> .....	<b>265-3010</b>
Executive Assistant to the Superintendent, Administration	FAX 237-0733
<b>Raj Sra</b> .....	<b>265-3017</b>
Administrator, Information Systems & Technology	FAX 497-3707
Cristine Allen, Administrative Assistant II	
<b>Valerie Vuicich</b> .....	<b>497-3860</b>
Administrator, Fresno CTE/ROP	FAX 497-3806
Ofelia Pettross, Administrative Assistant II	
<b>Maiya Yang</b> .....	<b>265-3003</b>
General Counsel, Legal Services	FAX 265-3054
Vacant, Legal Secretary II	

# Services of the Fresno County Superintendent of Schools

AREA OF RESPONSIBILITY	RESOURCE	PHONE
<b>A</b>		
Academic Coaching .....	Diane Leonardo	265-3098
Academic Decathlon.....	Jennifer Quinn-Yovino	265-3014
Alternative Dispute Resolution (ADR-SELPA) .....	Romy Chachere	497-3880
Accounts Payable (CSSF).....	Rosamaria Medrano	265-3022
	Veronica Cortez	265-3022
	Uriel Torres	265-3022
Accounts Payable (District) .....	Arnesia Williams	265-3021
ADA Reports (Court & Community Schools) .....	Melissa Garabedian	600-4941
ADA Reports (District) .....	Irma Corrales	265-3021
ADA Reports (Special Education).....	Dominic Johnson	497-3743
Adapted Physical Education .....	Tammie Kabeary	443-4880
Administration.....	Jim A. Yovino, Superintendent	265-3010
	Teresa Martinez-Treviño	265-3010
	Nicole Lidyoff	265-3010
Adult Correctional Education.....	Pam Coronado	600-4990
Adult Transition Program (ATP) - Severe Disabilities.....	Tammie Kabeary	497-3807
After School Partnership Programs .....	Helena Silva	265-3093
After School Program (Personnel/Payroll) .....	Daniel Rodriguez	265-3008
Agenda Processing for County Board of Education .....	Angela Bowlin	265-3090
All Staff Day .....	Jennifer Quinn-Yovino	265-3014
APD (CSSF).....	Maria Williams	265-3024
	Susy Sanchez	265-3024
APD (Districts).....	Debbie Stiftinger	265-3023
	Cindi Berry	265-3023
APPLE Program.....	Mac Phasakda	497-3935
Application, Credentials .....	Leslie Martin	497-3766
Application, Employment .....	Laura Adkins	265-3098
Apportionments (CSSF) .....	Kevin Otto	265-3022
	Irma Hicks	265-3022
Apprenticeship Programs.....	Anthony Ayerza	497-3853
Articulation (2+2) .....	Valerie Vuicich	497-3850
Assessments, Data & Grants .....	Dr. Corey Greenlaw	265-3071
Assignment Monitoring.....	Leslie Martin	497-3766
Assistive Technology .....	Leslie Cox	443-4880
Attendance, Court & Community Schools.....	Melissa Garabedian	600-4941
Attendance, All Employees .....	Rhonda Lodridge	265-3050
Attendance, Pupil (CSSF) .....	Irma Hicks	265-3022
Attendance, Pupil (Special Education) .....	Judy Galvez	265-3036
Audiovisual Equipment & Booking .....	Maribel Medina	497-3893
Audiovisual Purchasing Information .....	Jan Biggs	497-3795
Audiovisual Services.....	Maribel Medina	497-3893
Audiology.....	Leslie Cox	443-4880
Audit Reports (CSSF).....	Kevin Otto	265-3022
	Stella Perea	265-3022
Autism Classes (CIRCLE).....	Christina Borges	497-3901
Autism Services (SELPA).....	Christina Borges	497-3901
Automatic Pay Deposits (CSSF) .....	Maria Williams	265-3024
	Susy Sanchez	265-3024

Automatic Pay Deposits (Districts) .....	Debbie Stiftinger	265-3023
	Cindi Berry	265-3023

**B**

Behavior Intervention Team .....	Tammy Frates	265-4033
Benefits, All Employees.....	Rhonda Lodridge	265-3050
Bilingual.....	Dr. Stacy Robb	265-3098
Blind, Visually Impaired .....	Leslie Cox	443-4880
Boundaries (School Districts-Legal Descriptions) .....	Susan B. Bailey	497-3798
Budget Development (CSSF).....	Kevin Otto	265-3022
	Stella Perea	265-3022
Business Services.....	Richard A. Martin	265-3083
	Linda Hooton	265-3083

**C**

Clear Administrative Service Credential .....	Bradley Huebert	
443-4810California State Teachers Retirement System (CalSTRS) ..	Susan B. Bailey	497-3797
CalWORKs Education Services.....	Valerie Vuicich	497-3850
Career Skills Challenge.....	Anthony Ayerza	497-3853
Career Tech Expo.....	Anthony Ayerza	497-3853
Career Technical Education/ROP .....	Valerie Vuicich	497-3850
CASEMIS (SELPA).....	Dominic Johnson	497-3743
CBEDS.....	Cristine Allen	265-3017
CBEST Information .....	Leslie Martin	497-3766
CCS Liaison .....	Leslie Cox	443-4880
Charter Schools (Finance).....	Donna Ellis	265-3021
Charter Schools (Petitions/Appeals).....	Dr. Johnny Alvarado	265-3071
Charter Schools Review Committee.....	Dr. Johnny Alvarado	265-3071
Child Abuse.....	Alma McKenry	265-3026
Child Care Director .....	Lupe Jaime	497-3846
Child Care & Development LPC .....	Matilda Soria	497-3808
Child Welfare & Attendance .....	Manuel Escandon	497-3876
CTEL/BCLAD Exams .....	Leslie Martin	265-3005
College Night .....	Jennifer Quinn-Yovino	265-3014
Community Advisory Committee .....	Romy Chachere	497-3880
Conflict of Interests (Form 700 - Statement of Economic Int.) .....	Legal Services	265-3003
Contracts, Employment.....	Mac Phasakda	497-3935
Contracts, Nursing.....	Alma McKenry	265-3026
Contracts, Psychologists .....	Trish Small	265-3001
Copyright Information .....	Brigeen Houghton	265-3098
CORE Forms.....	Michelle Smith	265-3019
County School Service Fund (CSSF).....	Kevin Otto	265-3022
	Stella Perea	265-3022
Court & Community Schools .....	Pam Coronado	600-4990
Court & Community Schools (Special Education).....	Belinda Meyer	265-3048
CPACE Exam .....	Leslie Martin	497-3766
Credentials, Academic & Substitute .....	Leslie Martin	497-3766
CSET Exams.....	Leslie Martin	497-3766
CSSF Payroll .....	Maria Williams	265-3024
	Susy Sanchez	265-3024
Curriculum and Instruction.....	Diane Leonardo	497-3826
	Jeanette Martinez	497-3826
Cyber High.....	Dr. Kathryn Catania	265-3090

**D**

Deaf & Hard of Hearing .....	Leslie Cox	443-4880
Deferred Compensation.....	Rhonda Lodridge	265-3050

Delivery Service .....		497-3795
Deposits (CSSF) .....	Robert Nakamura	265-3022
Direct Support Professional Training (DSPT).....	Renae Dominici	497-3757
Drop Out Prevention .....	Manuel Escandon	497-3876

**E**

Early Care & Education.....	Lupe Jaime	497-3808
E-Rate Program for Districts .....	Cristine Allen	265-3017
Education Code Information .....	Legal Services	265-3003
	Laurie Gabriel	497-3931
Educational Services.....	Dr. Kathryn Catania	265-3090
	Angela Bowlin	265-3090
Educator of the Year .....	Jennifer Quinn-Yovino	265-3014
Eighth Grade Graduation Records .....	Grace Findley	265-3023
Employee Benefits .....	Rhonda Lodridge	265-3050
Employee Orientation.....	Laura Adkins	497-3932
Employer/Employee Relations.....	Laurie Gabriel	497-3931
Employment Verification, After School Program .....	Daniel Rodriguez	497-3934
Employment Verification, Certificated/MSC.....	Mac Phasakda	497-3935
Employment Verification, Classified .....	Delylah Macdonald	497-3936
Employment Verification (CSSF-Written Only) .....	Maria Williams	265-3024
	Susy Sanchez	497-3939
Employment Verification, Substitute Employees .....	Mary Marshall	497-3939
English Language Development.....	Lisa Clark	265-3098
	Dr. Stacy Robb	265-3098
English/Language Arts.....	Pamela McGee	265-3077
Equal Opportunity Employment .....	Laurie Gabriel	497-3931
Expulsion and Suspension .....	Legal Services	265-3003

**F**

Facilities .....	Jeff Becker	497-3705
Federal/State Projects Fiscal Reports (CSSF).....	Kevin Otto	265-3022
Federal Program Monitoring (FPM) .....	Roberto Castro	265-3071
Finance (District) .....	Jamie Perry	497-3771
Finance, Educational Services.....	Luke Hicks	265-3075
	Sharon Christodora	265-3075
Finance Internal.....	Kevin Otto	265-3022
	Stella Perea	265-3022
Finance, Migrant Education .....	Shoufie Nakamura	497-3868
Finance (ROP) .....	Cherie McCumber	497-3856
Finance (SELPA).....	Eddie Davidson	265-3047
Finance (Special Education).....	Eddie Davidson	265-3047
Fingerprinting Consortium .....	Michelle Baines	497-3736
Fiscal Control (CSSF) .....	Kevin Otto	265-3022
	Stella Perea	265-3022
Fiscal Reports (CSSF) .....	Kevin Otto	265-3022
	Stella Perea	265-3022
Foster Youth Education Services (FYES).....	Pamela Hancock	265-4003
Foundation @ FCOE .....	Dr. Michele Cantwell-Copher	265-4036
Fresno's Recreation, Enrichment & Scholastic Help (FRESH) .....	Helena Silva	265-3093
Fresno County Board of Education.....	Jim A. Yovino	265-3010
	Angela Bowlin	265-3090
Fresno County Committee on School District Organization .....	Maiya Yang	265-3003
	Susan B. Bailey	497-3798
Fresno County School Trustees Association .....	Jennifer Freeman	265-3012
Fresno ROP (Career Technical Education) .....	Valerie Vuicich	497-3850

Fresno ROP Annual Advisory Committee Night .....	Efrain Guizar	497-3854
FYES (Foster Youth Education Services).....	Pamela Hancock	265-4003

**G**

Gann Limit (CSSF) .....	Kevin Otto	265-3022
Gann Limit (District) .....	Susan Kobbzeff	265-3021
GED & CHSPE Court Schools .....	Thomas Cassidy	455-5318
Governing Board Elections .....	Legal Services	265-3003
Graphics.....	Joshua Espinoza	265-3019

**H**

Hard of Hearing .....	Leslie Cox	443-4880
Harvest of the Month.....	Cyndi Dean	443-4833
Health Insurance .....	Laurie Gabriel	497-3931
	Rhonda Lodridge	265-3050
Health Policies .....	Alma McKenry	265-3026
Health Services.....	Alma McKenry	265-3026
History/Social Science.....	Pam McGee	265-3077
HIV/AIDS Education .....	Alma McKenry	265-3026
Home Schooling (Private School Affidavits) .....	Legal Services	265-3003
Homeless McKinney-Vento Liaison .....	Pamela Hancock	265-4003
	Cheryl Vieira	265-4003

**I**

ID Photos .....	Erica Perez	265-3008
Independent Grocers Scholarship .....	Jennifer Freeman	265-3012
Infant Services .....	Tammy Frates	443-4891
Information Systems & Technology .....	Raj Sra	265-3017
Information Systems/Work Orders .....	Stan Luna	497-3724
Interdistrict Attendance (Appeals, Forms, Process) .....	Manuel Escandon	497-3876
Instructional Technology Services .....	Dr. Mark Archon	497-3787
Insurance, Health .....	Laurie Gabriel	497-3931
	Rhonda Lodridge	265-3050
Interim Reports (CSSF) .....	Kevin Otto	265-3022

**J**

Job Descriptions .....	Laurie Gabriel	497-3931
Job Vacancies .....	Laura Adkins	497-3932

**K**

Kids' Cafe 2019.....	Trina Frazier	265-3049
----------------------	---------------	----------

**L**

Labor Relations and Negotiations (District) .....	Jan Biggs	497-3795
Labor Relations and Negotiations (FCOE) .....	Laurie Gabriel	497-3931
Leadership Academy .....	Brent Smither	497-3829
	Randy Mehrten	265-3066
Leadership Camps .....	Brent Smither	497-3829
Leadership Training Development.....	Brent Smither	497-3829
Leadership Coaching.....	Bradley Huebert	443-4810
Learning Resources Display Center.....	Brigeen Houghton	497-3711
Legal Services.....	Maiya Yang	265-3003
Library Services .....	Brigeen Houghton	497-3711
Local Control Accountability Plan (LCAP).....	Roberto Castro	265-3071
Local Control Funding Formula (CSSF).....	Kevin Otto	265-3022
Local Tax Revenue (CSSF-J-29-C) .....	Kevin Otto	265-3022
Low Incidence Materials & Equipment .....	Leslie Cox	443-4880

**M**

Mail Service .....	Vacant	265-3080
Maintenance, Operations, & Security .....	Jeff Becker	497-3705
Mathematics.....	Jonathan Dueck	497-3792
Medi-Cal Billing.....	Alma McKenry	265-3026
Media Inquiries .....	Lisa Birrell	265-3012
Meeting Room Reservations .....	Facilities & Operations	497-3705
Mental Health Services, Emotionally Related.....	Erik Nyberg	443-4881
Migrant Administration.....	Rubén V. Castillo	497-3862
Migrant Curriculum/Instruction.....	Evaristo Trevino	497-3995
Migrant Education School Readiness Program (MESRP) .....	Karina Torres	497-3862
Migrant Special Projects .....	Rubén V. Castillo	497-3862
Migrant Staff Development.....	Rubén V. Castillo	497-3862
Mobile Health Center.....	Alma McKenry	265-3026
Multimedia Services .....	Jan Biggs	497-3795
My FCOE Portal (myfcoportal.org) .....	Delaine Johnson	497-3711

**N**

Non-Public Schools.....	Erik Nyberg	443-4881
Nursing Services.....	Alma McKenry	265-3026

**O**

Occupational Therapy .....	Christina Borges	497-3901
Operations, Maintenance, & Security .....	Jeff Becker	497-3705
Oral Health Assessment.....	Alma McKenry	265-3026
Orientation & Mobility .....	Leslie Cox	443-4880
Orthopedically Impaired .....	Leslie Cox	443-4880

**P**

Paraprofessional Testing.....	Mary Marshall	497-3939
Parent Services Center .....	Dr. Tou Herr	497-3865
Parents' Rights Notification.....	Legal Services	265-3003
Payroll Deductions (CSSF).....	Maria Williams	265-3024
	Susy Sanchez	265-3024
Payroll Deductions (Districts).....	Grace Findley	265-3023
Payroll (Districts).....	Grace Findley	265-3023
Payroll FCOE (CSSF-After School Program) .....	Daniel Rodriguez	497-3934
Payroll FCOE (CSSF) .....	Maria Williams	265-3024
	Susy Sanchez	265-3024
Payroll Tax Deposits (Districts) .....	Grace Findley	265-3023
	Debbie Stiftinger	265-3023
Pentathlon Adventure .....	Cyndi Dean	443-4833
	Brent Smither	497-3829
PERS Reporting.....	Alesha (Lisa) Bente	265-3023
	Debbie Stiftinger	265-3023
Photography .....	Maribel Medina	497-3893
Physical Education .....	Cyndi Dean	443-4833
Positive Behavioral Intervention and Supports (PBIS).....	Erik Nyberg	443-4881
Preschool Programs .....	Lupe Jaime	497-3808
Preschool Services (Special Education) .....	Tammy Frates	443-4891
Press Releases.....	Lisa Birrell	265-3012
Printing.....	Carmen R. Stafford	497-4009
Private Schools - Affidavits.....	Legal Services	265-3003
Professional Development Instruction.....	Diane Leonardo	265-3098
Professional Development Technology.....	Dr. Mark Archon	497-3787
Property/Liability Insurance .....	Jeff Becker	497-3705

Psychological Services.....	Trish Small	265-3001
PTA-Court Schools.....	Pam Coronado	600-4990
Publicity/Promotion of Program/Services .....	Lisa Birrell	265-3012
Pupil Attendance (CSSF) .....	Irma Hicks	265-3022
Pupil Personnel Services (PPS) .....	Trish Small	265-3001
	Kathy Ramirez	265-3001

**R**

Reference Services/Library.....	Brigeen Houghton	265-3298
Reorganization (Unification) of Districts .....	Jan Biggs	497-3795
	Maiya Yang	265-3003
Resource Specialist Programs (Special Education).....	Belinda Meyer	265-3048
Retiree Benefits.....	Rhonda Lodridge	265-3050
Retirement, CalSTRS Counseling .....	Susan B. Bailey	497-3797
	Elizabeth Vukson	497-3795
Retirement, CalSTRS Reporting.....	Denise Miller	265-3023
	Cindi Berry	265-3023
Retirement, PERS Reporting.....	Alesha (Lisa) Bente	265-3023
	Debbie Stiftinger	265-3023
RICA Exam .....	Leslie Martin	497-3766
Risk Management .....	Jeff Becker	497-3705

**S**

Safe Schools - Safe School Planning .....	Manuel Escandon	497-3876
Safe & Healthy Kids.....	Randy Mehrten	265-3066
Safe School Ambassadors .....	Brent Smither	497-3829
Salary Schedules.....	Laurie Gabriel	497-3931
School Attendance Review Board (SARB) .....	Manuel Escandon	497-3876
School District Boundary Information.....	Susan B. Bailey	497-3798
School District Reorganization .....	Maiya Yang	265-3003
School Improvement & Compliance.....	Diane Leonardo	265-3098
School Forms.....	Michelle Smith	265-3019
Science.....	Jennifer Weibert	265-3057
Scout Island Adventure Challenge .....	Brent Smither	497-3829
Scout Island Education Center .....	Stephen Bock	265-4060
Security, Maintenance, & Operations.....	Jeff Becker	497-3705
SELPA Administration .....	Trina Frazier	265-3049
SELPA ADR Coordinator .....	Romy Chachere	497-3880
SELPA Projects Coordination .....	Romy Chachere	497-3880
SELPA Superintendents' Governance Council (SGC).....	Trina Frazier	265-3049
SELPA Professional Development .....	Romy Chachere	497-3880
Severe Disabilities .....	Tangee Pinheiro	265-3051
Special Education Program Referrals.....	Trish Small	265-3001
	Rachael Abude	265-3001
Special Education Student Records.....	Trish Small	265-3001
	Claudia Flores	265-3001
Speech & Language Services .....	Belinda Meyer	265-3048
Staff Development, Curriculum .....	Diane Leonardo	497-3826
Staff Development, Technology .....	Dr. Mark Archon	497-3787
State/Federal Projects Fiscal Reports (CSSF).....	Kevin Otto	265-3022
State Reports (CSSF).....	Kevin Otto	265-3022
STEM (Robotics & Engineering).....	Jonathan Dueck	497-3792
Student Intervention & Prevention .....	Manuel Escandon	497-3876
Substitute Service Placement .....	Mary Marshall	497-3931
Superintendent's Advisory Meeting .....	Teresa Martinez-Treviño	265-3010
Superintendent's Calendar .....	Teresa Martinez-Treviño	265-3010

Surrogate Parent Training .....	Romy Chachere	497-3880
Suspension & Expulsion.....	Legal Services	265-3003
Systems of Support for Expanded Learning (SSEL) .....	Joshua Blecha	497-3791

**T**

Targeted Intervention for Emotional Support (TIES).....	Erik Nyberg	443-4881
Tax Sheltered Annuities CSSF (Deferred Compensation).....	Maria Williams	265-3024
Tax Sheltered Annuities (Districts).....	Grace Findley	265-3023
Teacher Induction.....	Manjit Singh	497-3756
Teacher Recruitment.....	Laura Adkins	497-3932
Teachers of Tomorrow/Future Educators Association .....	Janet Sloan	497-3852
Teen Parent Support Program.....	Kayla Wilson	265-3098
1099 Misc. Income (CSSF).....	Kevin Otto	265-3022
1099 Misc. Income (Districts).....	Donna Ellis	265-3021
Transfers, Interdistrict.....	Manuel Escandon	497-3876
Transition Partnership Program (TPP-SELPA).....	Leah Spate	265-4033
Transportation Services.....	Hector Romero	497-3773
Transitional Kindergarten.....	Lupe Jaime	497-3846
Transportation Report (CSSF-J-141) .....	Vacant	265-3022
Trash for Teaching (T4T).....	Adam Fain	497-3828
Truancy Intervention Program (TIP).....	Manuel Escandon	497-3876
Trustees (Elections) .....	Legal Services	265-3003
Trustees (Resignations/Appointments) .....	Legal Services	265-3003

**V**

Vacancy Notice .....	Laura Adkins	497-3932
VATEA (Carl D. Perkins Funds).....	Valerie Vuicich	497-3850
Video/DVD/CD Duplication.....	Maribel Medina	497-3893
Video Production .....	Maribel Medina	497-3893
Visual & Performing Arts.....	Aaron Bryan	265-3085
Visually Impaired .....	Leslie Cox	443-4880
Volunteerism .....	Brent Smither	497-3829

**W**

W-2 Distribution (CSSF).....	Maria Williams	265-3024
	Susy Sanchez	265-3024
W-2 Preparation (Districts).....	Grace Findley	265-3023
	Debbie Stiftinger	265-3023
Web Services.....	Dan Serrato	497-3782
Wellness & Nutrition .....	Cyndi Dean	443-4833
Williams Compliance.....	Dr. Kathryn Catania	265-3071
WorkAbility (SELPA) .....	Leah Spate	265-4033
Work Permits.....	Legal Services	265-3003
Workers Compensation Insurance .....	Laurie Gabriel	497-3931
	Rhonda Lodridge	265-3050

**Y**

Youth Development Services .....	Randy Mehrten	265-3066
----------------------------------	---------------	----------





# Departments of the Fresno County Superintendent of Schools

1111 Van Ness Avenue, Fresno, CA 93721 .....265-3000

Email Addresses..... (first initial)(last name)@fcoe.org

TDD (Telecommunications Device for the Deaf).....(559) 497-3912

Web Address ..... [www.fcoe.org](http://www.fcoe.org)

---

## ADMINISTRATION OFFICE

**265-3010**

Van Ness Building, 3rd Floor

FAX 237-0733

### Jim A. Yovino, Superintendent

Teresa Martinez-Treviño, Executive Assistant to the Superintendent .....265-3010

Nicole Lidyoff, Office Assistant .....265-4064

---

## ASSESSMENTS, DATA AND GRANTS

**265-3071**

Van Ness Building, 3rd Floor

FAX 265-3056

**Dr. Corey Greenlaw, Director** .....265-4046

LuAnn Ramirez McCaslin, Administrative Assistant I .....265-3071

Dr. Amber Jacobo, Coordinator II.....497-3855

Chrissie Spate, Department Automation Specialist .....265-4027

---

## BOARD OF EDUCATION

**265-3090**

Van Ness Building, 3rd Floor

FAX 497-3739

Angela Bowlin, Administrative Assistant III

---

## BUSINESS SERVICES

**265-3083**

Van Ness Building, 2nd Floor

FAX 237-3251

**Richard A. Martin, Deputy Superintendent/CFO**

Linda Hooton, Administrative Assistant III

---

## CalSTRS (Local State Office)

**497-3797**

855 N. Abby St., Fresno, CA 93701

FAX 265-4024

Susan B. Bailey, Administrative Assistant II

Dr. Anthony Monreal, Benefits Specialist

---

Ken Campbell, Benefits Counselor  
Karen Perez, Benefits Counselor

---

**CAREER TECHNICAL EDUCATION (CTE)  
CHARTER HIGH SCHOOL**

**265-4048**  
FAX 237-3525

Van Ness Building, 1st Floor

**Jonathan Delano, Director**

Angela Bowlin, Administrative Assistant III .....265-3090

---

**CAREER TECHNICAL EDUCATION/  
REGIONAL OCCUPATIONAL PROGRAM (CTE/ROP)**

**497-3860**  
FAX 497-3806

1318 E. Shaw Avenue, Suite 420, Fresno, CA 93710

(CART, Caruthers Unified, Central Unified, Chawanakee Unified, Clovis Unified, Coalinga-Huron Unified, FCOE Court Schools, Firebaugh-Las Deltas Unified, Fowler Unified, Fresno Unified, Golden Plains Unified, Golden Valley Unified, Kerman Unified, Laton Unified, Madera Unified, Madera County Office of Education, Mariposa County Unified, Mendota Unified, Riverdale Unified, Sierra Unified, Washington Unified, Yosemite Unified)

**Valerie Vuicich, Administrator**

Ofelia Pettross, Administrative Assistant II

Anthony Ayerza, Area Coordinator  
William Betts, Program Secretary  
Renaë Dominici, Records Technician (DSP)  
Shelley George, Department Automation Specialist  
Ruth Lara, Accounting Technician  
Cherie McCumber, Accountant  
Lori Morton, Business Engagement Coordinator  
Jacqueline Franz, Department Automation Specialist  
Janet Sloan, Program Manager II  
Vacant, Purchasing Agent

*Advisory Board of Management Meets August, October, January, March, and May  
3rd Wednesday at 3:00 p.m.*

Sheryl Sisil .....2016-2017 Chair

**CalWORKs Educational Services .....497-3871**

1318 E. Shaw Avenue, Suite 420, Fresno, CA 93710 FAX 497-3806

Pamela Barker, Records Technician  
Renaë Dominici, Records Technician

**Direct Support Professional Training (DSPT) .....497-3757**

1318 E. Shaw Avenue, Suite 420, Fresno, CA 93710 FAX 497-3806

Renaë Dominici, Records Technician

---

**CHARTER SCHOOL OVERSIGHT**

Van Ness Building, 3rd Floor

**265-3071**

FAX 265-3056

**Dr. Johnny Alvarado, Director.....265-3091**

LuAnn Ramirez McCaslin, Administrative Assistant I.....265-3071

---

**COURT SCHOOLS**

Alice M. Worsley School

3333 E. American Ave., Bldg. 701, Ste. D, Fresno, CA 93725

Juvenile Justice Campus (JJC)

**600-4990**

FAX 600-7675

**Pam Coronado, Administrator**

Patricia Gutierrez, Administrative Assistant II

**Marisa Gamboa, Program Manager II**

Melissa Garabedian, Administrative Assistant I

Mike Lepore, Consultant II

Lucas Schuman, Coordinator II

Cathy Angus, Registrar

Janice Bear, Registrar

Christy Carey, Library Assistant

Kris Davis, Information Technology Specialist

Linda Gonzalez, Registrar

Lisa Gonzalez, Registrar

Rosie Mora, Senior Office Assistant

Karla Spain, School Psychologist

Tim Allison, Teacher

Greg Barragan, ROP Teacher

Richard Coombs, Teacher

William Feaver, Teacher

Debra Fulton, Teacher, TSA

Florence Guzman, Teacher

Karen Herman, Teacher

Estela Hernandez, Teacher

Patricia Hiebert, ROP Teacher

Dan Loewen, TSA

Ted Munguia, Teacher

Jeanne Najarian, Teacher

Felix Navarrette, Teacher

Mike Parker, Teacher

MaryLou Salinas, Teacher

Michelle Trevino, TSA

Kevin Van Fossen, Teacher

Vern Wolley, Teacher

Lee Whitteaker, Teacher

**Delma Graves Adult School.....600-8408**  
1225 M Street, Fresno, CA 93721 FAX 262-4178

Jim Ward, Teacher

**DNA Core Conditions Community School.....277-8356**  
2142 N. Blythe, Fresno, CA 93722 FAX 277-8356

Charlotte Montgomery, Teacher  
Jennifer Tanney, Teacher

**Violet Heintz Education Academy .....443-4850**  
4939 E. Yale, Fresno, CA 93727 FAX 443-4856

**Tracy Klee, Program Manager II**  
Dave Deutsher, Coordinator II

Sandra Feaver, Registrar  
Annabel Guerra, Bilingual Office Assistant  
Vanessa Hamilton, School Psychologist  
Armando Montero, Custodian  
Dianne White, School Nurse  
Robin Campbell, Teacher  
Ronald Cruz, Teacher  
Denise Fink, TSA  
Debra Hayes, Teacher  
Chris Hudson, Teacher  
Manuel Mendiola, Teacher  
Clint Oltjenbruns, Teacher  
Stewart White, Teacher

Rene Del Valle, Paraeducator  
Pallas Gaines, Paraeducator  
Emelia Garcia, Paraeducator  
Andra Grigsby, Paraeducator  
Alicia Leon, Paraeducator  
Jodi Ruacho-Duran, Paraeducator

---

**CREDENTIALS** **265-3005**  
Van Ness Building, 1st Floor FAX 265-3053

Leslie Martin, Senior Credential Technician (S-Z).....497-3766 Ext. 3766  
Anush Dolukhanyan, Credential Technician (F-L) .....497-3701 Ext. 3701  
Felicia Urrabazo, Credential Technician (M-R) .....497-3703 Ext. 3703  
Chinda Xarayath, Credential Technician (A-E).....497-3702 Ext. 3702

---

**CURRICULUM & INSTRUCTION****497-3826**

Towers Building, 5th Floor

FAX 497-3747

**Diane Leonardo, Senior Director .....265-3098 Ext. 3281**  
Jeanette Martinez, Administrative Assistant I.....497-3826**Systems and Leadership .....497-3710**

Towers Building, 5th Floor

FAX 497-3747

**Brad Huebert, Director .....443-4810**  
Linda Sibel, Administrative Assistant I .....497-3710Dr. Jeffrey Hunt, Systems & Leadership Coordinator II.....265-3098 Ext. 3138  
Angelina McNamara, Systems & Leadership Coordinator II..265-3098 Ext. 3131  
Lori Willson, Systems & Leadership Coordinator II.....265-3098 Ext. 3241  
Dr. Stacy Robb, Systems & Leadership Coordinator II.....265-3098 Ext. 3150**CASC (Clear Administrative Services Credential) .....497-3710**

Towers Building, 5th Floor

FAX 497-3747

**Brad Huebert, Director .....443-4810**  
Linda Sibel, Administrative Assistant I .....497-3710

Dr. Lisa Benham, Coordinator II.....265-3073

**English / Language Arts/English Language Development/  
History/Social Studies .....497-3749**

Van Ness Building, 1st Floor

FAX 237-3525

**Pamela McGee, Director .....265-3077**  
La Lender, Administrative Assistant I .....497-3749  
Brandon Daniels, Senior Office Assistant.....265-3098 Ext. 3284Lisa Clark, ELA/ELD Coordinator II.....265-3098 Ext. 3232  
Erin Freeman, ELA/ELD Consultant I.....265-3098 Ext. 3238  
Shirley Hargis, ELA Consultant II.....265-3060  
Paul Turner II, ELA/HSS Consultant II.....497-3885  
Elaine Sotiropulos, History Consultant I .....497-3735**Mathematics/Science .....497-3755**

Towers Building, 5th Floor

FAX 265-3007

**Jonathan Dueck, STEM Director.....497-3792**  
Phouvanh Chaimontree, Administrative Assistant I .....497-3755  
Brandon Daniels, Senior Office Assistant.....497-3790Eric Crantz, Math Consultant II .....265-3098 Ext. 3217  
Carl Veater, Math Coordinator II.....265-3065  
Jennifer Weibert, Science Consultant II .....265-3057

Tina Nakashian, Math Consultant II .....497-4044  
Mike Chamberlain, Math Consultant II.....265-3729  
Vacant, Math Consultant II.....497-3884

---

**CYBER HIGH**

**265-4050**

2840 E. Floradora Avenue, Fresno, CA 93703

FAX 264-8326

**Jan M. Biggs, Senior Administrator .....265-4050**  
**Amy Thompson, Associate Director .....265-4018**  
Keri Baldwin, Administrative Assistant II.....265-4050  
Sharon Manning-Reynolds, Coordinator II .....265-4017  
Rob Cords, Coordinator II .....265-4067  
Kirsten Cervelli, Purchasing Specialist .....265-4007  
Russ Chinn, Technology Specialist .....265-4008  
Matt Dorais, Software Engineer Analyst.....265-4015  
Ken Glass, Software Engineer Analyst.....265-4011  
James Walton, Software Engineer Analyst.....265-4012  
Robb Johnson, Cyber Quality Control Technician.....265-4010  
Lisa Parker, Cyber Quality Control Technician .....265-4014

---

**EARLY CARE & EDUCATION**

**497-3808**

2405 Tulare Street, Suite 100, Fresno, CA 93721

FAX 265-4058

**Lupe Jaime, Director .....497-3846**  
Wendy Lopez, Administrative Assistant I .....497-3808  
Edelmira “Memi” Chavez, Staff Secretary .....443-4832  
Manraj Dhaliwal, Staff Secretary .....265-4047  
Janie Lee-Yang, Accountant.....443-4832 Ext. 4260  
Mary Ann Cusator, Coordinator II.....497-3845  
Matilda Soria, Coordinator II.....497-3831  
Isela Turner, Consultant II .....497-4848  
Elvie Atkinson, Project Specialist.....265-3098 Ext. 4254  
Isidro Bruno, Project Specialist.....265-3098 Ext. 4246  
Amy Carnahan, Project Specialist .....265-3098 Ext. 4253  
Maria Cid, Project Specialist .....265-3098 Ext. 4374  
Christine Villegas, Department Automation Specialist .....497-3718

**Lighthouse for Children**

**Child Development Center.....443-4832**

2405 Tulare Street, Suite 100, Fresno, CA 93721

**Alma Hinojosa, Program Manager.....443-4840**

**Master Teacher**

Marissa Boren	Susanna Mesa	Rachel Siapin
Rosa Bounkouné	Christina Peck	Eva Zinzun
Maritza Ceballos	Elda Perez	

**Teacher Assistant**

Melissa Blanco  
Janessa Garcia  
Candace Helgren

Katarina Klass  
Veronica Morales  
Sergio Valdez

Gladys Villanueva  
Bla Xiong

**EDUCATIONAL LEADERSHIP & DEVELOPMENT**

**265-4036**

Van Ness Building, 3rd Floor

FAX 265-3056

**Dr. Michele Cantwell-Copher, Administrator**

MaryEllen Galvan, Administrative Assistant II

Kristen Reitz, Staff Secretary .....265-3098 Ext. 4245

**EDUCATIONAL SERVICES**

**265-3090**

Van Ness Building, 3rd Floor

FAX 497-3739

**Dr. Kathryn Catania, Deputy Superintendent**

Angela Bowlin, Administrative Assistant III

265-3090 Ext. 3246

Hilda Sandoval, Program Secretary

265-3090 Ext. 4066

**FACILITIES & OPERATIONS**

**497-3705**

Van Ness Building, 1st Floor

FAX 265-3035

**Jeff Becker, Director.....497-3705**

Angela G. Perez, Administrative Assistant I.....497-3705

Laura Garza, Staff Secretary .....497-3705

**Andy Perez, Facilities Supervisor .....497-3700**

Lizzie Gutierrez, Facilities Technician .....497-3781

**Custodial and Maintenance Services .....497-3705**

Tim Lalanne, Senior Maintenance Specialist

Francisco Badilla, Maintenance Specialist, Van Ness & Towers Building

Nathan Blanco, Custodian, Van Ness & Towers Building

Louie Caraveo, Custodian, Van Ness & Towers Building

Fawn Korop, Custodian, Monte Vista

Rick Martinez, Custodian, Kermit Koontz Education Complex

Armando Montero, Custodian, Violet Heintz Education Academy

Lovejit Nagra, Custodian, Sutherland Center

Dino Sanchez, Custodian, Ramacher



---

**FINANCIAL SERVICES (County Office)**

Van Ness Building, 2nd Floor

**265-3022**

FAX 237-3251

**Kevin Otto, Senior Director**

**Stella Perea, Internal Business Services Supervisor**

Kimberly Reed, Administrative Assistant II

Veronica Cortez, Accounting Technician  
Irma Hicks, Internal Business Services Analyst  
Rosamaria Medrano, Senior Accounting Technician  
Robert Nakamura, Internal Business Services Analyst  
Georgette Salas, Internal Business Services Analyst  
Uriel Torres, Accounting Technician  
Vacant, Accounting Technician

**Educational Services.....265-3075**

Luke Hicks, Accountant  
Sharon Christodora, Accounting Technician

---

**FINANCIAL SERVICES (District)**

Van Ness Building, 2nd Floor

**265-3021**

FAX 237-3251

**Jamie Perry, Senior Director**

Kimberly Reed, Administrative Assistant II

Irma Corrales, District Financial Services Supervisor  
Donna Ellis, District Financial Services Supervisor  
Irma Favela, Accountant  
Pat Garrison, Accountant  
Michelle Hagopian, Senior Accounting Technician  
Gabriel Halls, District Financial Services Supervisor  
Pam Holland, Accountant  
Susan Kobzeff, Accountant  
Rosalba Maritano, Accountant  
Tammy Moran, Accountant  
Linda Plitt, Accounting Technician  
Robin Van Dyke, District Financial Services Supervisor  
Arnesia Williams, Senior Accounting Technician

---

**THE FOUNDATION @ FCOE**

Van Ness Building, 3rd Floor

**265-4036**

FAX 265-3056

**Dr. Michele Cantwell-Copher, Administrator**

MaryEllen Galvan, Administrative Assistant II  
Kristen Reitz, Staff Secretary

---

**GRAPHICS & PRINTING**

Towers Building, 2nd Floor

**265-3019**

FAX 497-3899

**Joshua Espinoza, Graphics & Printing Specialist**

Nic Bertolero, Graphic Artist

Susan Hamp, Graphic Artist

Michelle S. Smith, Printing Services Technician

Carmen R. Stafford, Printing Services Technician

---

**HEALTH SERVICES**

2840 E. Floradora Avenue, Fresno, CA 93703

**265-3025**

FAX 443-4892

**Alma McKenry, Director .....265-3026**

Regina Stoner, Administrative Assistant I .....265-3025

**Contract Nurses .....265-3025**

Elaine Callahan.....265-3025

Gloria Carlin.....265-3025

Candace Hilvers .....265-3025

Irene Mendes.....265-3025

Michelle Spina.....265-3025

Linda Tuttle .....265-3025

Joan Wieselquist .....265-3025

Verla Workentine .....265-3025

Dianne White .....265-3025

**Mobile Health Center.....443-4847**

Lois Ewert, Nurse Practitioner .....246-3898

Sophia Jimenez, Health Services Specialist .....443-4815

Maricella Landeros, LVN.....443-4846

**Special Education Nurses**

Marylouise Castano, Circles, PIP.....265-3098 Ext. 2031

Margaret Jolly, Monte Vista .....638-1761 Ext. 4105

Yolanda Mata, FMIS, Sanger SD .....497-3973 Ext.3973

Lischa Turner, Sutherland .....846-7391 Ext. 4154

Denette Davis, Ramacher.....497-3961

Lisa Olvera, DHH, Infant Program .....497-3996

Dianne White, ATP, Court &amp; Community .....443-4861 Ext. 4287

Yesenia Cobarrubia, Health Services Assistant.....443-4885

---

**HUMAN RESOURCES****265-3008**

Van Ness Building, 1st Floor

FAX 497-3949

**Laurie Gabriel, Administrator**.....**497-3931 Ext. 3931**  
Jenniffer Rodriguez, Administrative Assistant II .....265-3020 Ext. 3020  
Jenifer Garcia, Administrative Assistant I .....265-3081 Ext. 3081

**Tannon Pafford, Director**.....**265-4070 Ext. 4070**  
Dora Olmos, Administrative Assistant I .....265-3084 Ext. 3084  
FAX 265-3053

**Human Resources** .....**265-3008**  
Lisa RochaDanks, Human Resources Supervisor .....497-3933 Ext. 3933  
Laura Adkins, Human Resources Analyst.....497-3932 Ext. 3932  
Erica Perez, Human Resources Assistant.....265-3008 Ext. 3008

**Human Resources Specialists** .....**265-3008**  
Rhonda Lodridge, Benefits Analyst.....265-3050 Ext. 3050  
Delylah Macdonald, (Classified) .....497-3936 Ext. 3936  
Mac Phasakda, (MSC/Certificated) .....497-3935 Ext. 3935  
Grace Rosso, Systems Specialist.....497-3938 Ext. 3938  
David Tsvirinko, Systems Analyst .....497-3937 Ext. 3937

**After School Program** .....**497-3934 Ext. 3934**  
Daniel Rodriguez, Payroll Technician

**Fingerprint Consortium** .....**497-3736 Ext. 3736**  
Michelle Baines, Human Resources Assistant

**Substitute Automated System (AESOP)**..... **1-800-942-3767**  
Mary Marshall, Human Resources Assistant .....497-3939 Ext. 3939

**Van Ness Receptionist**.....**265-3000**  
Luz Moreno, Office Assistant

---

**INFORMATION SYSTEMS & TECHNOLOGY****265-3017**

Van Ness Building, 2nd Floor

FAX 497-3707

**Raj Sra, Administrator**  
Cristine Allen, Administrative Assistant II

**Help Desk** .....**497-3724**  
Stan Luna, Help Desk Technician

**Application Development & Support** .....**497-3724**  
**Daryl Ball, Software Engineer & Operations Supervisor**  
Jose Antero, Software Engineer Analyst  
Shelly Cha, Business Systems Analyst

Amber Fontes, Software Engineer Analyst  
 Robert Kumar, Software Engineer Analyst  
 Chris Matson, Software Engineer Analyst  
 Patrick Merrill, Software Engineer Analyst  
 Jason Penland, Senior Software Engineer  
 Margarita Perez, Software Engineer Analyst  
 Miguel Quezada, Software Engineer Analyst  
 Kathy Teixeira, Senior Software Engineer

**Networking & Technology Support.....497-3724**

**Sonny Flores, Director Network and Information Technology**

**Heriberto Contreras, Information Technology Support Supervisor**

Gregg Appleton, Information Technology Technician  
 Michael Argain, Information Technology Technician  
 Angelo Bautista, Information Technology Analyst  
 Adolfo Bragais, Information Technology Analyst  
 Adam Emrany, Information Technology Technician  
 Mao Hok, Information Technology Technician  
 Bryan Jones, Information Technology Specialist  
 Adrian Monteon, Information Technology Technician  
 Frank Moua, Information Technology Technician  
 Jamie Samarco, Network Services Specialist  
 Luke Sutton, Information Technology Specialist  
 Michael Tooma, Network Services Analyst  
 Hou Vang, Information Technology Analyst  
 Kevin Webb, Network Services Specialist

**INSTRUCTIONAL TECHNOLOGY SERVICES**

**497-3711**

Towers Building, 4th Floor

FAX 497-3815

**Dr. Mark Archon, Director .....497-3787**

Byanca Arredondo, Administrative Assistant I.....265-3098 Ext. 4159

**Professional Development & Technology Coaching Services**

Marlena Hebern, Coordinator II.....497-3716

Delaine Johnson, Consultant II.....265-3098 Ext. 3115

Jeran Ott, Consultant II.....497-3786

**Web Services**

Daniel Serrato, Coordinator II .....497-3782

Charles Nutter, Web Developer.....265-3098 Ext. 4238

**KKEC CAMPUS (Kermit Koontz Education Complex)**

**443-4862**

2840 E. Floradora Avenue, Fresno, CA 93703

Kay Wilkins, Receptionist

---

**LCAP AND COMPLIANCE****265-3071**

Van Ness Building, 3rd Floor

**Roberto Castro, Director**.....265-4045

LuAnn Ramirez McCaslin, Administrative Assistant I .....265-3071

**Marvin Baker, Associate Director**.....265-4002

---

**LEGAL SERVICES****265-3003**

Van Ness Building, 3rd Floor

FAX 265-3054

**Maiya Yang, General Counsel**

Christopher Lozano, Legal Counsel

Jason C. Parkin, Legal Counsel

Robert V. Piacente, Legal Counsel

Benjamin C. Rosenbaum, Legal Counsel

Angelica Perea-Gutierrez, Legal Secretary I

Barbara Reyna, Legal Secretary I

---

**LIBRARY SERVICES (Professional & Children)****497-3711**

Towers Building, 4th Floor

FAX 497-3815

**Brigeen Houghton, Coordinator I**.....265-3098 Ext. 3298

Paz Delsid, Library Technician .....265-3094

Judy Tsujioka, Library Technician .....265-3096

---

**MIGRANT EDUCATION PROGRAM****497-3862**

Channing Court - 1684 W. Shaw, Suite 101, Fresno, CA 93711

FAX 497-3802

2nd FAX 497-3882

**Rubén V. Castillo, Administrator**

Rita Contreras, Administrative Assistant II .....497-3816

Dr. Paula Cottrell, Program Manager II .....265-4065

Misty Cruz, Department Automation Specialist .....265-3098 Ext. 4330

Maria Isela Gutierrez, Administrative Assistant I .....497-3833

Shoufie Nakamura, Accountant .....497-3868

Lina Thedjoisworo, Senior Accounting Technician.....497-3867

Laury Washington, Accounting Technician .....497-4314

**Identification & Recruitment**

Rosa Hernandez, Department Automation Specialist .....497-3888

Delores McKelroy, Department Automation Specialist ....497-3717

Brandon Sant'Agata, Supervisor, I&amp;R and Technology .....497-3709

**Instructional Services**

Ana Arias, CAT II.....	265-3096	
Jaime Bañuelos, Project Specialist.....	497-3814	
Laura Banuelos, CAT II.....	265-3098	Ext. 4174
Sandra Campos, CAT II.....	265-3098	Ext. 4339
Calvin Certain, CAT II.....	497-3877	
Monica De La Cruz, Project Specialist.....	497-3839	
Dao Her, CAT II.....	265-3098	Ext. 4173
Elianeth Hernandez, CAT I.....	265-3098	Ext. 3108
Alice Jacinto, CAT II.....	497-3840	
Norma Leal, Supervisor, Instructional Support.....	497-3835	
Raul Madueña, Project Specialist.....	265-3098	Ext. 3262
Christina Martinez, CAT II.....	265-3098	Ext. 4309
Lupe Medina, Community Assistant.....	265-3098	Ext. 3152
Maria Medina, Community Assistant.....	265-3098	Ext. 4171
Veleda Oltjenbruns, Migrant Teacher.....	265-3098	Ext. 4334
Jesus Rivera, CAT I.....	497-3151	
Eddie Rodriguez, Consultant II.....	497-3999	
Lilia Roybal, CAT II.....	497-3836	
Deidi Sanchez, CAT II.....	497-3864	
Rebecca Thao, Migrant Resource Teacher.....	265-3098	Ext. 4127
Karina Torres, Consultant II.....	265-3098	Ext. 4227
Evaristo Trevino, Program Manager II.....	497-3995	
Francisco Vallejo, CAT I.....	TBA	
Lee Vue, CAT II.....	265-3098	Ext. 4305
Maipahoua Xiong, CAT I.....	TBA	
Mayra Zuniga, Project Specialist.....	265-3098	Ext. 3133
Cerise Zermeno, Community Assistant.....	497-3998	

**MESRP/Migrant Education School Readiness Program**

Karina Torres, Consultant II.....	265-3098	Ext 4227
Rocio Fernandez, Supervisor, MESRP.....	497-3863	

---

**MULTIMEDIA SERVICES**

**497-3893**

Towers Building, 3rd Floor

FAX 497-3809

<b>Jan M. Biggs, Senior Administrator.....</b>	<b>497-3795</b>	
Maribel Medina, Staff Secretary.....	497-3893	
Jesse Bloodworth, Production Specialist.....	497-3731	
Paul Gong, Production Specialist.....	265-3098	Ext. 3195
Brian Nunn, Production Specialist.....	497-3890	
Steven Skibbie, Audiovisual Technician.....	265-3098	Ext. 3302

---

**PARENT SERVICES**

855 N. Abby St., Fresno, CA 93701

**497-3865**

FAX 265-4024

**Dr. Tou Herr, Program Manager II .....265-3011**

Hilda Sandoval, Program Secretary .....265-3090 Ext. 4066

Maria Martinez, Parent Trainer .....443-4884

Setha Nhim, Parent Trainer .....265-3033

Paul P. Sinpraseuth, Parent Trainer .....265-3032

---

**PAYROLL (County Office)**

Van Ness Building, 2nd Floor

**265-3024**

FAX 237-3251

**Kevin Otto, Senior Director****Stella Perea, Internal Business Supervisor**

Susy Sanchez, Payroll Technician

Maria Williams, Senior Payroll Technician

Vacant, Payroll Technician

---

**PAYROLL (District)**

Van Ness Building, 2nd Floor

**265-3023**

FAX 237-5640

**Grace Findley, Associate Director, Payroll**

Alesha (Lisa) Bente, Payroll Specialist

Cindi Berry, Payroll Specialist

Denise Miller, Payroll Specialist

Debbie Stiftinger, Payroll Specialist

---

**PUBLIC RELATIONS/COMMUNICATIONS**

Van Ness Building, 3rd Floor

**265-3012**

FAX 237-0733

**Lisa Birrell, Public Relations Officer**

Jennifer Freeman, Administrative Assistant I

---

**PUPIL PERSONNEL SERVICES**

Van Ness Building, 3rd Floor

**265-3001**

FAX 237-3012

**Trish Small, Director**

Kathy Ramirez, Administrative Assistant I

Rachael Abude, Program Secretary

Claudia Flores, Senior Office Assistant

**School Psychologists**

Kira Armbruster	Hannah Heuer	Holly Northcross
Terri Barber	Aryn Jorgensen	Jeanette Pankratz
Kelly Brough	Katlin Kaundart	Michelle Pasos
Jenna Brown	Katelyn Kelly	Hillary Reid
Deni Camit	Kimberly Kilgore	Erika Serrano
Adriana Castaneda	Jennifer Litz	Cassie Smith
Marisela Cordero	Kay Melella	Karla Spain
Valerie DeFehr	Alex Merrell	Cheryl Vieira
Sheala Dunn-Figueroa	Allyson McCaffrey	Patrick Wall
Marina Gasset	Ashley McCaffrey	Rod Willis
Vanessa Hamilton	Farah McGovern	Valerie Woodward
Heather Hernandez	Francesca Negri	

**Interns**

Monica Chaisson

**Foster & Homeless Youth Education Services Program.....265-4003**

Lighthouse for Children FAX 265-4005  
2405 Tulare Street, Suite 248, Fresno, CA 93721

**Pamela Hancock, Foster & Homeless Youth Coordinator I**

- Pamela Hancock, Coordinator I, Psychologist ..... Ext. 4121
- Cheryl Vieira, Foster & Homeless Specialist, Psychologist..Ext. 4119
- Claudia Flores, Senior Office Assistant ..... Ext. 4112
- Amanda Meeker, Educational Services Specialist ..... Ext. 4118
- Karla Spain, School Psychologist..... Ext. 4216
- Elizabeth S. Torres, Educational Services Specialist..... Ext. 4117

**SAFE & HEALTHY KIDS**

**497-3819**

Towers Building, 7th Floor FAX 497-3704

**Randy Mehrten, Senior Director**

Belia Martinez-Lopez, Administrative Assistant II

**Fresno’s Recreation, Enrichment, And Scholastic Help (FRESH) After School Program**

- Helena Silva, Director.....265-3093
- Lori Carr, Consultant II to ASP High Schools.....265-3063
- Titus Karvon, Consultant II to ASP Site .....443-4843
- Kris Haubursin, Administrative Assistant I.....497-3887
- Trina Rodriguez, Department Automation Specialist .....497-3775
- Esther McGraw-Edwards, Staff Secretary .....443-4834
- Sheila Mingming, Accountant .....497-3780
- Teresa Schneider, Senior Accounting Technician .....497-3869
- Cindy Garrison, Accounting Technician .....443-4836



Luis Bravo, Project Specialist.....	265-3098	Ext. 3407
Jennifer Brietigam, Project Specialist.....	265-3098	Ext. 3273
Maria Ceballos, Project Specialist.....	265-3098	Ext. 3242
Romy Chachere, Project Specialist.....	265-3098	Ext. 3202
Alejo Delgado, Project Specialist.....	443-4844	
Elva Hernandez, Project Specialist.....	265-3098	Ext. 3111
Nancy Herr, Project Specialist.....	497-3772	
Elena Kosareff, Project Specialist.....	497-3769	
Emma Molina, Project Specialist.....		
Luis Trejo, Project Specialist.....	497-3866	
Zee Yang, Project Specialist.....	497-3824	

**Leadership Academy Program  
Tobacco-Use Prevention Education (TUPE)**

<b>Brent Smither, Coordinator II.....</b>	<b>497-3829</b>	
Esther McGraw-Edwards, Staff Secretary .....	443-4834	

**Safe School Ambassadors (SSA)  
Brent Smither, Coordinator II**

Aleiba Moreno, Staff Secretary .....	265-3002	
--------------------------------------	----------	--

**Trash for Teaching (T4T)**

<b>Adam Fain, Consultant II .....</b>	<b>497-3828</b>	
---------------------------------------	-----------------	--

**Systems of Support for Expanding Learning (SSEL)**

<b>Joshua Blecha, Consultant II .....</b>	<b>497-3791</b>	
---	-----------------	--

**Wellness & Nutrition**

<b>Cyndi Dean, Consultant II.....</b>	<b>443-4833</b>	
Charles Clancy, Project Specialist.....	443-4831	
Jason Wara, Project Specialist .....	443-4809	

**SCOUT ISLAND EDUCATION CENTER**

**265-4062**

7695 Van Ness, Fresno, CA 93711

FAX 265-4063

<b>Stephen Bock, Director.....</b>	<b>265-4060</b>	<b>Ext. 4060</b>
Matthew Stewart, Administrative Assistant I.....	265-4062	Ext. 4062
Conrad Bitters, Naturalist .....	265-4061	Ext. 4061
Jody Bertolucci, Naturalist.....	265-3098	Ext. 4354
Sonya Force, Canoe Specialist.....	265-3098	Ext. 4353
Daniel Rudd, Groundsman .....	352-9287	
Javier Arroyo, Groundsman .....	265-4060	

---

**SELPA (Special Education Local Plan Area)**

Towers Building, 8th Floor

**265-3040**

FAX 265-3076

**Trina Frazier, Administrator.....265-3049**

Angeleen Corona, Administrative Assistant II.....497-3779

Vacant, Office Assistant.....265-3098 Ext. 4347

Dominic Johnson, Department Automation Specialist.....497-3743

Eddie Davidson, Supervisor .....265-3047

Andrea Soto, Accountant .....497-3870

Manvir Jhutti, Accounting Technician .....265-3098 Ext. 4375

Don Corona, Transportation Scheduler.....265-4049

**Romy Chachere, Coordinator.....497-3880**

Elizabeth Hensel, Staff Secretary .....265-4026

**Autism.....497-3708**

Towers Building, 8th Floor

FAX 265-3076

**Christina Borges, Program Manager.....497-3901**

Sandy Minter, Program Secretary.....497-3708

Heidi Baldwin, Autism Specialist .....265-3036

Melissa Rose, Autism Specialist.....265-3036

**Transition Partnership Program (TPP) WorkAbility.....265-4034**

Towers Building, 6th Floor

FAX 265-4035

**Leah Spate, Program Manager.....265-4033**

Carolina Guerrero, Program Secretary.....265-4034

Alicia Ramirez, Career Guidance Specialist .....265-4030

Ben Bravo Hernandez, Career Guidance Specialist.....265-4028

Gayle White, Career Guidance Specialist.....497-3902

Lynda Vargas, Career Guidance Specialist .....265-4032

Rafaela Sanchez, Career Guidance Specialist.....265-4029

**Emotionally Disturbed Programs & Positive Behavioral Interventions and Supports (PBIS) .....443-4881**

Towers Building, 6th Floor

FAX 265-4035

**Erik Nyberg, Program Manager**

Laura Wascher, Program Secretary .....443-4882

**Targeted Intervention for Emotional Support (TIES)**

Herndon-Barstow.....276-5683

Vacant, Teacher

Christian Ara-Loyola, Paraeducator

Roxane Courtney, Paraeducator

Rio Vista Middle School .....276-3185  
Taylor Lyon, Teacher  
Cathy Cisneros, Paraeducator  
Thomas Salazar, Paraeducator  
Arjen Perry, Paraeducator

Kermit Koontz Educational Center.....443-4862  
Julie Dunn, Teacher  
Claudio Ojeda-Ces, Paraeducator  
Jennifer Quiroz, Paraeducator  
Elizabeth Recendez, Paraeducator

Washington Academic Middle School.....875-4459  
Adolfo Martinez, Teacher  
Marisol Lua, Paraeducator  
Cheryl Ou, Paraeducator  
Joseph Yang, Paraeducator

Selma High School .....898-6670  
Vacant, Teacher  
Noel Honey, Paraeducator  
Erica Quiroz, Paraeducator  
Vacant, Paraeducator

---

## **SHIPPING & RECEIVING**

**265-3080**

Towers Building, Parking Garage

FAX 265-3082

**Jan M. Biggs, Senior Administrator .....497-3795**

Keri Baldwin, Administrative Assistant II

Elizabeth Vukson, Staff Secretary

## **Mail & Delivery Services**

Glenn Harvey, Delivery Driver.....265-3098 Ext. 4237

Samvel Melkonyan, Delivery Driver.....265-3098 Ext. 3101

Joe Riccardi, Delivery Driver.....265-3080 Ext. 3080

Vacant, Delivery Driver.....265-3098 Ext. 4139

## **Transportation Services**

Hector Romero, Transportation Technician.....497-3773 Ext. 3773

---

## **SPECIAL EDUCATION**

**265-3040**

Towers Building, 8th Floor

FAX 265-3076

**Trina Frazier, Administrator .....265-3049**

Angeleen Corona, Administrative Assistant II.....497-3779

Vacant, Office Assistant.....265-3098 Ext. 4347

Eddie Davidson, Supervisor .....265-3047

Andrea Soto, Accountant .....	497-3870
Manvir Jhutti, Accounting Technician .....	265-3098 Ext. 4375
Don Corona, Transportation Scheduler.....	265-4049
<b>Tangee Pinheiro, Ed.D., Director .....</b>	<b>265-3051</b>
Janet Haney, Administrative Assistant I .....	497-3844
Judy Galvez, Department Automation Specialist.....	265-3045
Liza Stack, Consultant .....	497-3879
<b>Christina Borges, Program Manager .....</b>	<b>497-3901</b>
<i>PIP • CIRCLE • Autism • Occupational Therapy • IMPACT • Foothill SD</i>	
Sandy Minter, Program Secretary.....	497-3708
<b>Special Day Classes - Integrated Sites</b>	
<b>PIP/CIRCLE–Autism Program</b>	
Alvina .....	864-9411
Claudia Zepeda-Garcia, Teacher	
Jessica Rosas, Paraeducator	
Alicia Santos, Paraeducator	
Madison Elementary School.....	875-5562
Warren Bisel, Teacher	
Ashley Warwick, Paraeducator	
Erika Pereschica, Paraeducator	
Sylvia Racine, Paraeducator	
Jefferson.....	637-2924
Marie Ruiz, Teacher	
Ulmaro Cuevas, Paraeducator	
Alicia Nunez, Paraeducator	
Lone Star Elementary .....	524-6430
Melissa Bradford, Teacher	
Celeste Herrera, Paraeducator	
Lamees Taj-Eldin, Paraeducator	
Ramacher .....	497-3972
Susanne Chuhlantseff, Teacher	
Kristina Cordova, Paraeducator	
Virginia Zaragoza, Paraeducator	
Monica Chavez, Teacher .....	497-3970
Jonathan DeLaCerde, Paraeducator	
Barbara Villa, Paraeducator	
Lincoln Elementary .....	305-7240
Megan Asel, Teacher	
Vacant, Paraeducator	
Estevan Calleres, Paraeducator	

Roosevelt Elementary .....276-5257  
 John Monzon, Teacher  
 Sonia Parrott, Paraeducator  
 Isabel Cantu, Paraeducator

Teague .....277-2055  
 Rebecca Allen, Teacher  
 Catherine Peck, Paraeducator  
 Carol Chavez, Paraeducator

**Tammy Frates, Program Manager .....443-4891**  
*Emotionally Disturbed Programs • Infant • Preschool*

Cheryl Demeter, Program Secretary.....443-4890

**Emotionally Disturbed Programs**

Central High West Campus .....277-1044  
 Lori Macaulay, Teacher  
 Lynn Bartels, Paraeducator  
 Rochelle Rowe Salva, Paraeducator

Herndon-Barstow .....274-1188  
 Leonel Mendez, Teacher  
 J. Chris Gutierrez, Paraeducator  
 Ariel Cormack, Paraeducator

Nexus 18-22 ED Program ..... 265-3000 Ext. 4288  
 Shawna Vital, Teacher  
 Raynita Nebeker, Paraeducator  
 Andy Wascher, Paraeducator

Selma High School ..... 898-6550 Ext. 41404  
 Al Lomeli, Teacher  
 Christina Gonzales, Paraeducator  
 Eva Silva, Paraeducator

Jackson Elementary .....875-1363  
 Juan Saavedra, Teacher  
 Veronica Cardona, Paraeducator  
 Jennie Vang, Paraeducator  
 Vacant, Paraeducator

**Intensive Behavior Intervention Specialist**

Vacant .....497-3993

**FRIENDS/Infant/Toddler Team**

Melissa Agsaulio, Teacher .....497-3994  
 Diane Garcia, Teacher.....497-3985  
 Mary Kate Legaspi, Teacher.....497-3992  
 Jackie Naman, Teacher.....497-3963  
 Shannon Johnson, Teacher .....497-3988

Julie Reynolds, Teacher .....	497-3964
Laurie Robinson, Speech/Language Pathologist .....	497-3968
Jennifer Litz, School Psychologist .....	497-3986
Lisa Olvera, Nurse .....	497-3996
Denise McFarland, Speech Language Pathologist .....	497-3987
Dora Diaz, Paraeducator	
Rosa Resendez, Paraeducator	
Otila Reyes, Paraeducator	

**Leslie Cox, Program Manager.....443-4880**

*Assistive Technology • Audiology • Deaf and Hard of Hearing • Low Incidence Grant • Orthopedically Impaired, Blind and Visually Impaired • CSS Liaison • Orientation & Mobility*

Nichole Morales, Program Secretary .....	265-3046
--	----------

**Itinerant Orthopedically Impaired**

Lisa Goodell, Teacher.....	443-4820
Sandra Lea, Teacher .....	443-4841
Holly Light, Teacher.....	443-4819
Karen West, Teacher.....	443-4838

**Itinerant Visually Impaired**

Eileen Howard, Teacher .....	443-4825
Juli Kendall, Teacher.....	443-4826
Nancy Klassen, Teacher.....	443-4828
Skya Richardson, Teacher .....	443-4827
Randi Wiebe, Teacher .....	443-4823
Myron Washington, Program Technician .....	443-4829

**Orientation and Mobility**

Laurie Hoke, Orientation & Mobility Specialist.....	443-4824
---	----------

**Audiologist**

Lynn Krikorian, Educational Audiologist.....	265-4043
Denise Zander, Educational Audiologist.....	495-5650

**Itinerant Deaf/Hard of Hearing**

April Densmore, Teacher.....	265-4037
Kaleena Goodman, Teacher .....	265-4055
Diane Koole, Teacher .....	265-4042
Nicole Shultz, Teacher .....	265-4038
Amy Thornton, Teacher .....	265-4040
Natalie Tsutsui, Teacher.....	443-4877
Tiana Tune, Teacher.....	265-4039

**DHH SDC Oral Preschool Ramacher .....265-4041**

Nicole Ferry, Teacher	
Erin Gonzales, Paraeducator	

**DHH SDC HANDS Academy Primary, American Union Elementary,  
 Grades 1-3, Room 21 .....495-5650**  
 Melody Memley, Teacher  
 Arianna Thomas, Paraeducator

**DHH SDC HANDS Academy Primary, American Union Elementary,  
 Preschool-Kindergarten, Room 52 .....495-5650**  
 Kayla Davis, Teacher  
 Tanya Ramirez, Paraeducator Sign Language

**DHH SDC HANDS Academy Primary, American Union Elementary  
 Grades 4-5, Room 23 .....495-5650**  
 Patricia Parker, Teacher.....268-1213  
 Leeza Pena, Paraeducator Sign Language

**DHH SDC HANDS Academy Secondary, American Union Elementary  
 Grades 6-8, Room 24 .....495-5650**  
 Stephanie Sly, Teacher .....268-1213  
 Angel Garcia, Paraeducator Sign Language  
 Vacant, Sign Language Interpreter

**DHH SDC HANDS Academy High School, Washington Union..... Room CR10**  
 Anthony Davis, Teacher .....485-8805  
 Virginia Ozuna, Paraeducator Sign Language  
 Kristyn Bernal, Paraeducator Sign Language  
 Kaedryn Parker, Paraeducator Sign Language  
 Debora Washington, Sign Language Interpreter

**Belinda Meyer, Program Manager .....265-3048**  
*Speech/Language Services, Resource Specialist Programs*  
 Carmen Aguirre, Program Secretary .....265-3018

**Resource Specialist Program**  
 Alvina Elementary .....864-9411  
 Helen Prince, Teacher  
 Monroe Elementary.....834-2895  
 Helen Prince, Teacher

**Juvenile Justice Campus**  
 Alice Worsley School .....600-4990  
 Sheryl Roby, Office Assistant  
 Christine Carsey, Teacher  
 Sharon Maggi, Teacher  
 Marissa Padilla, Teacher  
 Carol Sierra, Teacher

**Community School**

Violet Heintz Education Academy.....443-4850

Mark Ybarra, Teacher

**Speech Pathologists**

Michael Ansley

Diane Bybee

Johanna Chambers

Adamson Chhan

Cathy Cholakian

Linda Cormack

Bobbie Craig

Anitra De La Cerda

Cynthia DiFuria

Irma Gonzalez

Kathy Hansen

Irene Villalobos-Hernandez

Jennifer Hill

Lindsey Jessup

Brett Knott

Lauren Kubo

Lauren Lamoureux

Joanne Lauria

Mary Maddox

Crystal Martinez

Cynthia Nabors

Jessica Naranjo, Teacher

Bonnie Polson

Sevia Robertson

Carla Rodriguez

Charlene Rogde

Beth Rosas

Alissa Saenz

Rachel Sanchez

Rosa Linda Martinez, Paraeducator

**Beth Ramacher Educational Complex.....497-3955**

710 N. Hughes, Fresno, CA 93728 (*Distance from FCOE 3.4 miles*) FAX 443-4873

**Mike Butts, Program Manager**

Susan Moreno, Program Secretary

Jami Vasquez, Office Assistant

Dino Sanchez, Custodian

**Ramacher Elementary/Secondary/Adult Transition**

Mike Brandt, Teacher

Matthew Elliot, Teacher

Brandon Ellis, Teacher

Cynthia Ramirez, Teacher

Sandra McAbee, Teacher

Leah Molina, Teacher

Javier Quintana, Teacher

Harriet Gay Taylor, Teacher

Laura Thornburg, Teacher

Angela Young, Teacher

Shushanik "Lily" Ambaryan, Paraeducator

Shelia Boyce, Paraeducator

Jacqueline Castro, Paraeducator

Kelly Cloud, Paraeducator

Debra Cobbs, Paraeducator

Elena Diaz, Paraeducator

Renee Echeveste, Paraeducator

Angel Garcia, Paraeducator

Sandra Garcia, Paraeducator

Nancy Her, Paraeducator

Suzy Jaspal, Paraeducator

Donna Krosch, Paraeducator

Lloyd Martin, Paraeducator

Sylvia Martinez, Paraeducator



Jill McCann, Paraeducator  
 Leah Molina, Paraeducator  
 Sofia Moya, Paraeducator  
 Annette Penn, Paraeducator  
 Laura Rodriguez, Paraeducator  
 Robert Rodriguez, Paraeducator  
 Sneh Monga, Paraeducator  
 Euguinesse Salva, Paraeducator  
 Greg Vann, Paraeducator  
 Vance Weaver, Paraeducator  
 Vacant, Paraeducator

**Beth Ramacher Integrated Sites**

Harvest Elementary .....271-1613

Brendaly Rodriguez, Teacher  
 Joseph Dolin, Paraeducator  
 Nancy Her, Paraeducator

Polk Elementary .....271-3257

Mary Hill, Teacher  
 Nikki Martinez, Paraeducator  
 Megan Kato, Paraeducator

**Monte Vista .....638-9271**

1221 E. Duff Ave., Reedley, CA 93654 (*Distance form FCOE 26 miles*) .....FAX 638-1761

**Darla Beeson, Program Manager**

Amor Kirkman, Program Secretary  
 Vanessa Moreno, Office Assistant  
 Rosemarie Korop, Custodian

**Monte Vista Elementary/Secondary/Adult Transition**

Leonard Ramirez, Teacher  
 Anthony Domenici, Teacher  
 Phillip French, Teacher  
 Janet Lopez, Teacher  
 Mike Lopez, Teacher  
 Lee Ann Richter, Teacher  
 Remedios Arellano, Paraeducator  
 Fabian Cervantez, Paraeducator  
 Maria de Lourdes Diaz, Paraeducator  
 Santa Cruz Gonzalez, Paraeducator  
 Joe Hill, Paraeducator  
 Isabel Lopez, Paraeducator  
 Lorena Lopez, Paraeducator  
 Nancy Lopez, Paraeducator  
 Rosie Lopez, Paraeducator  
 Claudia Nunez, Paraeducator  
 Suzanne Stucky, Paraeducator

**Monte Vista Integrated Sites**

Cesar Chavez School, Parlier.....646-2207  
Karen L. Heinrichs, Teacher  
Stacy Steele, Paraeducator  
Olga Rodriguez, Paraeducator

Grant Middle School.....305-7345  
Martha Amezcua, Teacher  
Naomi Hashimoto, Paraeducator  
Sonia Reyna, Paraeducator

Great Western Elementary School .....638-5564  
Jenice Bissonnette, Teacher  
Roy Herrera, Paraeducator  
Edith De Hoffman, Paraeducator

Reedley College.....643-0647  
Eric A. Garcia, Teacher  
Joaquin Nunez, Teacher  
Valentina Lynda Betancourt, Paraeducator  
Manuela de Centeno, Paraeducator  
Elva Lopez, Paraeducator  
Deborah Sanders, Paraeducator

Reedley High School .....305-7100  
Teresa Sanchez, Teacher..... Ext. 2466  
Alice Archuleta, Paraeducator  
Tracy Rodriguez, Paraeducator

Thomas L. Reed Elementary .....305-7308  
Adriana Diaz, Teacher  
Linda Dallos, Paraeducator  
Terry Schultz, Paraeducator

**Sutherland Center.....846-7391**

14505 W "F" St., Kerman, CA 93630 (*Distance from FCOE 17 miles*) FAX 846-5954

**Dave Tenney, Program Manager**

Norma Hinojosa, Program Secretary  
Elaine Valadez, Office Assistant  
Lovejit Nagra, Custodian

Houghton-Kearney Elementary .....485-5338  
Lisa Rush, Teacher  
Makiko Gonzalez, Teacher  
James Doty, Paraeducator  
Amy Martins, Paraeducator  
Shawna Holt, Paraeducator  
Eliliana Sandoval, Paraeducator

Kerman-Floyd Elementary .....842-4500  
 Elizabeth Contreras, Teacher ..... Ext. 9398  
     George Gonzalez, Paraeducator  
     Virginia Pierce, Paraeducator

Kerman High School .....842-2500  
 Juana Aceves, Teacher ..... Ext. 9789  
 Troy Huxley, Teacher..... Ext. 9746  
     Vacant, Paraeducator  
     Elizabeth Brown, Paraeducator  
     Eufemia Gaona, Paraeducator  
     Emily Philips, Paraeducator

Kerman Middle School.....842-3000  
 Maria Santiago, Teacher ..... Ext. 9632  
     Guadalupe Lopez, Paraeducator  
     Veronica Villa, Paraeducator

McCabe Elementary .....655-4262  
 Martin Garcia, Teacher..... Ext. 20001  
     Veronica Medina, Paraeducator  
     Floren Gamez, Paraeducator

**Sutherland Center Elementary/Secondary/Adult Transition**

Tiffany Cable, Teacher  
 Susan Dianna, Teacher  
 Emma Haring, Teacher  
 Mona Hernandez, Teacher  
 Richard Nielsen, Teacher  
 Sergio Torres, Teacher  
 Elizabeth Vasquez, Teacher  
     LeeAnna Carillo, Paraeducator  
     Briceida Corona, Paraeducator  
     Azucena Gonzalez, Paraeducator  
     Lisa Gonzalez, Paraeducator  
     Juanita Herrera, Paraeducator  
     Ottoniel "Tony" Ramirez, Paraeducator  
     Yolanda Ramirez, Paraeducator  
     Karen Rodriguez, Paraeducator  
     Denise Ruiz, Paraeducator  
     Cora Sanchez, Paraeducator  
     Tim Story, Paraeducator  
     Margaret Wahnnon, Paraeducator

**Fresno Metro ATP & Integrated Sites (FMIS) .....497-3810**

Towers Building, 8th Floor FAX 265-3076

**Tammie Kabear, Program Manager .....497-3807**

Shyla Hurst, Program Secretary .....497-3810

**Adult Transition Program**

Kermit Koontz Education Complex  
1320 N. Mariposa, Fresno, CA 93703 ..... FAX 443-4849

Room 201 ..... 265-3000 Ext. 4290

Renee Wilkerson, Teacher  
Dora LeBlanc, Paraeducator  
Donna Weatherwax, Paraeducator

Room 202 ..... 265-3000 Ext. 4294

Vacant, Teacher  
Erin Binford, Paraeducator  
Jenni Eden, Paraeducator  
Vacant, Sign Language Paraeducator

Central Learning Adult School Site .....276-3106  
2698 N. Brawley, Fresno, CA 93722 FAX 276-3106

Desiree Vasquez, Teacher  
Veronica Gonzalez, Paraeducator  
Yvonne Wollerton, Paraeducator

CSUF ATP .....824-9979  
5241 N. Maple, Fresno, CA 93710 FAX 265-3076

William Wilkerson, Teacher  
Teresita Lopez, Paraeducator  
Angel Gonzales, Paraeducator

CSUF ATP Parkwood Apartments .....243-9832  
4914 N. 9th, #113, Fresno, CA 93726 FAX 243-9832

Dennis Gimlin, Teacher  
Kathy Medina, Paraeducator  
Willia Welsh, Paraeducator

Fresno Pacific ATP .....251-8001  
1717 S. Chestnut, Fresno, CA 93702 FAX 251-8059

Maria Falcon, Teacher  
Maria Acosta, Paraeducator  
Michael Ruacho, Paraeducator

**Integrated Sites**

Abraham Lincoln Middle School.....898-6600  
1239 Nelson Blvd, Selma, CA 93662

Yvonne French, Teacher  
Heather Rodriguez Medina, Paraeducator  
MaryAnn Rosales-Marin, Paraeducator

Eric White Elementary, Selma.....891-0098  
Irma Collins, Teacher

Eric Garcia Jr., Paraeducator  
Flor Gonzalez, Paraeducator

Selma High School .....898-3240  
3125 Wright Street, Selma, CA 93662  
Chad Wenter, Teacher  
    Janette Flores, Paraeducator  
    Elyse Hagen, Itinerant Paraeducator  
    Rudy Hernandez, Paraeducator

Washington Colony .....233-0706  
Erlinda Legare, Teacher  
    Angela Gonzalez, Paraeducator  
    Stefani Rodriguez, Sign Language Paraeducator

**Related Services (RS)**

Itinerant Adapted Physical Education  
Susan Johnson, A.P.E. Specialist .....443-4818  
Anthony Puopolo, A.P.E. Specialist.....443-4817  
Vacant, A.P.E. Specialist .....443-4839

**Sanger Integrated Sites.....265-4033**

**Leah Spate, Program Manager**  
Carolina Guerrero, Program Secretary

Wilson Elementary .....787-3056  
Nercy Paredes, Teacher  
    Donna Krosch, Paraeducator  
    Mercy Lopez, Paraeducator

Sanger Academy Charter School ..... 875-0548  
Vacant, Teacher  
    Mary Cepeda, Paraeducator  
    Annmarie Ibarra, Paraeducator

Sanger High School .....875-1981  
Jason Peterson, Teacher  
    Jennifer Cabrera, Paraeducator  
    Lenore Rusca, Paraeducator

---

**SPECIAL PROJECTS**

**265-3014**

Van Ness Building, 3rd Floor

FAX 237-0733

**Jennifer Quinn-Yovino, Coordinator I**  
Jennifer Freeman, Administrative Assistant I

---

**STUDENT INTERVENTION & PREVENTION****497-3876**

Van Ness Building, 3rd Floor

FAX 497-3739

**Manuel Escandon, Director**

Angie Barrfield, Consultant II .....265-3098 Ext.4247  
Kayla Wilson, Consultant II .....265-3098 Ext.3239  
Bonnie Quintana, Staff Secretary.....497-3876

---

**SUPPORT SERVICES****497-3795**

Towers Building, 3rd Floor

FAX 497-3747

**Jan M. Biggs, Senior Administrator to the Superintendent**

Keri Baldwin, Administrative Assistant II.....265-4050  
Elizabeth Vukson, Staff Secretary .....497-3795

---

**TEACHER INDUCTION****497-3756**

Towers Building, 5th Floor

FAX 497-3747

**Manjit Singh, Program Manager II.....497-3756 Ext. 3756**  
Julie Ramirez, Program Secretary .....265-3098 Ext. 3209  
Denise Guerrero, Consultant.....265-3098 Ext. 3122  
Rachel Miller, Consultant.....265-3098 Ext. 3149

---

**VAPA (Visual and Performing Arts)****265-3085**

Towers Building, 6th Floor

FAX 265-3041

**Aaron Bryan, Program Manager I.....265-3098 Ext. 4359**  
Rainbow Moua, Program Secretary .....265-3098 Ext. 3524  
Nancy Miranda, Senior Office Assistant .....265-3098 Ext. 4257  
Jennifer Coull, Consultant II .....265-3098 Ext. 3285  
Melanie Heyl, Consultant II .....265-3098 Ext. 3153  
Elizabeth Robertson, Consultant II.....265-3098 Ext. 3325



# SCHOOLS





# Fresno County School Districts

*This map is a stylistic representation. All borders shown are approximations.*

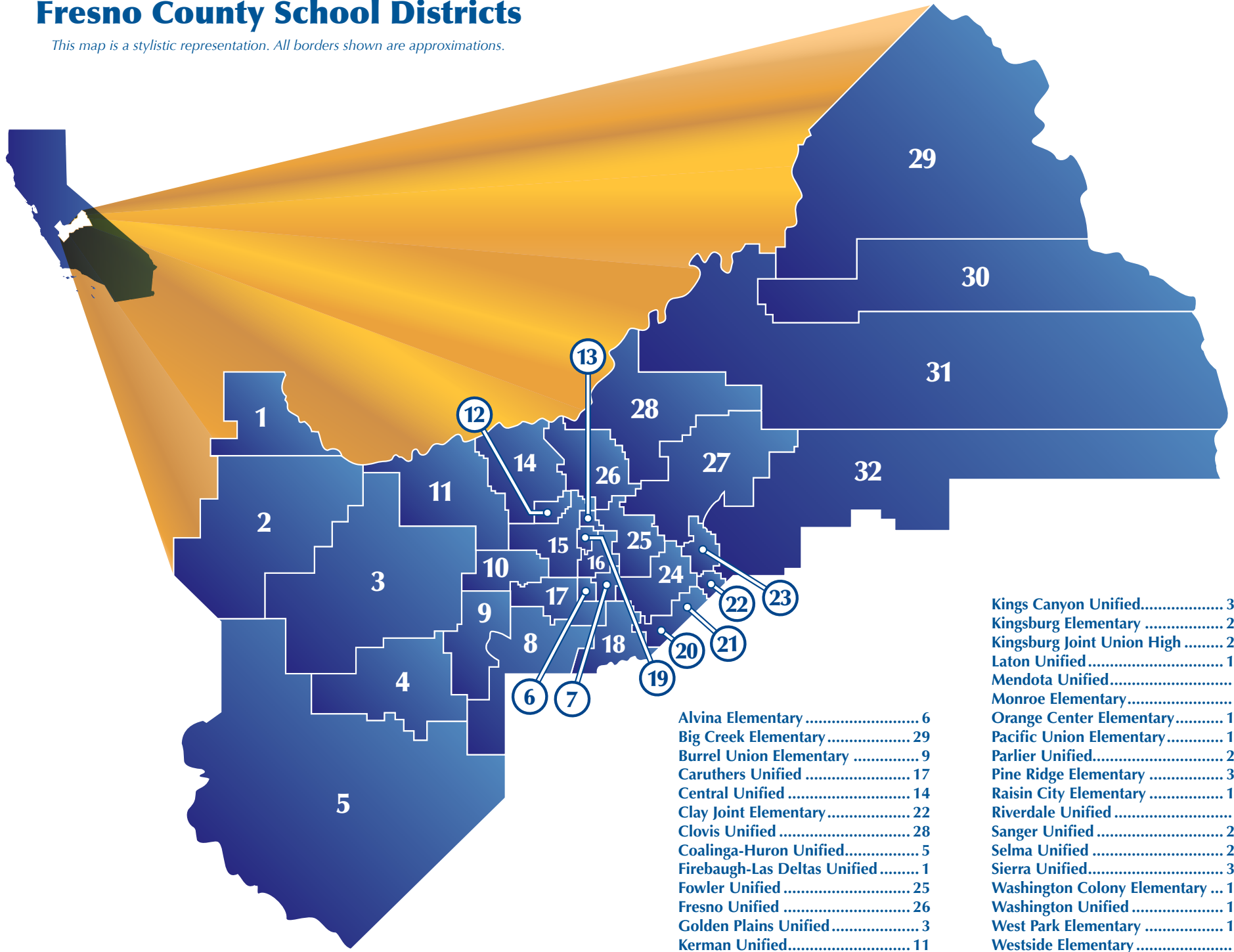

# School Calendar

## 2016-2017

Opening Dates of Schools .....	District Option
* Labor Day .....	September 5
* Veteran's Day .....	November 11
* Thanksgiving Day .....	November 24
* Christmas Eve (Observed) .....	December 23
* Christmas Day (Observed) .....	December 26
Christmas Vacation .....	District Option
* New Year's Day (Observed) .....	January 2
* Martin Luther King Day (Observed) .....	January 16
* Lincoln's Day (Observed) .....	February 13
* President's Day .....	(3rd Monday) February 20
Spring Vacation .....	District Option
* Memorial Day .....	(Last Monday) May 29
* Independence Day .....	July 4
Closing Dates of Schools .....	District Option

For further information regarding holidays, see Education Code, Sections 37220-37232.

\* Schools are required to close on these holidays.

### Other Non-School Holidays Which May Affect Your School Calendar

	2016	2017	2018
Passover (First Day)	April 23	April 11	March 31
Rosh Hashana (First Day)	October 3	September 21	September 10
Yom Kippur	October 12	September 30	September 19

Hmong New Year ..... December 26 through January 1 Every Year  
 Laotian New Year ..... April 11, 12, and 13 Every Year

# Districts at a Glance

SCHOOL	PHONE	FAX
Alvina Elementary .....	864-9411	864-1808
Big Creek Elementary .....	893-3314	893-3315
Burrell Union Elementary .....	866-5634	866-5280
Caruthers Unified .....	495-6400	864-8857
Central Unified .....	274-4700	271-8200
Clay Joint Elementary .....	897-4185	897-2280
Clovis Unified .....	327-9000	327-9109
Coalinga-Huron Unified .....	935-7500	935-5329
Firebaugh-Las Deltas Unified .....	659-1476	659-2355
Fowler Unified .....	834-6080	834-3390
Fresno Unified .....	457-3000	457-3786
Golden Plains Unified .....	693-1115	693-2526
Kerman Unified .....	846-5383	840-4283
Kings Canyon Unified .....	305-7005	637-1292
Kingsburg Elementary Charter .....	897-2331	897-4784
Kingsburg Joint Union High .....	897-7721	897-7759
Laton Unified .....	922-4015	923-4791
Mendota Unified .....	655-4942	655-4944
Monroe Elementary .....	834-2895	834-1085
Orange Center Elementary .....	237-0437	237-9380
Pacific Union Elementary .....	834-2533	834-6433
Parlier Unified .....	646-2731	646-0626
Pine Ridge Elementary .....	841-2444	841-2771
Raisin City Elementary .....	233-0128	486-0891
Riverdale Joint Unified .....	867-8200	867-6722
Sanger Unified .....	524-6521	875-0311
Selma Unified .....	898-6500	896-7147
Sierra Unified .....	855-3662	855-3585
Washington Colony Elementary .....	233-0706	233-9583
Washington Unified .....	495-5600	264-0805
West Park Elementary .....	233-6501	497-1944
Westside Elementary .....	884-2492	884-2206

# School Sites

SCHOOL	GRADE/DISTRICT	PHONE
<b>A</b>		
Addams .....	(K-6; Fresno)	457-2510
Addicott School .....	(SED Program; Fresno)	255-8318
Ahwahnee .....	(7-8; Fresno)	451-4300
Alta .....	(K-5; Kings Canyon)	305-7210
Alta Sierra .....	(7-8; Clovis)	327-3500
Alvina Elementary/School District.....	(K-8)	864-9411
American Union.....	(K-8; Washington)	495-5650
Anthony .....	(K-6; Fresno)	457-2520
Ashjian Community School .....	(Court School)	455-5102
Ayer.....	(K-6; Fresno)	253-6400
Aynsworth .....	(K-6; Fresno)	253-6410
<b>B</b>		
Bailey, Hazel M.....	(K-2; Firebaugh-Las Deltas)	659-1421
Baird .....	(5-8; Fresno)	451-4310
Bakman .....	(K-6; Fresno)	253-6610
Balderas .....	(K-6; Fresno)	253-6420
Bartsch, Silas .....	(K-8; Kings Canyon)	305-7260
Benavidez, S. Ben.....	(K-6; Parlier)	646-2963
Big Creek Elementary/School District.....	(K-8)	893-3314
Biola-Pershing .....	(K-6; Central)	276-5235
Birney.....	(K-6; Fresno)	248-7000
Bishop.....	(K-1; Coalinga-Huron)	935-7570
Black Mountain .....	(Adult; Sierra)	855-7792
Boris.....	(K-6, Clovis)	327-3800
Brletic, Mathew J. ....	(K-6; Parlier)	646-3551
Buchanan .....	(9-12; Clovis)	327-3000
Bud Rank.....	(K-6; Clovis)	327-4900
Bullard High.....	(9-12; Fresno)	451-4320
Bullard Project Talent.....	(K-8; Fresno)	248-7030
Burrel Union Elementary/School District .....	(K-8)	866-5634
Burroughs.....	(K-6; Fresno)	253-6430
<b>C</b>		
California State University, Fresno.....		278-4240
Calwa .....	(K-6; Fresno)	457-2610
Cambridge Continuation .....	(Fresno)	253-6560
Cambridge High Continuation.....	(Coalinga-Huron)	935-7578
Cantua.....	(K-8; Golden Plains)	829-3331
CART (Center for Advanced Research & Technology) ..	(11-12; Clovis/Fresno)	248-7400
Caruthers Elementary.....	(K-8; Caruthers)	495-6400
Caruthers High .....	(9-12; Caruthers)	495-6400
Caruthers Unified .....	District Office	495-6400
Cedarwood.....	(K-6; Clovis)	327-6000
Centennial .....	(K-6; Fresno)	248-7040
Centerville.....	(K-6; Sanger)	524-6000
Central High East Campus .....	(9-12; Central)	276-0280
Central High West Campus.....	(9-12; Central)	276-5276

Central Unified Adult (C.L.A.S.S.) .....	(Central)	276-5230
Central Unified Alternative .....	(Central)	276-5230
Central Unified.....	District Office	274-4700
Central Valley Home School .....	(K-8; Kingsburg)	897-6740
Central Valley Preschool .....	(Riverdale)	867-0707
Century .....	(K-6; Clovis)	327-8400
Chavez, Cesar E.....	(Adult Education; Fresno)	457-6000
Chavez, Cesar E.....	(K-6; Parlier)	646-3595
Cheney Kindergarten.....	(Coalinga-Huron)	935-7515
Chesnut High Continuation .....	(Coalinga-Huron)	945-2204
Citrus.....	(6-8; Kings Canyon)	305-7370
Clark .....	(7-8; Clovis)	327-1500
Clay Joint Elementary/School District.....	(K-8; Clay)	897-4185
Clovis Elementary.....	(K-6; Clovis)	327-6100
Clovis Adult Education .....	(Clovis)	327-2800
Clovis Community Day Elementary .....	(Clovis)	327-1980
Clovis Community Day Secondary .....	(Clovis)	327-1980
Clovis East High .....	(9-12; Clovis)	327-4000
Clovis High .....	(9-12; Clovis)	327-1000
Clovis North High .....	(9-12; Clovis)	327-5000
Clovis Online School.....	(7-12; Clovis)	327-4400
Clovis Unified .....	District Office	327-9000
Clovis West High.....	(9-12; Clovis)	327-2000
Coalinga High .....	(9-12; Coalinga-Huron)	935-7520
Coalinga Middle.....	(6-8; Coalinga-Huron)	935-7550
Coalinga-Huron Unified.....	District Office	935-7500
Cole .....	(K-6; Clovis)	327-6200
Columbia .....	(K-6; Fresno)	457-2630
Community Day School.....	(Coalinga-Huron)	935-7660
Community Day School.....	(Washington)	485-9350
Community Day School.....	(Firebaugh-Las Deltas)	659-3899
Community Day School.....	(Sanger)	524-6630
Conejo .....	(6-8; Laton)	922-4030
Conner, A.L. ....	(Pre, K-5; Kings Canyon)	305-7200
Cooper .....	(7-8; Fresno)	248-7050
Copper Hills .....	(K-6; Clovis)	327-6300

**D**

Dailey .....	(K-6; Fresno)	248-7060
Dawson.....	(2-3; Coalinga-Huron)	935-7580
Del Mar.....	(K-6; Fresno)	248-7070
Del Rey .....	(K-6; Sanger)	524-6060
Del Rey Preschool.....	(Sanger)	524-6070
DeWolf Continuation .....	(Fresno)	248-7350
DeWolf West High .....	(Fresno)	248-7353
Dry Creek.....	(K-6; Clovis)	327-6500
Duncan Polytechnical High.....	(9-12; Fresno)	248-7080
Dunlap.....	(Pre, TK-8; Kings Canyon)	305-7310
Dunlap Leadership Academy.....	(9-12; Kings Canyon)	305-7320

**E**

Easterby .....	(K-6; Fresno)	253-6440
Easton High Continuation.....	(Washington)	485-8805

Eaton.....	(K-6; Fresno)	451-4470
Edison Computech .....	(7-8; Fresno)	457-2640
Edison High.....	(9-12; Fresno)	457-2650
Education Center/Sanger.....	(Kings River Cont.)	524-6490
El Capitan.....	(7-8; Central)	276-5270
El Puente High Continuation .....	(Firebaugh-Las Deltas)	659-0324
Enterprise (Independent Study) .....	(Alt. Ed., Clovis)	327-4400
Enterprise High.....	(Alt. Ed., Kerman)	843-9580
Ericson .....	(K-6; Fresno)	253-6450
Ewing.....	(K-6; Fresno)	451-4480

**F**

Fairmont.....	(K-8; Sanger)	524-6120
Fancher Creek .....	(K-6; Clovis)	327-6700
Figarden .....	(K-6; Fresno)	451-4480
Fipps Primary .....	(K-3; Riverdale)	867-3353
Firebaugh Adult.....	(Firebaugh-Las Deltas)	659-3899
Firebaugh Community Day School .....	(Firebaugh-Las Deltas)	659-3899
Firebaugh High.....	(9-12; Firebaugh-Las Deltas)	659-1415
Firebaugh Middle.....	(6-8; Firebaugh-Las Deltas)	659-1481
Firebaugh-Las Deltas Unified.....	District Office	659-1476
Foothill .....	(K-6; Sierra)	855-3551
Forkner.....	(K-6; Fresno)	451-4490
Fort Miller.....	(7-8; Fresno)	248-7100
Fort Washington .....	(K-6; Clovis)	327-6600
Fowler Early Education Center .....	(Pre-K)	400-2003
Fowler High.....	(9-12; Fowler)	834-6160
Fowler Unified.....	District Office	834-6080
Fowler Unified Alternative Education Academy .....	(Fowler)	834-6098
Freedom .....	(K-6; Clovis)	327-4800
Fremont.....	(K-6; Fresno)	457-2910
Fremont, John C.....	(3-5; Fowler)	834-6130
Fresno Adult .....	(Cesar Chavez)	457-6000
Fresno City College .....	(13-14; State Center)	442-4600
Fresno High.....	(9-12; Fresno)	457-2780
Fresno Pacific University.....		453-2000
Fresno Unified.....	District Office	457-3000
Fugman .....	(K-6; Clovis)	327-8700

**G**

Garfield.....	(K-6; Clovis)	327-6800
Garfield, James A.....	(K-6; Selma)	898-6740
Gaston, Rutherford B.....	(7-8; Fresno)	457-3400
Gateway High .....	(Alternative Education; Clovis)	327-1800
General Grant .....	(6-8; Kings Canyon)	305-7330
Gettysburg.....	(K-6; Clovis)	327-6900
Gibson .....	(K-6; Fresno)	451-4500
Glacier Point .....	(7-8; Central)	276-3105
Golden Plains Unified .....	District Office	693-1115
Goldenrod.....	(TK-6; Kerman)	843-9500
Granite Ridge .....	(7-8; Clovis)	327-5000
Great Western .....	(K-5; Kings Canyon)	305-7330
Greenburg.....	(K-6; Fresno)	253-6550

<b>H</b>		
Hamilton .....	(K-6; Fresno)	248-7370
Harvest.....	(K-6; Central)	271-0420
Heartland Alternative.....	(Selma)	898-6670
Heaton .....	(K-6; Fresno)	457-2920
Helm.....	(K-8; Golden Plains)	866-5683
Herndon-Barstow .....	(K-6; Central)	276-5250
Hidalgo .....	(K-6; Fresno)	457-2930
Holland .....	(K-6; Fresno)	248-7140
Homan .....	(K-6; Fresno)	457-2940
Hoover High .....	(9-12; Fresno)	451-4000
Horizon High Continuation.....	(Riverdale)	867-3562
Houghton-Kearney .....	(K-8; Central)	276-5285
Huron.....	(K-5; Coalinga-Huron)	945-2236
Huron Middle.....	(6-8; Coalinga-Huron)	945-2926

<b>I</b>		
Indianola.....	(K-6; Selma)	898-6680
Island Community Day School .....	(Kingsburg)	897-1046

<b>J</b>		
Jackson.....	(K-6; Fresno)	457-2950
Jackson.....	(K-5; Sanger)	524-6180
Jackson, Andrew.....	(K-6; Selma)	898-6690
Jefferson .....	(Pre, TK-5; Kings Canyon)	305-7240
Jefferson .....	(K-6; Clovis)	327-7000
Jefferson .....	(K-6; Fresno)	457-2960
Jefferson .....	(K-5; Sanger)	524-6250
Jefferson Preschool .....	(Sanger)	524-6290

<b>K</b>		
Kastner .....	(7-8; Clovis)	327-2500
Kerman High.....	(9-12; Kerman)	843-9700
Kerman Middle.....	(7-8; Kerman)	843-9600
Kerman Unified.....	District Office	843-9000
Kerman-Floyd.....	(TK-6; Kerman)	843-9400
King.....	(K-6; Fresno)	457-2970
Kings Canyon .....	(7-8; Fresno)	253-6470
Kings Canyon Adult.....	(Kings Canyon)	305-7080
Kings Canyon High Continuation .....	(Kings Canyon)	305-7390
Kings Canyon Unified.....	District Office	305-7010
Kings River Continuation .....	(Ed. Center; Sanger)	524-6490
Kingsburg Alternative Education Center.....	(Kingsburg)	897-3880
Kingsburg Elementary Charter School District.....	District Office	897-2331
Kingsburg Joint Union High School District.....	(9-12; Kingsburg)	897-7721
Kirk .....	(K-6; Fresno)	457-2980
Kratt .....	(K-6; Fresno)	451-4510

<b>L</b>		
Lane .....	(K-6; Fresno)	253-6480
Laton Elementary/Conejo.....	(K-8; Laton)	922-4030
Laton High .....	(9-12; Laton)	922-4080
Laton Unified .....	District Office	922-4015

Lawless.....	(K-8; Fresno)	451-4520
Leavenworth.....	(K-7; Fresno)	253-6490
Liberty.....	(K-6; Clovis)	327-7100
Liberty.....	(TK-6; Kerman)	843-9270
Liddell.....	(K-6; Central)	276-3176
Lincoln.....	(K-6; Clovis)	327-7200
Lincoln.....	(K-6; Fresno)	457-3010
Lincoln.....	(TK-5; Kings Canyon)	305-7240
Lincoln.....	(2-3; Kingsburg)	897-5141
Lincoln.....	(K-5; Sanger)	524-6370
Lincoln Preschool.....	(Sanger)	524-6411
Lincoln, Abraham.....	(7-8; Selma)	898-6600
Lodge Pole.....	(K-8; Sierra)	855-4347
Lone Star.....	(K-6; Sanger)	524-6430
Lowell.....	(K-6; Fresno)	457-3020

**M**

Madison.....	(K-6; Central)	276-5280
Madison.....	(K-5; Sanger)	524-7430
Malaga.....	(K-5; Fowler)	834-6140
Malloch.....	(K-6; Fresno)	451-4530
Manchester GATE.....	(K-6; Fresno)	248-7220
Maple Creek.....	(K-6; Clovis)	327-7300
Marc Continuation.....	(Caruthers)	495-6400
Marshall, James W.....	(K-2; Fowler)	834-6120
Martinez, John C.....	(K-6; Parlier)	646-3527
Mayfair.....	(K-6; Fresno)	457-3140
McCabe.....	(2-6; Mendota)	655-4262
McCardle.....	(K-6; Fresno)	451-4540
McCord.....	(Pre, K-5; Kings Canyon)	305-7250
McKinley.....	(K-6; Central)	276-5232
McLane High.....	(9-12; Fresno)	248-5100
Medical Therapy Unit.....	(Clovis)	327-1910
Mendota Community Continuation.....	(Mendota)	655-4412
Mendota Elementary.....	(K-6; Mendota)	655-2014
Mendota High.....	(9-12; Mendota)	655-1993
Mendota Junior High.....	(7-8; Mendota)	655-4301
Mendota Unified.....	District Office	655-4942
Mickey Cox.....	(K-6; Clovis)	327-6400
Mills.....	(3-5; Firebaugh-Las Deltas)	659-2317
Miramonte.....	(K-6; Clovis)	327-7400
Monroe.....	(K-8)	834-2895
Monte Vista.....	(SED; FCOE)	638-9271
Mountain View.....	(K-6; Clovis)	327-7500
Mountain View School.....	(Kings Canyon)	305-7080
Muir.....	(K-6; Fresno)	457-3150

**N**

Navelencia.....	(6-8; Kings Canyon)	305-7080
Nelson.....	(K-6; Clovis)	327-7600
Norseman.....	(K-6; Fresno)	253-6500



<b>O</b>		
Oak Meadow Community Day School .....	(7-12; Sierra)	855-6285
Oasis Continuation.....	(Kingsburg)	897-3880
Olmos .....	(Fresno)	457-3899
Opportunity School.....	(Firebaugh-Las Deltas)	659-0430
Orange Center Elementary/School District.....	(Preschool, TK-8)	237-0437
Orange Cove High .....	(Kings Canyon)	626-5900
Oraze.....	(K-6; Clovis)	327-1700

<b>P</b>		
Pacific Union Elementary/School District.....	(K-8)	834-2533
Parlier High .....	(9-12; Parlier)	646-3573
Parlier Junior High.....	(7-8; Parlier)	646-1660
Parlier Unified .....	District Office	646-2731
Pathway Community Day School.....	(Central)	487-1201
Pershing Continuation .....	(Central)	268-2272
Phillip J. Patiño School of Entrepreneurship .....	(10-12; Fresno)	248-7360
Phoenix Elementary Academy .....	(Fresno)	248-7500
Phoenix Secondary Academy .....	(Fresno)	457-2990
Pine Ridge Elementary/School District.....	(K-8)	841-2444
Pinedale .....	(K-6; Clovis)	327-7700
Pole Corral .....	(K-8; Sierra)	865-3639
Polk.....	(K-6; Central)	274-9780
Powers-Ginsburg .....	(K-6; Fresno)	248-7230
Pyle.....	(K-6; Fresno)	248-7240

<b>Q</b>		
Quail Lake Environmental Charter School .....	(K-8; Sanger)	524-6720

<b>R</b>		
Rafer Johnson Jr. High.....	(7-8; Kingsburg)	897-1091
Raisin City Elementary/School District.....	(K-8)	233-0128
Ramacher, Beth Educational Complex.....	(SED; FCOE)	497-3955
Rata.....	(SED; Fresno)	451-4585
Reagan .....	(K-6; Clovis)	327-8900
Reagan .....	(4-6; Kingsburg)	897-6986
Reagan .....	(K-5; Sanger)	524-6780
Red Bank.....	(K-6; Clovis)	327-7800
Reed, T. L.....	(K-8; Kings Canyon)	305-7300
Reedley College .....	(13-14; State Center)	638-0300
Reedley High.....	(9-12; Kings Canyon)	305-7100
Reedley Middle College High School .....	(9-12; Kings Canyon)	305-7050
Reyburn Intermediate .....	(7-8; Clovis)	327-4500
Rio Del Rey Continuation.....	(9-12; Golden Plains)	866-5900
Rio Vista .....	(7-8; Central)	276-3185
River Bluff .....	(K-6; Central)	276-6001
Riverdale Elementary.....	(4-8; Riverdale)	867-3589
Riverdale High .....	(9-12; Riverdale)	867-3562
Riverdale High Ind. Study.....	(Riverdale)	867-3562
Riverdale Unified .....	District Office	867-8200
Riverview .....	(K-6; Clovis)	327-8600
Riverview .....	(K-8; Kings Canyon)	305-7290
Robinson.....	(K-6; Fresno)	451-4550

Roeding.....	(K-6; Fresno)	248-7250
Roosevelt.....	(1; Kingsburg)	897-5193
Roosevelt.....	(K-6; Central)	276-5257
Roosevelt High.....	(9-12; Fresno)	253-5200
Roosevelt, Theodore.....	(K-6; Selma)	898-6700
Rowell.....	(K-6; Fresno)	457-3200

**S**

San Joaquin.....	(K-8; Golden Plains)	693-4321
San Joaquin Valley Continuation School.....	(Parlier)	646-2723
Sandy Bluffs Alternative Education.....	(Sierra)	855-3020
Sanger Adult Education.....	(Sanger)	524-7775
Sanger High.....	(9-12; Sanger)	524-7121
Sanger Unified.....	District Office	524-6521
Saroyan.....	(K-6; Central)	276-3131
Scandinavian.....	(7-8; Fresno)	253-6510
Selma Adult.....	(Selma)	898-6500
Selma High.....	(9-12; Selma)	898-6550
Selma Unified.....	District Office	898-6500
Sequoia.....	(7-8; Fresno)	457-3210
Sequoia.....	(K-6; Sanger)	524-7500
Sheridan.....	(TK-5; Kings Canyon)	305-7260
Sierra Junior High.....	(7-8; Sierra)	855-8311
Sierra High.....	(9-12; Sierra)	855-8311
Sierra Unified.....	District Office	855-3662
Sierra Vista.....	(K-6; Clovis)	327-7900
Silas Bartch.....	(K-8; Kings Canyon)	305-7360
Slater.....	(K-6; Fresno)	248-7260
Special Education.....	(SED Program; Fresno)	457-3226
Starr.....	(K-6; Fresno)	451-4560
State Center Community College District.....		226-0720
Steinbeck.....	(K-6; Central)	276-3141
Storey.....	(K-6; Fresno)	253-6530
Sun Empire Elementary.....	(TK-6; Kerman)	843-9200
Sunnyside High.....	(9-12; Fresno)	253-6700
Sunset.....	(4-5; Coalinga-Huron)	935-7590
Sunset.....	(K-6; Fresno)	457-3310
Sutherland Center.....	(SED; FCOE)	846-7391
Sutter, John.....	(6-8; Fowler)	834-6180

**T**

Taft High Independent Study.....	(Sanger)	524-6490
Tarpey.....	(K-6; Clovis)	327-8000
Teague.....	(K-6; Central)	276-5260
Tehipite.....	(7-8; Fresno)	457-3420
Temperance-Kutner.....	(K-6; Clovis)	327-8100
Tenaya.....	(7-8; Fresno)	451-4570
Terronez.....	(7-8; Fresno)	253-6570
Terry.....	(K-6; Selma)	898-6710
Thomas.....	(K-6; Fresno)	248-7270
Tilley, Hanh Phan.....	(K-6; Central)	276-3100
Tioga.....	(7-8; Fresno)	248-7280
T.L. Reed.....	(K-8; Kings Canyon)	305-7300

Tranquillity .....	(K-8; Golden Plains)	698-5517
Tranquillity High .....	(9-12; Golden Plains)	698-7205
Turner.....	(K-6; Fresno)	253-6540

**V**

Valley Oak .....	(K-6; Clovis)	327-8200
Viking.....	(K-6; Fresno)	248-7290
Vinland .....	(K-6; Fresno)	248-7300

**W**

Wash, John S. ....	(K-6; Sanger)	524-6320
Washington .....	(K; Kingsburg)	897-2955
Washington .....	(Pre, K-5; Kings Canyon)	305-7270
Washington .....	(Pre K-2; Mendota)	655-4365
Washington Academic.....	(6-8; Sanger)	524-7015
Washington Colony .....	(K-8)	233-0706
Washington Unified .....	District Office	495-5600
Washington Union High.....	(9-12; Washington)	485-8805
Washington Union ISP .....		485-8805
Washington, George.....	(K-1; Selma)	898-6720
Wawona.....	(7-8; Fresno)	248-7310
Webster .....	(K-6; Fresno)	457-3430
Weldon .....	(K-6; Clovis)	327-8300
West Fresno Elementary.....	(K-5; Washington)	495-5615
West Fresno Middle.....	(6-8; Washington)	495-5607
West Fresno Preschool.....	(Preschool; Washington)	495-5606
West Hills College Coalinga .....	(13-14)	924-2000
West Hills College Lemoore .....	(13-14)	925-3000
West Hills Community College.....	(13-14)	924-2100
West Park Elementary/School District.....	(Preschool, K-8)	233-6501
Westside Elementary/School District.....	(Preschool, K-8)	884-2492
Westside Adult .....	(Golden Plains)	866-5900
White, Eric .....	(2-6; Selma)	898-6650
Wilson.....	(K-6; Fresno)	248-7320
Wilson.....	(K-5; Sanger)	524-6900
Wilson.....	(Preschool; Sanger)	524-6959
Wilson, Woodrow .....	(K-6; Selma)	898-6730
Winchell .....	(K-6; Fresno)	457-3440
Wishon.....	(K-6; Fresno)	248-7330
Wolters.....	(K-6; Fresno)	248-7340
Woods.....	(K-6; Clovis)	327-8800

**Y**

Year Round Achievement.....	(SED; Fresno)	253-6520
Yokomi .....	(K-6; Fresno)	457-6140
Yosemite.....	(7-8; Fresno)	457-3450

# Alvina Elementary

295 W. Saginaw, Caruthers, CA 93609.....864-9411

Mike Iribarren..... Superintendent/Principal

Maria Suarez ..... Administrative Assistant/Contact Person

Average Daily Attendance..... 173

Grade Level ..... K-8

High School District ..... Caruthers

Charter Schools in this District..... See Page 145

Assemblymember ..... Henry T. Perea, District 31

Congressional Member..... David Valadao, District 21

State Senator..... Tom Berryhill, District 14

Distance from FCOE..... 14 miles

Generic Email Address..... (first initial)(last name)@alvina.k12.ca.us

Web Address ..... [www.alvina.k12.ca.us](http://www.alvina.k12.ca.us)

FAX..... 864-1808

## Board of Trustees • Meets 3rd Thursday

**Mike Iribarren, Secretary** .....864-9411

295 W. Saginaw, Caruthers, CA 93609

**Alex Diaz, Clerk, 2016**.....864-8619

710 Kamm Avenue, Caruthers, CA 93609

**David Davila, Member, 2018** .....864-8622

11700 S. Elm, Fresno, CA 93706

**James David Hill, Member, 2018** .....864-8237

11577 S. Elm, Fresno, CA 93706

## District Office Personnel

**Kathy Bagwell** ..... Financial Officer

# Big Creek Elementary

55190 Point Road, Big Creek .....893-3314  
MAIL: P.O. Box 98, Big Creek, CA 93605

Toby Wait ..... Superintendent/Principal  
Emily Anderson ..... Contact Person

Average Daily Attendance..... 56  
Grade Level ..... K-8  
High School District ..... Sierra Unified  
Assemblymember ..... Jim Patterson, District 23  
Congressional Member ..... Tom McClintock, District 4  
State Senator..... Tom Berryhill, District 14  
Distance from FCOE ..... 63 miles  
Email Address ..... EAnderson@bigcreek.com  
Web Address ..... bigcreekschool.com  
FAX..... 893-3315

## Board of Trustees • Meets 2nd Tuesday

**Ramiro Rojas, President, 2018** .....893-2336  
P.O. Box 166, Big Creek, CA 93605

**Roger Siegrist, Clerk, 2018**.....893-3314  
P.O. Box 2, Big Creek, CA 93605

**Larry Sprague, Member**.....341-5125  
41790 Dorabella Road, Shaver Lake, CA 93664

# Burrel Union Elementary

16704 S. Jameson Avenue, Riverdale CA 93656.....866-5634

Steve Rosa ..... Superintendent/Principal  
Angelica Ayala.....Business Services Manager/Chief Business Official

Average Daily Attendance..... 123  
Grade Level .....K-8  
High School District .....Riverdale  
Assemblymember .....Henry T. Perea, District 31  
Congressional Member ..... David Valadao, District 21  
State Senator..... Anthony Cannella, District 12  
Distance from FCOE ..... 29 miles  
Email Address .....srosa@burrel.k12.ca.us  
Web Address ..... www.burrel.k12.ca.us  
FAX..... 866-5280

## Board of Trustees • Meets 1st Tuesday

**Juan Garcia, President, 2018.....630-1616**  
12893 W. Kamm Avenue, Riverdale CA 93656

**Christina Rollin, Clerk, 2016.....866-5390**  
10531 W. Kamm Avenue, Riverdale, CA 93656

**Gerald Leoni, Member, 2018 .....866-5464**  
17490 S. Westlawn, Riverdale, CA 93656

**Brenda Maddox, Member, 2016.....866-5281**  
12877 W. Kamm Avenue, Riverdale, CA 93656

**Jose Juan Valencia, Member, 2018 .....866-5216**  
10133 W. Kamm Avenue, Riverdale, CA 93656

## District Office Personnel

Angelica Ayala.....Financial Contacts

Veronica Aranda.....Attendance Clerk/Registrar

# Caruthers Unified

No. 1 Tiller Avenue, Caruthers .....495-6400  
MAIL: P.O. Box 127, Caruthers, CA 93609

Orin Hirschorn .....Superintendent  
Susan McCoy ..... Administrative Assistant/Contact Person

Average Daily Attendance..... 1,420  
Grade Level .....K-12  
Assemblymember ..... Henry T. Perea, District 31  
Congressional Member ..... David Valadao, District 21  
State Senator..... Tom Berryhill, District 14  
Distance from FCOE ..... 17 miles  
Generic Email Address..... (first initial)(last name)@caruthers.k12.ca.us  
Web address ..... www.caruthers.k12.ca.us  
FAX..... 864-8857

## Board of Trustees • Meets 4th Monday

Michael Reid, President, 2016, Area 1 .....495-6402  
P.O. Box 127, Caruthers, CA 93609

Kathy Spate, Clerk, 2018, Area 4 .....896-1197  
13486 S. Willow, Selma, CA 93662

Dennis Divine, Member, 2018, Area 5 .....896-0731  
1695 E. Conejo, Fresno, CA 93725

Darren Gilmore, Member, 2018, Area 3 .....285-8858  
12340 S. Henderson, Caruthers, CA 93609

Valori Gallaher, Member, 2016, Area 2.....864-8415  
P.O. Box 694, Caruthers, CA 93609

## District Office Personnel

Debra Haney..... Business Manager

## Elementary

SCHOOL	PRINCIPAL/CONTACT	PHONE/FAX
Caruthers Elementary (K-8).....	Marla Dominguez	495-6400
13369 S. Quince Street, Caruthers	Margie Conger	864-0610
MAIL: P.O. Box 7, Caruthers, CA 93609		
Distance from FCOE: 17 miles		

## Senior High

**Caruthers High School** .....**Mark Fowler**      **495-6400**  
2580 W. Tahoe, Caruthers, CA 93609      Patrice Woolhouse      864-8303  
MAIL: P.O. Box 545, Caruthers, CA 93609  
Distance from FCOE: 17 miles

## Adult/Alternative/Continuation

**MARC Continuation Adult** ..... **Tod Tompkins**      **495-6440**  
2580 W. Tahoe, Caruthers, CA 93609      Monica Ibarra      864-8769  
MAIL: P.O. Box 545, Caruthers, CA 93609  
Distance from FCOE: 17 miles



# Central Unified

5652 W. Gettysburg, Fresno, CA 93722 ..... 274-4700  
MAIL: 4605 N. Polk Avenue, Fresno, CA 93722

Mark G. Sutton ..... Superintendent  
Sheli Klein ..... Executive Secretary/Contact Person

Enrollment ..... 16,100  
Grade Level ..... K-12  
Assemblymember ..... Jim Patterson, District 23  
Assemblymember ..... Joaquin Arambula, District 31  
Congressional Member ..... Devin Nunes, District 22  
Congressional Member ..... David Valadeo, District 21  
Congressional Member ..... Jim Costa, District 16  
State Senator ..... Tom Berryhill, District 8  
State Senator ..... Anthony Cannella, District 12  
State Senator ..... Andy Vidak, District 14  
Distance from FCOE ..... 9 miles  
Web Address ..... [www.centralunified.org](http://www.centralunified.org)  
FAX • Administration and Public Information Office ..... 271-8200  
FAX • Business Services ..... 275-0394  
FAX • Educational Services ..... 276-3102  
FAX • Human Resources ..... 276-2983  
FAX • Special Education and Support Services ..... 271-7211  
FAX • Student Services/Child Welfare & Attendance ..... 276-3374

## Board of Trustees • Meets 2nd & 4th Tuesdays

**Richard Atkins, President, 2018, Area 4** ..... 974-6953  
3535 W. Madison, Fresno, CA 93706

**Cesar Granda, Vice President, 2018, Area 1** ..... 801-3292  
5681 N. Sycamore, Fresno, CA 93723

**Ruben Coronado, Clerk, 2018, Area 2** ..... 349-7385  
5256 W. Locust, Fresno, CA 93722

**Cynthia Berube, Member, 2016, Area 5** ..... 275-0298  
3897 N. Polk, Fresno, CA 93722

**Terry Cox, Member, 2016, Area 6** ..... 908-7654  
P.O. Box 807, Fresno, CA 93712

**Rama Dawar, Member, 2018, Area 7** ..... 905-0072  
2926 N. West Avenue, Fresno, CA 93705

**Leonard G. Ramirez, Member, 2016, Area 3** ..... 271-8929  
5887 W. Birch, Fresno, CA 93722

## District Office Personnel

<b>Alissa Angle</b> , Director, Food Services.....	274-4700	Ext. 63108
<b>Janene Armas</b> , Lead Nurse.....	274-4700	Ext. 63127
<b>Laurel Ashlock Ed.D.</b> , Asst. Superintendent, Chief Academic Officer...	274-4700	Ext. 63148
<b>Yolanda Balladares</b> , Director, Fiscal Services .....	274-4700	Ext. 63106
<b>Leisha Berry</b> , Personnel Coordinator, Human Resources.....	274-4700	Ext. 63131
<b>Zulema Betancourt</b> , Personnel Coordinator, Human Resources ....	274-4700	Ext. 63160
<b>JerriAnna Billington</b> , Assistant Director, STEM/GATE .....	274-4700	Ext. 63225
<b>Paul Birrell</b> , Director, 7-12 and Adult Education .....	274-4700	Ext. 63145
<b>Tami Boatright, Ed.D.</b> , Director, K-8 Education.....	274-4700	Ext. 63197
<b>Hilbert “Bert” Contreras</b> , Director, Facilities Planning.....	274-4700	Ext. 63102
<b>Eliseo Cuellar</b> , Administrator, Human Resources & CWA.....	274-4700	Ext. 63204
<b>Ketti Davis</b> , Asst. Superintendent, Professional Development .	274-4700	Ext. 63148
<b>Sonja Dosti</b> , Communications & Public Relations.....	274-4700	Ext. 63119
<b>Elizabeth Echeveste</b> , Supervisor, Support Services .....	274-4700	Ext. 63140
<b>Chad Godfirnon</b> , Manager, Student Information Systems.....	274-4700	Ext. 63221
<b>Amanda Golden</b> , Manager, Budgets and Finance.....	274-4700	Ext. 63228
<b>Annette Grigsby-Chamberlain</b> , Director, Special Programs.....	274-4700	Ext. 63155
<b>Wendy Hernandez</b> , Supervisor, K-3 Literacy & Preschool .....	274-4700	Ext. 63201
<b>Jason Horsman</b> , Director, Instructional Technology.....	274-4700	Ext. 63156
<b>Tina Johnson</b> , Assistant Director, Literacy.....	274-4700	Ext. 63202
<b>Jack Kelejian</b> , Assistant Superintendent, Human Resources.....	274-4700	Ext. 63130
<b>Sheli Klein</b> , Executive Secretary .....	274-4700	Ext. 63150
<b>Crystal Lanfranco</b> , Assistant Director, Transportation .....	275-9734	Ext. 71104
<b>Isabelle Macillas</b> , Senior Accounting Manager.....	274-4700	Ext. 63111
<b>Chris Martinez</b> , Director, Technology Services.....	274-4700	Ext. 63218
<b>Joseph Martinez</b> , Facility Planning Manager.....	274-4700	Ext. 63100
<b>Robert Morse</b> , Director, Maintenance, Operation & Transportation	275-9734	Ext. 71106
<b>Daren Pittman</b> , Coordinator, District Athletics & Physical Ed..	276-0280	Ext. 50105
<b>Kelly Porterfield</b> , Asst. Superintendent, Chief Business Officer...	274-4700	Ext. 63105

- Mary Romero**, Benefits Specialist/Risk Management..... 274-4700 Ext. 63103
- Rosa Romero**, Human Resources Specialist ..... 274-4700 Ext. 63129
- Mark G. Sutton**, Superintendent..... 274-4700 Ext. 63150
- Kevin Torosian**, Director, Student Support Services - CWA..... 274-4700 Ext. 63122
- Tatum Toste**, Purchasing Agent ..... 274-4700 Ext. 63112
- Andrea Valadez**, Administrator  
Special Education & Support Services..... 274-4700 Ext. 63210
- Eric Wenrick**, Supervisor, Research/Evaluation/Assessment ..... 274-4700 Ext. 63194
- Janet Wile**, Supervisor, Library Media Services ..... 274-4700 Ext. 63224
- Janeen Worland**, Director, K-12 Education/BTSA ..... 274-4700 Ext. 63155

**Elementary**

<b>SCHOOL</b>	<b>PRINCIPAL/CONTACT</b>	<b>PHONE/FAX</b>
<b>Biola-Pershing (K-6)</b> .....	<b>Michael Ota</b>	<b>276-5235</b>
4885 N. Biola Avenue, Fresno, CA 93723	Lupe Chavez	276-2151
Distance from FCOE: 16 miles		
<b>Harvest (K-6)</b> .....	<b>Julie Shafer</b>	<b>271-0420</b>
6514 W. Gettysburg, Fresno, CA 93723	Dareen Young	271-0767
Distance from FCOE: 10 miles		
<b>Herndon-Barstow (K-6)</b> .....	<b>Sandra Morehead</b>	<b>276-5250</b>
6265 N. Grantland, Fresno, CA 93723	Alice Velasco	276-3111
Distance from FCOE: 11 miles		
<b>Houghton-Kearney (K-8)</b> .....	<b>Julie Smith</b>	<b>276-5285</b>
8905 W. Kearney, Fresno, CA 93706	Pat Robles	264-9557
Distance from FCOE: 10 miles		
<b>Liddell (K-6)</b> .....	<b>Charlene Graham</b>	<b>276-3176</b>
5455 West Alluvial, Fresno, CA 93722	Shannon Hernandez	276-3181
Distance from FCOE: 14 miles		
<b>Madison (K-6)</b> .....	<b>Christine Pennington</b>	<b>276-5280</b>
330 S. Brawley, Fresno, CA 93706	Delia Freitas	276-3103
Distance from FCOE: 5 miles		
<b>McKinley (K-6)</b> .....	<b>Colette Bolger</b>	<b>276-5232</b>
4444 W. McKinley, Fresno, CA 93722	Kristine Leffel	276-8383
Distance from FCOE: 6 miles		
<b>Polk (K-6)</b> .....	<b>Geoff Garratt</b>	<b>274-9780</b>
2195 N. Polk, Fresno, CA 93722	Shelly Sanders	274-9487
Distance from FCOE: 8 miles		

<b>River Bluff (K-6)</b> .....	<b>Michelle Bergmann</b> 6150 W. Palo Alto, Fresno, CA 93722 Distance from FCOE: 12 miles	<b>276-6001</b> 276-6006 Stacy Morgan
<b>Roosevelt (K-6)</b> .....	<b>Michelle Vargas</b> 2600 N. Garfield, Fresno, CA 93723 Distance from FCOE: 11 miles	<b>276-5257</b> 277-1847 Laji Wilson
<b>Saroyan (K-6)</b> .....	<b>Patricia McCurley</b> 5650 W. Escalon, Fresno, CA 93722 Distance from FCOE: 10 miles	<b>276-3131</b> 276-3135 Katrina Rojas
<b>Steinbeck (K-6)</b> .....	<b>Esther Kaercher</b> 3550 N. Milburn, Fresno, CA 93722 Distance from FCOE: 9 miles	<b>276-3141</b> 276-3145 Michele Matlock
<b>Teague (K-6)</b> .....	<b>Ruben Diaz</b> 4725 N. Polk, Fresno, CA 93722 Distance from FCOE: 9 miles	<b>276-5260</b> 275-9116 Yvette Avila
<b>Tilley, Hanh Phan (K-6)</b> .....	<b>Karen Davis</b> 2280 N. Valentine, Fresno, CA 93722 Distance from FCOE: 5 miles	<b>276-3100</b> 276-5066 Dawn Peverill

## Middle

<b>El Capitan (7-8)</b> .....	<b>Jeff Wimp</b> 4443 W. Weldon, Fresno, CA 93722 Distance from FCOE: 7 miles	<b>276-5270</b> 276-3121 Jo Whisenhunt
<b>Glacier Point (7-8)</b> .....	<b>Heather Kuyper</b> 4055 N. Bryan, Fresno, CA 93723 Distance from FCOE: 11 miles	<b>276-3105</b> 276-3152 Julie McMasters
<b>Rio Vista (7-8)</b> .....	<b>Joe Bracamonte</b> 6240 W. Palo Alto, Fresno, CA 93722 Distance from FCOE: 11 miles	<b>276-3185</b> 276-3199 Lupe Zavala

## Senior High

<b>Central High East Campus (9-12)</b> .....	<b>Robert Perez, Principal</b> <b>Brad Edmunds, Assistant Principal</b> 3535 N. Cornelia, Fresno, CA 93722 Distance from FCOE: 8 miles	<b>276-0280</b> 276-5653 Rosa Rosales
<b>Central High West Campus (9-12)</b> .....	<b>Robert Perez, Principal</b> <b>Dave Holtermann, Assistant Principal</b> 2045 N. Dickenson, Fresno, CA 93723 Distance from FCOE: 13 miles	<b>276-5276</b> 276-6380 Pam Mendes

## Adult/Alternative/Continuation

<b>Central Unified Adult (C.L.A.S.S.)</b> .....	<b>Jose Reyes</b>	<b>276-5230</b>
2698 N. Brawley, Fresno, CA 93722	Gail Mendrin	276-8204
Distance from FCOE: 6 miles		
<b>Central Unified Alternative (Ind. Study)</b> .....	<b>Jose Reyes</b>	<b>276-5230</b>
2698 N. Brawley, Fresno, CA 93722	Gail Mendrin	276-8204
Distance from FCOE: 6 miles		
<b>Pathway Community Day School</b> .....	<b>Nick Hustedde</b>	<b>487-1201</b>
11 S. Teilman, Fresno, CA 93706	Jennifer Klein	487-1204
Distance from FCOE: 2 miles		
<b>Pershing Continuation</b> .....	<b>Nick Hustedde</b>	<b>268-2272</b>
855 W. Nielsen, Fresno, CA 93706	Diane Criado	268-2279
Distance from FCOE: 3 miles		

# Clay Joint Elementary

12449 S. Smith, Kingsburg, CA 93631 .....897-4185

Brenda B. Sylvia ..... Superintendent/Principal  
Jeannie Boyajian..... Administrative Assistant/Chief Business Officer

Average Daily Attendance..... 245  
Grade Level ..... K-8  
High School District ..... Kingsburg  
Assemblymember ..... Henry T. Perea, District 31  
Congressional Member ..... David Valadao, District 21  
State Senator..... Tom Berryhill, District 14  
Distance from FCOE ..... 24 miles  
Generic Email Address..... (first initial)(last name)@clayelementary.org  
Web Address ..... [www.clayschool.k12.ca.us](http://www.clayschool.k12.ca.us)  
FAX..... 897-2280

## Board of Trustees • Meets 1st Tuesday

**Jeff Boldt, President, 2018** .....897-0859  
12725 S. Smith, Kingsburg, CA 93631

**Bill Johnson, Clerk, 2018** .....897-7054  
12351 S. MacDonough, Reedley, CA 93654

**Randel M. Yano D.C., Member, 2016** .....897-7800  
16240 E. Nebraska, Reedley, CA 93654

# Clovis Unified

1450 Herndon, Clovis, CA 93611-0599 ..... 327-9000

Janet Young, Ed. D. .... Superintendent  
Carole Johnson ..... Executive Assistant/Contact Person

Average Daily Attendance..... 39,196  
Grade Level ..... K-12 & Adult  
Charter Schools in this District..... See page 141  
Assemblymember (except where otherwise noted) ..... Jim Patterson, District 23  
Congressional Member ..... Devin Nunes, District 22  
State Senator (except where otherwise noted) ..... Tom Berryhill, District 14  
Distance from FCOE ..... 11 miles  
Generic Email Address..... (first name)(last name)@cusd.com  
Web Address ..... [www.cusd.com](http://www.cusd.com)  
FAX..... FAX 327-9109

## Governing Board • Meets 2nd & 4th Wednesdays

**Christopher Casado, President, 2016, Area 7** ..... 291-8013  
2607 Burl Avenue, Clovis, CA 93611

**Sandy Bengel, Vice President, 2018, Area 1** ..... 432-4995  
7247 N. Brooks, Fresno, CA 93711

**Jim Van Volkinburg, D.D.S., Clerk, 2018, Area 3** ..... 299-8994  
2555 E. Birch, Clovis, CA 93611

**Ginny L. Hovsepian, Member, 2016, Area 2** ..... 434-8272  
12263 Old Friant Road, Fresno, CA 93720

**Brian Heryford, Member, 2016, Area 4** ..... 323-8091  
1884 Ellery, Clovis, CA 93611

**Richard Lake, C.P.A., Member, 2016, Area 5** ..... 323-9000  
2678 Purvis Avenue, Clovis, CA 93611

**Elizabeth J. “Betsy” Sandoval, Member, 2018, Area 6** ..... 299-9781  
1330 Clovis Avenue, Clovis, CA 93612

## District Office Personnel

**Joe Aiello**, Director, Educational Services ..... 327-9380

**Norm Anderson**, Associate Superintendent, School Leadership ..... 327-9350

**Kelly Avants**, Chief Communication Officer ..... 327-9092

**Sylvia Borges**, Assistant Superintendent, Clovis Area ..... 327-9360

**Roxanne Braswell**, Chief Human Resources Officer.....327-9315

**Jackie Borgan**, Director, Child Development .....327-9172  
1735 David E. Cook Way, Clovis, CA 93611-0593

**Robyn Castillo, Ed.D.**, Assistant Superintendent, Buchanan Area .....327-9370

**Ann-Maura Cervantes, Ed.D.**, Director, Student Services & School Attendance.327-9200  
1465 David E. Cook Way, Clovis, CA 93611-0574

**Robb Christopherson, Ed.D.**, Administrator, Curriculum & Instruction.....327-9877

**Michael Clear**, Assistant Superintendent, Business Services .....327-9127

**Gary Comstock**, Director, Assessment & Accountability .....327-9084

**Chris Edmondson**, Director, Educational Technology .....327-9637

**Leeann Errotabere**, Director, Purchasing .....327-9479

**Corrine Folmer**, Assistant Superintendent, Clovis East Area .....327-9365

**Steve France**, Assistant Superintendent, Educational Services Area .....327-9380

**Shannon Greene**, Director, SELPA & Psychological Services.....327-9409

**Allison Hernandez**, Administrator, Assessment & Accountability .....327-9080

**Barry Jager**, Associate Superintendent,  
Human Resources & Employee Relations.....327-9306

**Michael Johnston**, Associate Superintendent, Administrative Services.....327-9110

**Bob Kampf**, Director, Supplemental Services .....327-9086

**Rick Lawson**, Director, Construction & Engineering .....327-9241

**Melissa Manion**, Director, Human Resources .....327-9317

**Raj Nagra**, Director, Information Technology .....327-9636

**Eimear O’Farrell, Ed.D.**, Assistant Superintendent, Clovis West Area .....327-9375

**Michael Olenchak**, Director,  
Sierra Outdoor School at Five Mile Creek .....(209) 532-3691  
5700 Old Oak Ranch Road, Sonora, CA 95370

**Theresa Pafford**, Administrator, SELPA & Psychological Services.....327-9400  
1680 David E. Cook Way, Clovis, CA 93611-0573

**Debbie Parra, Ed.D.**, Assistant Superintendent, Curriculum & Instruction ..327-9352



<b>Kevin Peterson</b> , Administrator, Facilities Services .....	327-9352
<b>Chris Petty</b> , Director, Plant Operations .....	327-9262
1490 Herndon, Clovis, CA 93611-0567	
<b>Carlo Prandini, Ph.D.</b> , Deputy Superintendent .....	327-9106
<b>Jeanne Prandini</b> , Director, Nursing Services.....	327-9465
<b>Dan Resciniti</b> , Chief Technology Officer, Technology Services .....	327-9607
<b>Susan Rutledge</b> , Director, Budget & Finance.....	327-9112
<b>Robert Schram</b> , Director, Campus Catering .....	327-9136
1735 David E. Cook Way, Clovis, CA 93611-0593	
<b>Darin Tockey</b> , Assistant Superintendent, Clovis North Area .....	327-9355
<b>Don Ulrich</b> , Assistant Superintendent, Facilities Services .....	327-9260
<b>Steve Ward</b> , Legislative Analyst and Government Relations .....	327-9118
<b>Kristie Wiens</b> , Director, Careers in Education.....	327-9575
<b>Sharon Uyeno, Ed.D.</b> , Administrator, Curriculum & Instruction.....	327-9377
Vacant, Director, Transportation.....	327-9700
1490 Herndon, Clovis, CA 93611-0567	

**Elementary**

<b>SCHOOL</b>	<b>PRINCIPAL/CONTACT</b>	<b>PHONE/FAX</b>
<b>Boris (K-6)</b> .....	<b>Erin Gage</b>	<b>327-3800</b>
7071 E. Clinton, Fresno, CA 93737-2803	Sherry Motte	327-3890
Distance from FCOE: 12 miles		
<b>Bud Rank (K-6)</b> .....	<b>Ryan Gettman</b>	<b>327-4900</b>
3650 Powers Ave., Clovis, CA 93619	Samantha Sanders	327-4990
Distance from FCOE: 17 miles		
<b>Cedarwood (K-6)</b> .....	<b>Matthew Lucas</b>	<b>327-6000</b>
2851 Palo Alto, Clovis, CA 93611-6831	Tiffany Cooper	327-6090
Distance from FCOE: 14 miles		
<b>Century (K-6)</b> .....	<b>Brion Warren</b>	<b>327-8400</b>
965 N. Sunnyside, Clovis, CA 93611-2061	Cindy Norman	327-8490
Distance from FCOE: 12 miles		
<b>Clovis (K-6)</b> .....	<b>Isabel Facio</b>	<b>327-6100</b>
1100 Armstrong, Clovis, CA 93611-7428	Laura Morton	327-6190
Distance from FCOE: 13 miles		

<b>Cole (K-6)</b> .....	<b>Marshall Hamm</b>	<b>327-6200</b>
1615 W. Stuart, Clovis, CA 93612-0799	Christy Campbell	327-6290
Distance from FCOE: 10 miles		
<b>Copper Hills (K-6)</b> .....	<b>Todd Deck</b>	<b>327-6300</b>
1881 E. Plymouth Way, Fresno, CA 93720-4269	Regina Barajas	327-6390
Distance from FCOE: 13 miles		
<b>Dry Creek (K-6)</b> .....	<b>Aaron Cook</b>	<b>327-6500</b>
1273 N. Armstrong, Clovis, CA 93611-9505	Jodi Winter	327-6590
Distance from FCOE: 13 miles		
<b>Fancher Creek (K-6)</b> .....	<b>Erin Parker</b>	<b>327-6700</b>
5948 E. Tulare, Fresno, CA 93727-3575	Debby Bagdasarian	327-6790
Distance from FCOE: 9 miles		
<b>Fort Washington (K-6)</b> .....	<b>Melanie Hashimoto</b>	<b>327-6600</b>
960 E. Teague, Fresno, CA 93720-1704	Sheila Cobb	327-6690
Distance from FCOE: 11 miles		
<b>Freedom (K-6)</b> .....	<b>Carrie Carter</b>	<b>327-4800</b>
2955 Gettysburg, Clovis, CA 93611-3954	Karen Nelson	327-4890
Distance from FCOE: 13 miles		
<b>Fugman Elementary (K-6)</b> .....	<b>Jennifer Thomas</b>	<b>327-8680</b>
10825 N. Cedar, Fresno, CA 93730-3586	Nichole Gambrell	327-8740
Distance from FCOE: 14 miles		
<b>Garfield (K-6)</b> .....	<b>Jennifer Bump</b>	<b>327-6800</b>
1315 N. Peach, Clovis, CA 93611-8342	Nancy Ansiel	327-6890
Distance from FCOE: 13 miles		
<b>Gettysburg (K-6)</b> .....	<b>Nick Mele</b>	<b>327-6900</b>
2100 Gettysburg, Clovis, CA 93611-5254	Ginger Bushnell	327-6990
Distance from FCOE: 12 miles		
<b>Jefferson (K-6)</b> .....	<b>Geoffrey Tiftick</b>	<b>327-7000</b>
1880 Fowler, Clovis, CA 93611-3099	Clare Smith	327-7090
Distance from FCOE: 11 miles		
<b>Liberty (K-6)</b> .....	<b>George Petersen</b>	<b>327-7100</b>
1250 E. Liberty Hill Drive, Fresno, CA 93720-4046	Vicki Franklin	327-7190
Distance from FCOE: 12 miles		
<b>Lincoln (K-6)</b> .....	<b>Matt Verhalen</b>	<b>327-7200</b>
774 E. Alluvial, Fresno, CA 93720-2525	Sue Hirata	327-7290
Distance from FCOE: 10 miles		

<b>Maple Creek (K-6)</b> .....	<b>Gina Kismet</b>	<b>327-7300</b>
2025 E. Teague, Fresno, CA 93720-3942	Heidi Lynn	327-7390
Distance from FCOE: 12 miles		
<b>Mickey Cox (K-6)</b> .....	<b>Cheryl Floth</b>	<b>327-6400</b>
2191 Sierra, Clovis, CA 93611-0659	Ashley Sparks	327-6490
Distance from FCOE: 13 miles		
<b>Miramonte (K-6)</b> .....	<b>Kia Yang</b>	<b>327-7400</b>
1590 Bellaire, Clovis, CA 93611-5199	Yuechane Lor	327-7490
Distance from FCOE: 11 miles		
<b>Mountain View (K-6)</b> .....	<b>Monica Everson</b>	<b>327-7500</b>
2002 E. Alluvial, Fresno, CA 93720-0100	Lisa Wicks	327-7590
Distance from FCOE: 11 miles		
<b>Nelson (K-6)</b> .....	<b>Kendra Matson</b>	<b>327-7600</b>
1336 W. Spruce, Pinedale, CA 93650-1037	BJ Henry	327-7690
Distance from FCOE: 11 miles		
<b>Oraze Elementary (K-6)</b> .....	<b>Robyn Pellouso-Snyder</b>	<b>327-1700</b>
3468 N Armstrong, Fresno, CA 93727	Jeri Garoogian	327-1790
Distance from FCOE: 11 miles		
<b>Pinedale (K-6)</b> .....	<b>Debra Bolls</b>	<b>327-7700</b>
7171 N. Sugar Pine, Pinedale, CA 93650-1223	Dina Rodriguez	327-7790
Distance from FCOE: 9 miles		
<b>Reagan Elementary (K-6)</b> .....	<b>Kacey Gibson</b>	<b>327-8900</b>
8300 E. Ashlan Avenue, Clovis, CA 93619-9221	Tami Jay	327-8901
Distance from FCOE: 14 miles		
<b>Red Bank (K-6)</b> .....	<b>Pa Vue, Ed.D.</b>	<b>327-7800</b>
1454 Locan Ave., Clovis, CA 93611-6901	Jennifer Johnson	327-7890
Distance from FCOE: 13 miles		
<b>Riverview (K-6)</b> .....	<b>Sonia Torossian</b>	<b>327-8600</b>
2491 E. Behymer, Fresno, CA 93730-5419	Debbie Brooks	327-8660
Distance from FCOE: 14 miles		
<b>Sierra Vista (K-6)</b> .....	<b>Cathy Dodd</b>	<b>327-7900</b>
510 Barstow, Clovis, CA 93612-2288	Stacey Brinkley	327-7990
Distance from FCOE: 11 miles		
<b>Tarpey (K-6)</b> .....	<b>Tachua Vue</b>	<b>327-8000</b>
2700 Minnewawa, Clovis, CA 93612-4399	Michelle Fey	327-8090
Distance from FCOE: 10 miles		

<b>Temperance-Kutner (K-6)</b> .....	<b>Kathy Blackburn</b>	<b>327-8100</b>
1448 N. Armstrong, Fresno, CA 93727-2803	Sandi Rogers	327-8190
Distance from FCOE: 9 miles		
<b>Valley Oak (K-6)</b> .....	<b>Julie Duwe</b>	<b>327-8200</b>
465 E. Champlain, Fresno, CA 93730-1273	Cindy Valentino	327-8290
Distance from FCOE: 12 miles		
<b>Weldon (K-6)</b> .....	<b>Ray Lozano</b>	<b>327-8300</b>
150 DeWitt, Clovis, CA 93612-1098	Sandy Alonzo	327-8390
Distance from FCOE: 11 miles		
<b>Woods (K-6)</b> .....	<b>Darrin Holtermann</b>	<b>327-8800</b>
700 Teague Ave., Clovis, CA 93619	Suzanne Smith	327-7290
Distance from FCOE: 13 miles		

## Middle

<b>Alta Sierra Intermediate (7-8)</b> .....	<b>Steve Pagani</b>	<b>327-3500</b>
380 W. Teague, Clovis, CA 93611-8332	Cyndee Smith	327-3590
Distance from FCOE: 13 miles		
<b>Clark Intermediate (7-8)</b> .....	<b>Teresa Barber</b>	<b>327-1500</b>
902 Fifth Street, Clovis, CA 93612-1399	Terry Rohlfs	327-1556
Distance from FCOE: 11 miles		
<b>Granite Ridge (7-8)</b> .....	<b>Scott Dille</b>	<b>327-5000</b>
2770 E. International Ave., Fresno, CA 93730	Jill Lawley	327-5090
Distance from FCOE: 15 miles		
<b>Kastner Intermediate (7-8)</b> .....	<b>Ryan Eisele</b>	<b>327-2500</b>
7676 N. First Street, Fresno, CA 93720-0995	Jami Ribera	327-2790
Distance from FCOE: 10 miles		
<b>Reyburn Intermediate (7-8)</b> .....	<b>Kevin Kerney</b>	<b>327-4000</b>
4300 N. DeWolf, Clovis, CA 93611-9224	Melanie Allen	327-4071
Distance from FCOE: 13 miles		

## Senior High

<b>Buchanan High (9-12)</b> .....	<b>Ricci Ulrich</b>	<b>327-3000</b>
1560 N. Minnewawa, Clovis, CA 93611	Kathy Zamora	327-3090
Distance from FCOE: 12 miles		
<b>CART (Center for Advanced Research and Technology)</b> .....	<b>Rick Watson</b>	<b>248-7400</b>
2555 Clovis Avenue, Clovis, CA 93612	Kelli Parker	248-7423
<i>CART is a JPA (Joint Powers Agreement) between Clovis Unified and Fresno Unified.</i>		
Distance from FCOE: 11 miles		

<b>Clovis East High (9-12)</b> .....	<b>Kevin Kerney</b>	<b>327-4000</b>
4343 N. Leonard, Clovis, CA 93611	Melanie Allen	327-4071
Distance from FCOE: 14 miles		
<b>Clovis High (9-12)</b> .....	<b>Denver Stairs</b>	<b>327-1000</b>
1055 Fowler, Clovis, CA 93611-2099	Diane Giovannoni	327-1010
Distance from FCOE: 11 miles		
<b>Clovis North High (9-12)</b> .....	<b>Scott Dille</b>	<b>327-5000</b>
2770 E. International Ave., Fresno, CA 93730	Jill Lawley	327-5090
Distance from FCOE: 15 miles		
<b>Clovis West High (9-12)</b> .....	<b>Marc Hammack, Ed.D.</b>	<b>327-2000</b>
1070 E. Teague, Fresno, CA 93720	Dawni Peisch	327-2490
Distance from FCOE: 12 miles		

### **Adult/Alternative/Continuation**

<b>Clovis Adult Education</b> .....	<b>Kevin Cookingham</b>	<b>327-2800</b>
1452 David E. Cook Way, Clovis, CA 93611	Jaylene Phillips	327-2889
Distance from FCOE: 12 miles		
<b>Clovis Community Day Elementary</b> .....	<b>Tom Judd</b>	<b>327-1980</b>
1715 David E. Cook Way, Clovis, CA 93611	Cheryl Gonzales	327-1989
Distance from FCOE: 13 miles		
<b>Clovis Community Day Secondary</b> .....	<b>Tom Judd</b>	<b>327-1980</b>
1715 David E. Cook Way, Clovis, CA 93611	Cheryl Gonzales	327-1989
Distance from FCOE: 13 miles		
<b>Clovis Online School (Alternative Education)</b> .....	<b>Kevin Cookingham</b>	<b>327-4400</b>
1655 David E. Cook Way, Clovis, CA 93611	Dona Harris	327-4490
Distance from FCOE: 13 miles		
<b>Enterprise High School (Alternative Education)</b> .....	<b>Rees Warne</b>	<b>327-1900</b>
1655 David E. Cook Way, Clovis, CA 93611	Valerie Myers	327-1890
Distance from FCOE: 13 miles		
<b>Gateway High School (Alternative Education)</b> .....	<b>Rees Warne</b>	<b>327-1800</b>
1550 Herndon, Clovis, CA 93611-0598	Valerie Myers	327-1890
Distance from FCOE: 12 miles		

### **Special Education Center**

<b>Medical Therapy Unit</b> .....	<b>Anne Castillo</b>	<b>327-1910</b>
1345 North Peach, Clovis, CA 93611		
Distance from FCOE: 13 miles		

# Coalinga-Huron Unified

**657 Sunset Street, Coalinga, CA 93210.....935-7500**  
Dr. Helen K. Foster .....Superintendent  
Stephanie LaPlante ..... Administrative Assistant/Contact Person

Average Daily Attendance..... 4,065  
Grade Level ..... K-12  
Distance from FCOE ..... 70 miles  
Assemblymember ..... Henry T. Perea, District 30  
Congressional Member ..... David Valadao, District 21  
State Senator ..... Andy Vidak, District 16  
Generic Email Address..... (first initial)(last name)@chusd.k12.ca.us  
Web Address ..... [www.chusd.org](http://www.chusd.org)  
FAX • District Office..... 935-5329  
FAX • Educational Services..... 935-7624  
FAX • Superintendent's Office ..... 935-5601

## **Board of Trustees • Meets Tuesdays once or twice a month**

**Johny Albrecht, President, 2014, Area 2**  
525 Pine Street, Coalinga, CA 93210

**Francisco Chavez, Vice President, 2016, Area 1**  
P.O. Box 1193, Huron, CA 93234

**Tom Crawford, Clerk, 2016, Area 2**  
1236 Nevada St., Coalinga, CA 93210

**Steve Whitwill, Member, 2016, Area 2**  
P.O. Box 1111, Coalinga, CA 93210

**Maria Zavala, Member, 2014, Area 1**  
P.O. Box 663, Huron, CA 93234

## **District Office Personnel**

**Jim Allen**, Assistant Superintendent of Business Services .....935-7502

**Lori Villanueva**, Assistant Superintendent of Instructional Services .....935-7510

**Shirley Marsh**, Director of Curriculum & Assessment.....935-7558

**Tony Rodriguez**, Director of Special Education.....935-7600

**Scott Yeager**, Director of Human Resources .....935-7504

## Elementary

SCHOOL	PRINCIPAL/CONTACT	PHONE
<b>Henry F. Bishop (K-1)</b> .....	<b>Silvia Guzman</b>	<b>935-7570</b>
1501 Sunset Ave., Coalinga, CA 93210	Maria Quijada	
Distance from FCOE: 70 miles		
<b>Annie E. Cheney Kindergarten</b> .....	<b>Silvia Guzman</b>	<b>935-7515</b>
149 Adams Street, Coalinga, CA 93210	Blanca Rodriguez	
Distance from FCOE: 70 miles		
<b>Nell Dawson (2-3)</b> .....	<b>Cari Carlson</b>	<b>935-7580</b>
1303 Sunset Ave., Coalinga, CA 93210	Veronica Ayla	
Distance from FCOE: 70 miles		
<b>Huron (K-5)</b> .....	<b>Johnny Garza</b>	<b>945-2236</b>
12th & "N" Streets, Huron	Alicia Ramirez	
MAIL: P.O. Box 370, Huron, CA 93234		
Distance from FCOE: 54 miles		
<b>Sunset (4-5)</b> .....	<b>Cari Carlson</b>	<b>935-7590</b>
958 Sunset Ave., Coalinga 93210	Toby Desfosses	935-7591
Distance from FCOE: 70 miles		

## Middle

<b>Coalinga Middle (6-8)</b> .....	<b>Rhianna Giffin</b>	<b>935-7550</b>
265 Cambridge Ave., Coalinga, CA 93210	Jessica Phillips	
Approx. 62 miles SW of Fresno		
Distance from FCOE: 69 miles		
<b>Huron Middle (6-8)</b> .....	<b>Javier Gonzalez</b>	<b>945-2926</b>
16875 4th Street, Huron	Maria Stoppenbrink	
MAIL: P.O. Box 99, Huron, CA 93234		
Approx. 50 miles SW of Fresno		
Distance from FCOE: 55 miles		

## Senior High

<b>Coalinga High (9-12)</b> .....	<b>Margo Perkins</b>	<b>935-7520</b>
750 Van Ness Ave., Coalinga, CA 93210	Frances Serna	935-3571
Approx. 70 miles SW of Fresno		
Distance from FCOE: 70 miles		

## Adult/Alternative/Continuation

<b>Cambridge High Continuation</b> .....	<b>Jeff Hardig</b>	<b>935-7565</b>
516 Baker St., Coalinga, CA 93210	Alexandra Witt	935-7565
Distance from FCOE: 70 miles		

<b>Chesnut High Continuation.....</b>	<b>Jeff Hardig</b>	<b>945-2066</b>
16673 Palmer Avenue, Huron.....	Alexandra Witt	
MAIL: 516 Baker St., Coalinga, CA 93234		
Distance from FCOE: 54 miles		
<b>Community Day School .....</b>	<b>Jeff Hardig</b>	<b>935-7660</b>
275 Cambridge Ave., Coalinga, CA 93210	Alexandra Witt	
Distance from FCOE: 69 miles		
<b>Independent Study .....</b>	<b>Jeff Hardig</b>	<b>935-7565</b>
516 Baker St., Coalinga 93210	Alexandra Witt	
Distance from FCOE: 70 miles		



# Firebaugh-Las Deltas Unified

1976 Morris Kyle Drive, Firebaugh, CA 93622.....659-1476

Russell Freitas.....Superintendent  
Susan Ramirez..... Administrative Assistant III/Contact Person

Average Daily Attendance..... 2,266  
Grade Level.....K-12  
Assemblymember..... Joaquin Arambula, District 31  
Congressional Member..... David Valadeo, District 21  
State Senator..... Anthony Cannella, District 12  
Distance from FCOE..... 42 miles  
Generic Email Address.....(first initial)(last name)@fldusd.org  
Web Address.....*fldusd.org*  
FAX..... 659-2355

## Board of Trustees • Meets 2nd Thursday

**Abel Serrano, President, 2016, Area 3.....659-3870**  
5757 Eastside Road, Firebaugh, CA 93622

**Gilbert Coelho, Clerk, 2016, Area 2.....659-2877**  
2125 Cardella East, Firebaugh, CA 93622

**Maurice Ledford, Member, 2016, Area 4 .....659-1280**  
1401 P Street, Firebaugh, CA 93622

**Ronald Parker, Member, 2016, Area 5.....659-2167**  
41021 w. Nees Avenue, Firebaugh, CA 93622

**Oscar M. Sablan, Member, 2018, Area 1 .....296-5080**  
979 "O" Street, Firebaugh, CA 93622

## District Office Personnel

**Danny Barragan, Maintenance, Operations & Transportation Supervisor ...659-1088**  
1734 Saipan Avenue, Firebaugh, CA 93622

**Maria Calderon, Business Manager .....659-1476**

**Irma Chavez, Payroll/Personnel .....659-1476**  
1405 Morris Kyle Drive, Firebaugh, CA 93622

**Debby Anderson, Food Service Supervisor .....659-1481**

<b>Roy Mendiola, Ed. D.</b> , Assistant Superintendent.....	659-1476
<b>Michelle Nicoletti</b> , LVN.....	659-1481
1600 16th Street, Firebaugh, CA 93622	
<b>Ben Arnold</b> , Director of Student Services .....	659-2131
<b>Debie Wood</b> , Director of Educational Services .....	659-1476

## **Elementary**

<b>SCHOOL</b>	<b>PRINCIPAL/CONTACT</b>	<b>PHONE/FAX</b>
<b>Hazel M. Bailey Primary (K-3)</b> .....	<b>Sarah Marshall</b>	<b>659-1421</b>
1691 "Q" Street, Firebaugh, CA 93622		Juanita Marquez 659-3929
Distance from FCOE: 41 miles		
<b>Arthur E. Mills Intermediate (4-5)</b> .....	<b>Marla Sansom</b>	<b>659-2317</b>
1191 "P" Street, Firebaugh, CA 93622		Lupita Contreras 659-3927
Distance from FCOE: 41 miles		

## **Middle**

<b>Firebaugh Middle (6-8)</b> .....	<b>Marcus Sosa</b>	<b>659-1481</b>
1600 16th Street, Firebaugh, CA 93622		Terry Campa 659-0840
Distance from FCOE: 41 miles		

## **Senior High**

<b>Firebaugh High (9-12)</b> .....	<b>Anthony Catalan</b>	<b>659-1415</b>
1976 Morris Kyle Drive, Firebaugh 93622		Carol Coelho 659-2636
Distance from FCOE: 42 miles		

## **Adult/Alternative/Continuation**

<b>El Puente High Continuation</b> .....	<b>Terry Anderson</b>	<b>659-3899</b>
1666 Saipan, Firebaugh, CA 93622		Maria Alvarez 659-1511
MAIL: 1976 Morris Kyle Drive, Firebaugh, CA 93622		
Distance from FCOE: 43 miles		

<b>Firebaugh Adult Education</b> .....	<b>Terry Anderson</b>	<b>659-3899</b>
1666 Saipan, Firebaugh, CA 93622		Maria Alvarez 659-1511
MAIL: 1976 Morris Kyle Drive, Firebaugh, CA 93622		
Distance from FCOE: 43 miles		

<b>Firebaugh Community Day School</b> .....	<b>Terry Anderson</b>	<b>659-3899</b>
1666 Saipan, Firebaugh, CA 93622		Maria Alvarez 659-1511
MAIL: 1976 Morris Kyle Drive, Firebaugh, CA 93622		
Distance from FCOE: 43 miles		

# Fowler Unified

658 East Adams Avenue, Fowler, CA 93625 .....834-6080

Eric Cederquist ..... Superintendent

Martha Torres..... Supt. Secretary/Contact Person

Average Daily Attendance..... 2,370

Grade Level ..... K-12

Assemblymember ..... Joaquin Arambula, District 31

Congressional Member ..... David Valadeo, District 21

State Senator ..... Anthony Cannella, District 12

Distance from FCOE ..... 11 miles

Generic Email Address..... (first initial)(last name)[@fowlerusd.org](mailto:fowlerusd.org)

Web Address ..... [www.fowlerusd.org](http://www.fowlerusd.org)

FAX ..... 834-3390

## Board of Trustees • Meets 2nd & 4th Wednesdays

**Darlene Martin, President, 2020, Area 4**.....834-5557

P.O. Box 363, Fowler, CA 93625

**Peter Cholakian, Clerk, 2018, Area 3** .....834-5657

P.O. Box 25, Fowler, CA 93625

**Henry Murrieta, Member, 2018, Area 1** .....494-0785

3534 S. Harding, Fresno, CA 93725

**Jerry Turner, Member, 2018, Area 2** .....486-4195

4248 S. Willow Avenue, Fresno, CA 93725

**Fred Valle, Member, 2020, Area 5** .....834-3290

2221 E. Tami Court, Fowler, CA 93625

## District Office Personnel

**Dustine Borges**..... School Psychologist

**Frances Hansen** ..... Speech/Language Teacher

**Lori Gonzalez** ..... Associate Superintendent

**Scott Griffin** ..... Assistant Superintendent

**Gloria Regier** ..... Director of Early Childhood Education

## Preschool

SCHOOL	PRINCIPAL/CONTACT	PHONE/FAX
<b>Fowler Early Education Center</b> .....	<b>Gloria Regier, Director of ECE</b>	<b>834-6126</b>
142 N. Armstrong Ave., Fowler, CA 93625		
Distance from FCOE: 11 miles		

## Elementary

SCHOOL	PRINCIPAL/CONTACT	PHONE/FAX
<b>James W. Marshall (K-2)</b> .....	<b>Kathleen Denton</b>	<b>834-6120</b>
142 N. Armstrong Ave., Fowler, CA 93625		
Distance from FCOE: 11 miles		
<b>John C. Fremont (3-5)</b> .....	<b>Monica Sigala</b>	<b>834-6130</b>
306 E. Tuolumne Street, Fowler, CA 93625		
Distance from FCOE: 11 miles		
<b>Malaga (K-5)</b> .....	<b>Luisa Custodio Lopes</b>	<b>834-6140</b>
3910 S. Ward, Fresno, CA 93725		
Distance from FCOE: 7 miles		

## Middle

<b>John Sutter (6-8)</b> .....	<b>Gary Geringer</b>	<b>834-6180</b>
701 E. Walter Ave., Fowler, CA 93625		
Distance from FCOE: 12 miles		

## Senior High

<b>Fowler High (9-12)</b> .....	<b>Rick Romero</b>	<b>834-6160</b>
701 E. Main Street, Fowler, CA 93625		
Distance from FCOE: 11 miles		

## Adult/Alternative/Continuation

<b>Fowler Academy Independent Study</b> .....	<b>Jonathan Farley</b>	<b>834-6098</b>
975 E. Adams Avenue, Fowler, CA 93625		
Distance from FCOE: 11 miles		
<b>Fowler Academy Continuation School</b> .....	<b>Jonathan Farley</b>	<b>834-6098</b>
975 E. Adams Avenue, Fowler, CA 93625		
Distance from FCOE: 11 miles		
<b>Fowler Academy Community Day School (9-12)</b> .....	<b>Jonathan Farley</b>	<b>834-6098</b>
975 E. Adams Avenue, Fowler, CA 93625		
Distance from FCOE: 11 miles		

**Fowler Academy Community Day School (K-8)..... Jonathan Farley**  
975 E. Adams Avenue, Fowler, CA 93625  
Distance from FCOE: 11 miles

**834-6098**  
834-6721

# Fresno Unified

**2309 Tulare Street, Fresno, CA 93721 .....457-3000**

Michael E. Hanson .....Superintendent

Maria Majorek-Hockert ..... Executive Assistant/Contact Person

Average Daily Attendance..... 73,543

Grade Level .....Pre-12

Charter Schools in this District.....See Pages 145,146 & 147

Assemblymember ..... (see individual school site)

Congressional Member ..... (see individual school site)

State Senator..... (see individual school site)

Distance from FCOE ..... 1 miles

Generic Email Address..... [www.fresnounified.org](http://www.fresnounified.org)

Web Address ..... [www.fresnounified.org](http://www.fresnounified.org)

FAX..... 457-3786

## **Board of Trustees • Meets 2nd & 4th Wednesday**

**Luis A. Chavez, President, 2016, Area 2 .....457-3727**

2309 Tulare Street, Fresno, CA 93721

**Christopher De La Cerda, Clerk, 2018, Area 4 .....457-3727**

2309 Tulare Street, Fresno, CA 93721

**Brooke Ashjian, Member, 2018, Area 7 .....457-3727**

2309 Tulare Street, Fresno, CA 93721

**Valerie Florintino Davis, Member, 2018, Area 3 .....457-3727**

2309 Tulare Street, Fresno, CA 93721

**Cal Johnson, Member, 2018, Area 1 .....457-3727**

2309 Tulare Street, Fresno, CA 93721

**Carol Mills J. D., Member, 2016, Area 5 .....457-3727**

2309 Tulare Street, Fresno, CA 93721

**Janet Ryan, Member, 2016, Area 6.....457-3727**

2309 Tulare Street, Fresno, CA 93721

## **District Office Personnel**

**Jorge Aguilar**, Associate Superintendent, Equity and Access.....457-3614

**Paul Idsvoog**, Chief Executive, Human Resources/Labor Relations .....457-3548

**Kurt Madden**, Chief Technology Officer.....457-3868

**Kim Mecum**, Chief Academic Officer .....457-3731

<b>Bob Nelson</b> , Chief of Staff.....	457-3657
<b>Ruth Quinto</b> , Deputy Superintendent/Chief Financial Officer .....	457-6226
<b>Karin Temple</b> , Chief Operations Officer, Operational Services .....	457-3134
<b>Miguel Arias</b> , Chief Information Officer .....	457-3733

## Elementary

SCHOOL	PRINCIPAL/CONTACT	PHONE/FAX
<b>Addams (K-6)</b> .....	<b>Angelica Espinosa</b>	<b>457-2510</b>
2117 W. McKinley, Fresno, CA 93728	Maria Enos	495-0311
Distance from FCOE: 4 miles		
Assemblymember: Henry T. Perea, District 31		
Congressman: Jim Costa, District 16		
State Senator: Tom Berryhill, District 14		
<b>Anthony (K-6)</b> .....	<b>Joy Nunes</b>	<b>457-2520</b>
1542 E. Webster, Fresno, CA 93728	Patty Navarro	485-1177
Distance from FCOE: 3 miles		
Assemblymember: Henry T. Perea, District 31		
Congressman: Jim Costa, District 16		
State Senator: Andy Vidak, District 16		
<b>Ayer (K-6)</b> .....	<b>Lynn Rocha-Salazar</b>	<b>253-6400</b>
5272 E. Lowe, Fresno, CA 93727	Ye Vue	452-0553
Distance from FCOE: 5 miles		
Assemblymember: Henry T. Perea, District 31		
Congressman: Jim Costa, District 16		
State Senator: Andy Vidak, District 16		
<b>Aynesworth (K-6)</b> .....	<b>Jane Keeler</b>	<b>253-6410</b>
4765 E. Burns, Fresno, CA 93725	Olivia Andrade	253-6413
Distance from FCOE: 5 miles		
Assemblymember: Henry T. Perea, District 31		
Congressman: Jeff Denham, District 20		
State Senator: Andy Vidak, District 16		
<b>Bakman (K-6)</b> .....	<b>Melissa Jones</b>	<b>253-6610</b>
588 N. Helm, Fresno, CA 93727	Rosalinda Hernandez	253-6612
Distance from FCOE: 6 miles		
Assemblymember: Henry T. Perea, District 31		
Congressman: Jim Costa, District 16		
State Senator: Andy Vidak, District 16		
<b>Balderas (K-6)</b> .....	<b>Stacy Swartout</b>	<b>253-6420</b>
4625 E. Florence, Fresno, CA 93725	Veronica Bejarano	253-6424
Distance from FCOE: 5 miles		
Assemblymember: Henry T. Perea, District 31		

Congressman: Jim Costa, District 16  
 State Senator: Andy Vidak, District 16

**Birney (K-6)**..... **Kristina Montez**      **248-7000**  
 3034 E. Cornell, Fresno, CA 93703      Cendia Castaneda      244-0433  
 Distance from FCOE: 6 miles  
 Assemblymember: Linda Halderman, District 29  
 Congressman: Jim Costa, District 16  
 State Senator: Andy Vidak, District 16

**Bullard Project Talent (K-8)** ..... **Orlando Bellomo**      **248-7030**  
 4950 N. Harrison, Fresno, CA 93704      Martha Garcia      248-7032  
 Distance from FCOE: 8 miles  
 Assemblymember: Jim Patterson, District 23  
 Congressman: Jim Costa, District 16  
 State Senator: Tom Berryhill, District 14

**Burroughs (K-6)**..... **Cha Vang**      **253-6430**  
 166 N. Sierra Vista, Fresno, CA 93702      Melisa Arreda      253-6431  
 Distance from FCOE: 4 miles  
 Assemblymember: Henry T. Perea, District 31  
 Congressman: Jim Costa, District 16  
 State Senator: Andy Vidak, District 16

**Calwa (K-6)** ..... **Angela Brunzell**      **457-2610**  
 4303 East Jensen, Fresno, CA 93725      Touktau Xayavong      266-2021  
 Distance from FCOE: 5 miles  
 Assemblymember: Joaquin Arambula, District 31  
 Congressman: Jim Costa, District 16  
 State Senator: Andy Vidak, District 16

**Centennial (K-6)**..... **Monica Alvarez**      **248-7040**  
 3830 E. Saginaw Way, Fresno, CA 93726      Dorothy Aguirre      248-7043  
 Distance from FCOE: 6 miles  
 Assemblymember: Jim Patterson, District 23  
 Congressman: Jim Costa, District 16  
 State Senator: Tom Berryhill, District 14

**Columbia (K-6)**..... **Kim Brown**      **457-2630**  
 1025 S. Trinity, Fresno, CA 93706      Maria C. Fleishman      495-1210  
 Distance from FCOE: 2 miles  
 Assemblymember: Henry T. Perea, District 31  
 Congressman: Jim Costa, District 16  
 State Senator: Andy Vidak, District 16

**Del Mar (K-6)**..... **Nicole Woods**      **248-7070**  
 4122 N. Del Mar, Fresno, CA 93704      Lori Fehr      225-3850  
 Distance from FCOE: 6 miles  
 Assemblymember: Jim Patterson, District 23  
 Congressman: Jim Costa, District 16  
 State Senator: Tom Berryhill, District 14



<b>Easterby (K-6)</b> .....	<b>Pamela Taylor</b>	<b>253-6440</b>
5211 E. Tulare, Fresno, CA 93727	Dorothy Kuehter	253-6442
Distance from FCOE: 7 miles		
Assemblymember: Jim Patterson, District 23		
Congressman: Jim Costa, District 16		
State Senator: Andy Vidak, District 16		
<b>Eaton (K-6)</b> .....	<b>Beth Buettner</b>	<b>451-4470</b>
1451 E. Sierra, Fresno, CA 93710	Angelica Reyes	261-2170
Distance from FCOE: 9 miles		
Assemblymember: Jim Patterson, District 23		
Congressman: Devin Nunez, District 22		
State Senator: Andy Vidak, District 16		
<b>Ericson (K-6)</b> .....	<b>Karen Walker</b>	<b>253-6450</b>
4774 E. Yale, Fresno, CA 93703	Soua Moua	452-8834
Distance from FCOE: 6 miles		
Assemblymember: Henry T. Perea, District 31		
Congressman: Jeff Denham, District 19		
State Senator: Tom Berryhill, District 14		
<b>Ewing (K-6)</b> .....	<b>Sandra Toscano</b>	<b>253-6460</b>
4873 E. Olive, Fresno, CA 93727	Connie Samaniego	252-7533
Distance from FCOE: 5 miles		
Assemblymember: Henry T. Perea, District 31		
Congressman: Jim Costa, District 16		
State Senator: Andy Vidak, District 16		
<b>Figarden (K-6)</b> .....	<b>Stephen Zoller</b>	<b>451-4480</b>
6235 N. Brawley, Fresno, CA 93722	Vacant	437-9411
Distance from FCOE: 11 miles		
Assemblymember: Jim Patterson, District 23		
Congressman: Devin Nunez, District 22		
State Senator: Tom Berryhill, District 14		
<b>Forkner (K-6)</b> .....	<b>Ryan Duff</b>	<b>451-4490</b>
7120 N. Valentine, Fresno, CA 93711	Sheila Orosco	451-4492
Distance from FCOE: 15 miles		
Assemblyman: Jim Patterson, District 23		
Congressman: Jeff Denham, District 19		
State Senator: Tom Berryhill, District 14		
<b>Fremont (K-6)</b> .....	<b>Mark Mather</b>	<b>457-2910</b>
1005 W. Weldon, Fresno, CA 93705	Melissa Razo	266-1264
Distance from FCOE: 5 miles		
Assemblymember: Henry T. Perea, District 31		
Congressman: Jim Costa, District 16		
State Senator: Andy Vidak, District 16		

<b>Gibson (K-6)</b> .....	<b>Antonio Sanchez</b>	<b>451-4500</b>
1266 W. Barstow, Fresno, CA 93705	Brooke Lindsay	451-4503
Distance from FCOE: 9 miles		
Assemblymember: Jim Patterson, District 23		
Congressman: Devin Nunez, District 22		
State Senator: Tom Berryhill, District 14		
<b>Greenberg (K-6)</b> .....	<b>Bonifacio Sanchez</b>	<b>253-6550</b>
5081 E. Lane, Fresno, CA 93727	Annie Rodriguez	253-6555
Distance from FCOE: 5 miles		
Assemblymember: Henry T. Perea, District 31		
Congressman: Jim Costa, District 16		
State Senator: Andy Vidak, District 16		
<b>Hamilton (K-8)</b> .....	<b>Deborah Marquez</b>	<b>248-7370</b>
102 E. Clinton, Fresno, CA 93704	Rosa Maria Alcantar	228-1509
Distance from FCOE: 4 miles		
Assemblymember: Joaquin Arambula, District 31		
Congressman: Jim Costa, District 16		
State Senator: Tom Berryhill, District 8		
<b>Heaton (K-6)</b> .....	<b>Laura Gemetti</b>	<b>457-2920</b>
1533 N. San Pablo, Fresno, CA 93728	Isabel Barajas	495-0422
Distance from FCOE: 3 miles		
Assemblymember: Henry T. Perea, District 31		
Congressman: Jim Costa, District 16		
State Senator: Andy Vidak, District 16		
<b>Hidalgo (K-6)</b> .....	<b>Reynaldo Villalobos</b>	<b>457-2930</b>
3550 E. Thomas, Fresno, CA 93702	Elma McClendon	457-2931
Distance from FCOE: 3 miles		
Assemblymember: Henry T. Perea, District 31		
Congressman: Jim Costa, District 16		
State Senator: Andy Vidak, District 16		
<b>Holland (K-6)</b> .....	<b>Adele Stewart</b>	<b>248-7140</b>
4676 N. Fresno, Fresno, CA 93726	Mary Silveira-Maine	224-2594
Distance from FCOE: 6 miles		
Assemblymember: Jim Patterson, District 23		
Congressman: Devin Nunes, District 22		
State Senator: Tom Berryhill, District 14		
<b>Homan (K-6)</b> .....	<b>Jacqueline Sittre-Price</b>	<b>457-2940</b>
1602 W. Harvard, Fresno, CA 93705	Grace Ornelas	266-1079
Distance from FCOE: 5 miles		
Assemblymember: Jim Patterson, District 23		
Congressman: Jim Costa, District 16		
State Senator: Andy Vidak, District 16		

<b>Jackson (K-6)</b> .....	<b>Karina Stenfort</b>	<b>457-2950</b>
3750 E. Platt, Fresno, CA 93702	Cecelia Zuniga	498-0335
Distance from FCOE: 3 miles		
Congressman: Jim Costa, District 16		
State Senator: Andy Vidak, District 16		
<b>Jefferson (K-6)</b> .....	<b>Kali Isom-Acosta</b>	<b>457-2960</b>
202 N. Mariposa, Fresno, CA 93701	Shirley MacNeil	457-2963
Distance from FCOE: 1 miles		
Assemblymember: Henry T. Perea, District 31		
Congressman: Jim Costa, District 16		
State Senator: Andy Vidak, District 16		
<b>King (K-6)</b> .....	<b>Jesus Perez</b>	<b>457-2970</b>
1001 E. Florence, Fresno, CA 93706	Linda Aguirre	457-2974
Distance from FCOE: 2 miles		
Assemblymember: Henry T. Perea, District 31		
Congressman: Jim Costa, District 20		
State Senator: Andy Vidak, District 16		
<b>Kirk (K-6)</b> .....	<b>Carla Manning</b>	<b>457-2980</b>
2000 E. Belgravia, Fresno, CA 93706	Deborah Coronado	497-8511
Distance from FCOE: 3 miles		
Assemblymember: Henry T. Perea, District 31		
Congressman: Jim Costa, District 16		
State Senator: Andy Vidak, District 16		
<b>Kraft (K-6)</b> .....	<b>Carol Badawi</b>	<b>451-4510</b>
650 W. Sierra, Fresno, CA 93704	Maria Castro	436-8577
Distance from FCOE: 9 miles		
Assemblymember: Jim Patterson, District 23		
Congressman: Devin Nunes, District 22		
State Senator: Tom Berryhill, District 14		
<b>Lane (K-6)</b> .....	<b>Rosemary Baiz</b>	<b>253-6480</b>
4730 E. Lowe, Fresno, CA 93702	Ka Moua	456-2916
Distance from FCOE: 4 miles		
Assemblymember: Henry T. Perea, District 31		
Congressman: Jim Costa, District 16		
State Senator: Andy Vidak, District 16		
<b>Lawless (K-8)</b> .....	<b>Debbie Schlueter</b>	<b>451-4520</b>
5255 N. Reese, Fresno, CA 93722	Luisa Saldana	271-1885
Distance from FCOE: 9 miles		
Assemblymember: Jim Patterson, District 23		
Congressman: Devin Nunes, District 22		
State Senator: Tom Berryhill, District 14		

<b>Leavenworth (K-8)</b> .....	<b>Erica Piedra</b>	<b>253-6490</b>
4420 E. Thomas, Fresno, CA 93702	Mee Yang	253-6491
Distance from FCOE: 4 miles		
Assemblymember: Henry T. Perea, District 31		
Congressman: Jim Costa, District 16		
State Senator: Andy Vidak, District 16		
<b>Lincoln (K-6)</b> .....	<b>Marisa Favila</b>	<b>457-3010</b>
651 "B" Street, Fresno, CA 93706	Maria Aguirre	495-1134
Distance from FCOE: 2 miles		
Assemblymember: Henry T. Perea, District 31		
Congressman: Jim Costa, District 16		
State Senator: Andy Vidak, District 16		
<b>Lowell (K-6)</b> .....	<b>Miguel Naranjo</b>	<b>457-3020</b>
171 N. Poplar, Fresno, CA 93701	Claudia Martinez	498-8614
Distance from FCOE: 1 miles		
Assemblymember: Henry T. Perea, District 31		
Congressman: Jim Costa, District 16		
State Senator: Andy Vidak, District 16		
<b>Malloch (K-6)</b> .....	<b>Michiko English</b>	<b>451-4530</b>
2251 W. Morris, Fresno, CA 93705	Daphne Tomlinson	451-4530
Distance from FCOE: 10 miles		
Assemblymember: Jim Patterson, District 23		
Congressman: Devin Nunes, District 22		
State Senator: Tom Berryhill, District 14		
<b>Manchester GATE (K-6)</b> .....	<b>Janet Gengozian</b>	<b>248-7220</b>
2307 E. Dakota, Fresno, CA 93726	Rebecca Gothard	222-8854
Distance from FCOE: 6 miles		
Assemblymember: Jim Patterson, District 23		
Congressman: Jim Costa, District 16		
State Senator: Tom Berryhill, District 14		
<b>Mayfair (K-6)</b> .....	<b>Gay Ockey</b>	<b>457-3140</b>
3305 E. Home, Fresno, CA 93703	Julia Lopez	268-0134
Distance from FCOE: 3 miles		
Assemblymember: Henry T. Perea, District 31		
Congressman: Jim Costa, District 16		
State Senator: Andy Vidak, District 16		
<b>McCardle (K-6)</b> .....	<b>Linda McLaughlin</b>	<b>451-4540</b>
577 E. Sierra Ave., Fresno, CA 93710	Vacant	447-1125
Distance from FCOE: 8 miles		
Assemblymember: Jim Patterson, District 23		
Congressman: Devin Nunes, District 22		
State Senator: Tom Berryhill, District 14		

<b>Muir (K-6)</b> .....	<b>Juan Garcia</b>	<b>457-3150</b>
410 E. Dennett, Fresno, CA 93728	Debbie Patrick	457-3152
Distance from FCOE: 2 miles		
Assemblymember: Henry T. Perea, District 31		
Congressman: Jim Costa, District 16		
State Senator: Andy Vidak, District 16		
<b>Norseman (K-6)</b> .....	<b>Kimberly Collins</b>	<b>253-6500</b>
4636 E. Weldon, Fresno, CA 93703	Ngia Lee	253-1778
Distance from FCOE: 6 miles		
Assemblymember: Henry T. Perea, District 31		
Congressman: Jim Costa, District 16		
State Senator: Andy Vidak, District 16		
<b>Olmos (K-6)</b> .....	<b>Sherry Tharpe</b>	<b>253-6620</b>
550 S. Garden, Fresno, CA 93727	Dina Lopez	253-6622
Distance from FCOE: 4 miles		
Assemblymember: Henry T. Perea, District 31		
Congressman: Jim Costa, District 16		
State Senator: Andy Vidak, District 16		
<b>Powers-Ginsberg (K-6)</b> .....	<b>Angela Balliet</b>	<b>248-7230</b>
110 E. Swift, Fresno, CA 93704	Yer Lee	225-7316
Distance from FCOE: 7 miles		
Assemblymember: Jim Patterson, District 23		
Congressman: Jim Costa, District 16		
State Senator: Tom Berryhill, District 14		
<b>Pyle (K-6)</b> .....	<b>Lisa Shipman</b>	<b>248-7240</b>
4140 N. Augusta, Fresno, CA 93726	Sherri Lenhof	248-7246
Distance from FCOE: 6 miles		
Assemblymember: Jim Patterson, District 23		
Congressman: Jim Costa, District 16		
State Senator: Tom Berryhill, District 14		
<b>Robinson (K-6)</b> .....	<b>Bryan Wulf</b>	<b>451-4550</b>
555 E. Browning, Fresno, CA 93710	Melodie Williams	435-2711
Distance from FCOE: 8 miles		
Assemblymember: Jim Patterson, District 23		
Congressman: Devin Nunes, District 22		
State Senator: Tom Berryhill, District 14		
<b>Roeding (K-6)</b> .....	<b>Robert Gaertig</b>	<b>248-7250</b>
1225 W. Dakota, Fresno, CA 93705	Mai Her	225-3234
Distance from FCOE: 5 miles		
Assemblymember: Jim Patterson, District 23		
Congressman: Jim Costa, District 16		
State Senator: Tom Berryhill, District 14		

<b>Rowell (K-6)</b> .....	<b>Alice McClintock</b>	<b>457-3200</b>
3460 E. McKenzie, Fresno, CA 93702	Margarita Castillo	498-6315
Distance from FCOE: 2 miles		
Assemblymember: Henry T. Perea, District 31		
Congressman: Jim Costa, District 16		
State Senator: Andy Vidak, District 16		
<b>Slater (K-6)</b> .....	<b>Kelli Wilkins</b>	<b>248-7260</b>
4472 N. Emerson, Fresno, CA 93705	Lourdes Herrera	244-0432
Distance from FCOE: 9 miles		
Assemblymember: Linda Halderman, District 29		
Congressman: Jeff Denham, District 19		
State Senator: Tom Berryhill, District 14		
<b>Starr (K-6)</b> .....	<b>Charlie Reynolds</b>	<b>451-4560</b>
1780 W. Sierra Ave., Fresno, CA 93705	Rhonda Thomason	446-0421
Distance from FCOE: 11 miles		
Assemblymember: Jim Patterson, District 23		
Congressman: Devin Nunes, District 22		
State Senator: Tom Berryhill, District 14		
<b>Storey (K-6)</b> .....	<b>Gayle Frediani</b>	<b>253-6530</b>
5250 E. Church, Fresno, CA 93725	Gracie Vasquez	253-6535
Distance from FCOE: 7 miles		
Assemblymember: Henry T. Perea, District 31		
Congressman: Jim Costa, District 16		
State Senator: Andy Vidak, District 16		
<b>Sunset (K-8)</b> .....	<b>Anna Leon</b>	<b>457-3310</b>
1755 S. Crystal, Fresno, CA 93706	Maria L. Garcia	495-1334
Distance from FCOE: 3 miles		
Assemblymember: Henry T. Perea, District 31		
Congressman: Jim Costa, District 16		
State Senator: Andy Vidak, District 16		
<b>Thomas (K-6)</b> .....	<b>Reba Joyner</b>	<b>248-7270</b>
4444 N. Millbrook, Fresno, CA 93726	Stephanie Riley	228-1933
Distance from FCOE: 7 miles		
Assemblymember: Jim Patterson, District 23		
Congressman: Devin Nunes, District 22		
State Senator: Tom Berryhill, District 14		
<b>Turner (K-6)</b> .....	<b>Steve Gettman</b>	<b>253-6540</b>
5218 E. Clay, Fresno, CA 93727	Tianna Garza	253-1303
Distance from FCOE: 6 miles		
Assemblymember: Henry T. Perea, District 31		
Congressman: Jim Costa, District 16		
State Senator: Andy Vidak, District 16		

<b>Vang Pao (K-6)</b> .....	<b>Yua Lee</b>	<b>248-7260</b>
5090 E. Church, Fresno, CA 93725	Elissa Millar	244-0432
Distance from FCOE: 3 miles		
Assemblymember: Joaquin Arambula, District 31		
Congressman: Jim Costa, District 16		
State Senator: Tom Berryhill, District 14		
<b>Viking (K-6)</b> .....	<b>Christie Yang</b>	<b>248-7290</b>
4251 N. Winery, Fresno, CA 93726	Tamera Rodriguez	291-1960
Distance from FCOE: 8 miles		
Assemblymember: Joaquin Arambula, District 31		
Congressman: Jim Costa, District 16		
State Senator: Tom Berryhill, District 14		
<b>Vinland (K-6)</b> .....	<b>Jeanarta Coe</b>	<b>248-7300</b>
4666 N. Maple, Fresno, CA 93726	Araceli Garcia	294-7331
Distance from FCOE: 8 miles		
Assemblymember: Jim Patterson, District 23		
Congressman: Devin Nunes, District 22		
State Senator: Tom Berryhill, District 14		
<b>Webster (K-6)</b> .....	<b>Jennifer Stacy-Alcantara</b>	<b>457-3430</b>
930 N. Augusta, Fresno, CA 93701	Pang Mouanoutoua	266-2277
Distance from FCOE: 2 miles		
Assemblymember: Henry T. Perea, District 31		
Congressman: Jim Costa, District 16		
State Senator: Andy Vidak, District 16		
<b>Williams (K-6)</b> .....	<b>Linda Ramirez</b>	<b>248-7540</b>
525 W. Saginaw, Fresno, CA 93705	Edgar Gonzalez	248-7542
Distance from FCOE: 5 miles		
Assemblymember: Jim Patterson, District 23		
Congressman: David Valadao, District 21		
State Senator: Tom Berryhill, District 8		
<b>Wilson (K-6)</b> .....	<b>Kelley Auston</b>	<b>248-7320</b>
2131 W. Ashlan, Fresno, CA 93705	Liz Kenshalo	221-8373
Distance from FCOE: 8 miles		
Assemblymember: Jim Patterson, District 23		
Congressman: Jim Costa, District 16		
State Senator: Andy Vidak, District 16		
<b>Winchell (K-6)</b> .....	<b>Sandra Aguayo</b>	<b>457-3440</b>
3722 E. Lowe, Fresno, CA 93702	Linda Gamez	266-5755
Distance from FCOE: 3 miles		
Assemblymember: Henry T. Perea, District 31		
Congressman: Jim Costa, District 16		
State Senator: Andy Vidak, District 16		

**Wishon (K-6)**.....**Annarita Howell**      **248-7330**  
 3857 E. Harvard, Fresno, CA 93703      Maria Reyes      248-7331  
 Distance from FCOE: 9 miles  
 Assemblymember: Henry T. Perea, District 31  
 Congressman: Jim Costa, District 16  
 State Senator: Andy Vidak, District 16

**Wolters (K-6)**.....**Xee Moua**      **248-7340**  
 5174 N. First, Fresno, CA 93710      Phyllis Higdon      225-2235  
 Distance from FCOE: 8 miles  
 Assemblymember: Jim Patterson, District 23  
 Congressman: Devin Nunes, District 22  
 State Senator: Tom Berryhill, District 14

**Yokomi (K-6)** .....**Bruce Thele**      **457-6140**  
 2323 E. McKenzie, Fresno, CA 93701      Tina Salazar  
 Distance from FCOE: 2 miles  
 Assemblymember: Joaquin Arambula, District 31  
 Congressman: Jim Costa, District 16  
 State Senator: Andy Vidak, District 14

**Middle**

**Ahwahnee (7-8)** .....**Jose Guzman**      **451-4300**  
 1127 E. Escalon, Fresno, CA 93710      Lydia Galvin      439-1808  
 Distance from FCOE: 8 miles  
 Assemblymember: Jim Patterson, District 23  
 Congressman: Devin Nunes, District 22  
 State Senator: Tom Berryhill, District 14

**Baird (5-8)**.....**Valerie Martinez**      **451-4310**  
 5500 N. Maroa, Fresno, CA 93704      Sheila Lay      432-4075  
 Distance from FCOE: 8 miles  
 Assemblymember: Jim Patterson, District 23  
 Congressman: Devin Nunes, District 22  
 State Senator: Tom Berryhill, District 14

**Computech (7-8)**.....**Andrew Scherrer**      **457-2640**  
 555 E. Belgravia, Fresno, CA 93706      Dawn Psenner      457-2643  
 Distance from FCOE: 3 miles  
 Assemblymember: Henry T. Perea, District 31  
 Congressman: Jim Costa, District 16  
 State Senator: Andy Vidak, District 16

**Cooper (7-8)** .....**Sandy Auble**      **248-7050**  
 2277 W. Bellaire Way, Fresno, CA 93705      Becky Prieto      224-7255  
 Distance from FCOE: 6 miles  
 Assemblymember: Jim Patterson, District 23



Congressman: Jim Costa, District 16  
State Senator: Andy Vidak, District 16

**Fort Miller (7-8) ..... Mike Jones 248-7100**  
1302 Dakota, Fresno, CA 93704 Gail Evans 221-7548  
Distance from FCOE: 4 miles  
Assemblymember: Jim Patterson, District 23  
Congressman: Jim Costa, District 16  
State Senator: Tom Berryhill, District 14

**Gaston (7-8).....Felicia Quarles-Treadwell 457-3400**  
1100 E. Church Avenue, Fresno, CA 93706 Kim Aguirre  
Distance from FCOE: 2 miles  
Assemblymember: Henry T. Perea, District 31  
Congressman: Jim Costa, District 16  
State Senator: Andy Vidak, District 16

**Kings Canyon (7-8)..... Edith P. Navarro 253-6470**  
5117 E. Tulare, Fresno, CA 93727 Yaima Hernandez 253-1005  
Distance from FCOE: 6 miles  
Assemblymember: Henry T. Perea, District 31  
Congressman: Jim Costa, District 16  
State Senator: Andy Vidak, District 16

**Scandinavian (7-8) ..... Julie Goorabian-Ellis 253-6510**  
3232 N. Sierra Vista, Fresno, CA 93726 Leigh Teixeira 252-7608  
Distance from FCOE: 6 miles  
Assemblymember: Jim Patterson, District 23  
Congressman: Jim Costa, District 16  
State Senator: Tom Berryhill, District 14

**Sequoia (7-8).....Matt Ward 457-3210**  
4050 E. Hamilton, Fresno, CA 93702 Maria Blanco 497-1745  
Distance from FCOE: 4 miles  
Assemblymember: Henry T. Perea, District 31  
Congressman: Jim Costa, District 16  
State Senator: Andy Vidak, District 16

**Tehipite (7-8) ..... Dave Peters 457-3420**  
630 N. Augusta, Fresno, CA 93701 Ker Vang 457-3423  
Distance from FCOE: 2 miles  
Assemblymember: Henry T. Perea, District 31  
Congressman: Jim Costa, District 16  
State Senator: Andy Vidak, District 16

**Tenaya (7-8) ..... Lisa Harrington 451-4570**  
1239 W. Mesa, Fresno, CA 93711 Terry Bojorquez 431-0771  
Distance from FCOE: 9 miles  
Assemblymember: Jim Patterson, District 23

Congressman: Jeff Denham, District 19  
State Senator: Tom Berryhill, District 14

**Terronez (7-8) ..... Zerina Hargrove-Brown 253-6570**  
2300 S. Willow, Fresno, CA 93725 Sue Regier 253-6572  
Distance from FCOE: 6 miles  
Assemblymember: Joaquin Arambula, District 31  
Congressman: Jim Costa, District 16  
State Senator: Tom Berryhill, District 8

**Tioga (7-8)..... Kevin Evangelinos 248-7280**  
3232 E. Fairmont, Fresno, CA 93726 Elisa Ortiz 226-1296  
Distance from FCOE: 7 miles  
Assemblymember: Jim Patterson, District 23  
Congressman: Devin Nunes, District 22  
State Senator: Tom Berryhill, District 14

**Wawona (7-8) .....Kimberly Wong Villescaz 248-7310**  
4524 N. Thorne, Fresno, CA 93705 Margaret Riedinger 222-3289  
Distance from FCOE: 6 miles  
Assemblymember: Jim Patterson, District 23  
Congressman: Jim Costa, District 16  
State Senator: Tom Berryhill, District 14

**Yosemite (7-8) ..... Nichole Horn 457-3450**  
1292 N. Ninth, Fresno, CA 93703 Joyce Gonzalez 264-0933  
Distance from FCOE: 5 miles  
Assemblymember: Henry T. Perea, District 31  
Congressman: Jim Costa, District 16  
State Senator: Andy Vidak, District 16

## Senior High

**Bullard (9-12).....Carlos Castillo 451-4320**  
5445 N. Palm, Fresno, CA 93704 Sally Barrera 451-4339  
Distance from FCOE: 9 miles  
Assemblymember: Jim Patterson, District 23  
Congressman: Devin Nunes, District 22  
State Senator: Tom Berryhill, District 14

**CART (Center for Advanced Research and Technology) ..... Rick Watson 248-7400**  
2555 Clovis Avenue, Clovis, CA 93612 Kelli Parker 248-7423  
*CART is a JPA (Joint Powers Agreement) between Clovis Unified and Fresno Unified.*  
Distance from FCOE: 10 miles  
Assemblymember: Jim Patterson, District 23  
Congressman: Devin Nunes, District 22  
State Senator: Tom Berryhill, District 14

<b>Duncan Polytechnical (9-12)</b> .....	<b>Jeremy Ward</b>	<b>248-7080</b>
4330 E. Garland, Fresno, CA 93726	Chris Orosco	222-6186
Distance from FCOE: 7 miles		
Assemblymember: Jim Patterson, District 23		
Congressman: Jim Costa, District 16		
State Senator: Andy Vidak, District 16		
<b>Edison (9-12)</b> .....	<b>Lindsay Sanders</b>	<b>457-2650</b>
540 E. California, Fresno, CA 93706	Rachel Jacinto	457-2742
Distance from FCOE: 2 miles		
Assemblymember: Henry T. Perea, District 31		
Congressman: Jim Costa, District 16		
State Senator: Andy Vidak, District 16		
<b>Fresno (9-12)</b> .....	<b>John Forbes</b>	<b>457-2780</b>
1839 Echo Avenue, Fresno, CA 93704	Rosalie Gunn	457-2801
Distance from FCOE: 3 miles		
Assemblymember: Henry T. Perea, District 31		
Congressman: Jim Costa, District 16		
State Senator: Tom Berryhill, District 14		
<b>Hoover (9-12)</b> .....	<b>Rebecca Wheeler</b>	<b>451-4000</b>
5550 N. First, Fresno, CA 93710	Tonya McGill	
Distance from FCOE: 8 miles		
Assemblymember: Jim Patterson, District 23		
Congressman: Devin Nunes, District 22		
State Senator: Tom Berryhill, District 14		
<b>McLane (9-12)</b> .....	<b>Scott Lamm</b>	<b>248-5100</b>
2727 N. Cedar, Fresno, CA 93703	Susan Weber	255-5253
Distance from FCOE: 6 miles		
Assemblymember: Henry T. Perea, District 31		
Congressman: Jim Costa, District 16		
State Senator: Andy Vidak, District 16		
<b>Phillip J. Patiño School of Entrepreneurship</b> .....	<b>Brett Taylor</b>	<b>248-7360</b>
2000 E. Cambridge Avenue, Fresno, CA 93703	Lori Reyes	
Assemblymember: Henry T. Perea, District 31		
Congressman: Jim Costa, District 16		
State Senator: Tom Berryhill, District 8		
<b>Roosevelt (9-12)</b> .....	<b>Michael Allen</b>	<b>253-5200</b>
4250 E. Tulare, Fresno, CA 93702	Lorena Ramon	253-5319
Distance from FCOE: 3 miles		
Assemblymember: Henry T. Perea, District 31		
Congressman: Jim Costa, District 16		
State Senator: Andy Vidak, District 16		

**Sunnyside (9-12)** ..... **Tim Liles** **253-6700**  
 1019 S. Peach, Fresno, CA 93727 Yolanda Lujan 253-6799  
 Distance from FCOE: 5 miles  
 Assemblymember: Henry T. Perea, District 31  
 Congressman: Jim Costa, District 16  
 State Senator: Andy Vidak, District 16

**Adult/Alternative/Continuation**

**Cambridge Continuation**..... **Pete Pulos** **253-6560**  
 1001 Chestnut, Fresno, CA 93721 Jeannie Logan 266-9776  
 Distance from FCOE: 5 miles  
 Assemblymember: Henry T. Perea, District 31  
 Congressman: Jim Costa, District 16  
 State Senator: Andy Vidak, District 16

**Cesar E. Chavez Adult Education Center** ..... **Raine Bumatay** **457-6000**  
 2500 Stanislaus, Fresno, CA 93721 Becky Castro  
 Distance from FCOE: 1 miles  
 Assemblymember: Henry T. Perea, District 31  
 Congressman: Jim Costa, District 16  
 State Senator: Andy Vidak, District 16

**Design Science High School**..... **Tressa Overstreet** **248-4362**  
 2004 E. Cambridge Ave., Fresno, CA 93703 Christine Bergthold 248-4361  
 Distance from FCOE: 3 miles  
 Assemblymember: Henry T. Perea, District 31  
 Congressman: Jim Costa, District 16  
 State Senator: Tom Berryhill, District 14

**DeWolf Continuation** ..... **Frank Duran** **457-2990**  
 2021 N. Clark, Fresno, CA 93703 Hilde Magdaleno 224-2840  
 Distance from FCOE: 4 miles  
 Assemblymember: Henry T. Perea, District 31  
 Congressman: Jim Costa, District 16  
 State Senator: Tom Berryhill, District 14

**J.E. Young** ..... **Yolanda Jimenez-Ruiz** **457-3190**  
 822 N.Abby, Fresno, CA 93701 Tabita Licon 457-3193  
 Distance from FCOE: 2 miles  
 Assemblymember: Jim Patterson, District 23  
 Congressman: Jim Costa, District 16  
 State Senator: Tom Berryhill, District 14

**Phoenix Elementary Academy** ..... **Jack Kelly** **248-7500**  
 3335 N. Authur, Fresno, CA 93705 Toni Cerda 248-7509  
 Distance from FCOE: 6 miles  
 Assemblymember: Jim Patterson, District 23  
 Congressman: Jim Costa, District 16  
 State Senator: Tom Berryhill, District 14

**Phoenix Secondary Academy** ..... **Mark McAleenan**      **457-2990**  
 2445 W. Dakota, Fresno, CA 93705      Connie Valles  
 Distance from FCOE: 6 miles  
 Assemblymember: Jim Patterson, District 23  
 Congressman: Jim Costa, District 16  
 State Senator: Tom Berryhill, District 14

### **Special Education**

**Addicott School** ..... **Katrina Pleshe**      **255-8318**  
 4784 E. Dayton, Fresno, CA 93726      Eufemia Sanchez  
 Distance from FCOE: 7 miles  
 Assemblymember: Jim Patterson, District 23  
 Congressman: Jim Costa, District 16  
 State Senator: Tom Berryhill, District 14

**Rata School** ..... **Cheryl Rudell**      **451-4585**  
 1371 W. Mesa, Fresno, CA 93711      Juana Santoya      **431-6511**  
 Distance from FCOE: 9 miles  
 Assemblymember: Jim Patterson, District 23  
 Congressman: Jim Costa, District 16  
 State Senator: Tom Berryhill, District 14

# Golden Plains Unified

22000 Nevada Street, San Joaquin .....693-1115  
MAIL: P.O. Box 937, San Joaquin, CA 93660

Martín Macías .....Superintendent  
JoAnn R. Minnite ..... Administrative Assistant to the Superintendent

Average Daily Attendance..... 1,760  
Grade Level ..... K-12  
Assemblymember ..... Henry T. Perea, District 31  
Congressional Member ..... David Valadao, District 21  
State Senator ..... Andy Vidak, District 16  
Distance from FCOE ..... 32 miles  
Generic Email Address..... (first initial)(last name)@gpsud.org  
Web Address ..... www.gpsud.org  
Administrative Services FAX..... 693-2526

## Board of Trustees • Meets 2nd Tuesday

**Sal Parra Jr., President, 2019, Area 1** .....630-4513  
P.O. Box 292, San Joaquin, CA 93660

**Tom J. Fairless, Vice-President, 2019, Area 4** .....630-0453  
P.O. Box 335, Tranquility, CA 93668

**Celina U. Rossetti, Clerk, 2016, Area 3** .....270-6882  
P.O. Box 1592, San Joaquin, CA 93660

**Kathy Chaffin, Member, 2016, Area 2** .....800-3514  
P.O. Box 35, Cantua Creek, CA 93608

**Leticia Fernandez, Member, 2019, Area 2** .....630-0115  
P.O. Box 304, Cantua Creek, CA 93608

**Leticia Rodriguez, Member, 2020, Area 3** .....210-1155  
P.O. Box 1372, San Joaquin, CA 93660

**MaryAnn Trujillo, Member, 2016, Area 3** .....317-1931  
P.O. Box 493, Tranquillity, CA 93668

## District Office Personnel

**Claudia Castillo**, District Data & Tech Support..... 693-1115

**Cristina Covarrubia**, Student Services Supervisor/NCLB/SARB..... 693-1115

**Evelyn Diaz**, Director of Special Education..... 698-7205

**Eddie Garcia**, Director of Maintenance, Operations & Transportation..... 693-1115

**Maria Bustos-Flores**, Director of Human Resources & Credentials..... 693-1115

<b>Lupe Munguia</b> , Financial Analyst III.....	693-1115
<b>LeAnn Nowlin</b> , Director of Business Services .....	693-1115
<b>Francisco Romo</b> , Academic Services Director.....	693-1115
<b>Manuel Villar</b> , Financial Analyst/Purchasing .....	693-1115
<b>Leticia Gonzalez</b> , Counselor, THS .....	698-7205
<b>Paoze Lee</b> , Director of Technology, Categorical Programs.....	693-1115

## Elementary

SCHOOL	PRINCIPAL/CONTACT	PHONE/FAX
<b>Cantua (K-8)</b> ..... 29288 W. Clarkson Ave., Cantua MAIL: P.O. Box 369, Cantua Creek, CA 93608 Distance from FCOE: 46 miles	<b>Ana Bustos-Ponce</b> Martina Torres	<b>829-3331</b> 829-6783
<b>Helm (K-8)</b> .....	<b>Joel Ramirez</b> Rose Medina	<b>866-5683</b> 866-5209
<b>San Joaquin (K-3)</b> .....	<b>Guillermo Jimenez</b> Martha Mejia	<b>693-4321</b> 693-2369
<b>Tranquillity (K-8)</b> .....	<b>Matthew Kinnunen</b> Grace Torres	<b>698-5517</b> 698-5546

## Senior High

<b>Tranquillity High (9-12)</b> .....	<b>James Reed</b> , Elizabeth Hernandez	<b>698-7205</b> 698-7632
6052 S. Juanche, Tranquillity MAIL: P.O. Box 457, Tranquillity, CA 93668 Distance from FCOE: 31 miles		

## Adult/Alternative/Continuation

<b>Alternative Education</b> .....	<b>Joel Ramirez</b> Toniann Gonzales	<b>866-5757</b>
13883 S. Lassen Avenue, Helm MAIL: P.O. Box 158, Helm, CA 93627 Distance from FCOE: 30 miles		

# Kerman Unified

151 S. First Street, Kerman, CA 93630 ..... 843-9000

Robert Frausto ..... Superintendent  
Barbara Kramer ..... Administrative Assistant/Contact Person

Average Daily Attendance..... 5,038  
Grade Level..... TK-12  
Assemblymember ..... Joaquin Arambula, District 31  
Congressional Member..... David G. Valadao, District 21  
State Senator..... Anthony Cannella, District 12  
Distance from FCOE..... 16 miles  
Generic Email Address.....(first name).(last name)@kermanusd.com  
Web Address ..... [www.kermanusd.com](http://www.kermanusd.com)  
FAX..... 840-4283

## Board of Trustees • Meets 3rd Thursday

**Daniel Babshoff, President, Area 3, 2016.....246-8507**  
15837 Monterey Lane, Kerman, CA 93630

**Vicki Blair, Vice President, Area 4, 2018 .....360-6296**  
16256 W. Whitesbridge Road, Kerman, CA 93630

**Maria Cantu, Clerk, Area 2, 2016 .....846-9023**  
14757 W. Sunset Avenue, Kerman, CA 93630

**Efrain Guizar, Member, Area 5, 2018.....351-2058**  
545 S. Goldenrod Avenue, Kerman, CA 93630

**Darrell Yates, Member, Area 1, 2018.....333-1118**  
245 N. Vineland Avenue, Kerman, CA 93630

## District Office Personnel

**Doug Clayton**, Coordinator Food Services ..... 843-9041  
15438 W. Middleton Street, Kerman, CA 93630

**Isaac Gonzalez**, Director Maintenance/Operations/Purchasing..... 843-9031  
14656 W. "D" Street, Kerman, CA 93630

**Wayne Lacy**, Director Internet Technology..... 843-9081  
15085 W. "D" Street, Kerman, CA 93630

**Kraig Magnussen**, Assistant Superintendent/Chief Business Official ..... 843-9004  
151 S. First Street, Kerman, CA 93630

**Pamela Millspaugh**, Director Curriculum Inst. & Assessment ..... 843-9026  
15085 W. "D" Street, Kerman, CA 93630



<b>Gordon Pacheco</b> , Director State/Federal Programs.....	843-9051
15405 W. Sunset Avenue, Kerman, CA 93630	
<b>Peggy Rodgers</b> , Director Fiscal Services.....	843-9006
151 S. First Street, Kerman, CA 93630	
<b>Mark Ruiz</b> , Assistant Superintendent Personnel.....	843-9003
151 S. First Street, Kerman, CA 93630	
<b>Jim Volkoff</b> , Director Pupil Personnel Services .....	843-9036
14656 W. "D" Street, Kerman, CA 93630	

## Elementary

SCHOOL	PRINCIPAL/CONTACT	PHONE/FAX
<b>Kerman-Floyd Elementary (TK-6)</b> .....	<b>Kathy Goodlad</b>	<b>843-9400</b>
14655 W. "F" Street, Kerman, CA 93630		Danielle Espinoza 840-3707
Distance from FCOE: 16 miles		
<b>Sun Empire Elementary (TK-6)</b> .....	<b>Albert de Leon</b>	<b>843-9200</b>
2649 N. Modoc, Kerman, CA 93630		Desiree Burrows 840-4352
Distance from FCOE: 22 miles		
<b>Liberty Elementary (TK-6)</b> .....	<b>Melissa Andresen</b>	<b>843-9270</b>
16001 W. "E" Street, Kerman, CA 93630		Joy Ramirez 478-2992
Distance from FCOE: 18 miles		
<b>Goldenrod Elementary (TK-6)</b> .....	<b>Susan Toste</b>	<b>843-9500</b>
445 S. Goldenrod Avenue, Kerman, CA 93630		Alexandria Reyes 840-4289
Distance from FCOE: 15 miles		

## Middle

<b>Kerman Middle School (7-8)</b> .....	<b>Amanda Guizar</b>	<b>843-9600</b>
601 S. First Street, Kerman, CA 93630		Nancy Patlan 840-4291
Distance from FCOE: 17 miles		

## Senior High

<b>Kerman High School (9-12)</b> .....	<b>Pam Sellick</b>	<b>843-9700</b>
205 S. First Street, Kerman, CA 93630		Anna Martinez 840-4287
Distance from FCOE: 16 miles		

## Alternative/Continuation

<b>Enterprise High</b> .....	<b>Rebecca Sanchez</b>	<b>843-9580</b>
15405 W. Sunset Avenue, Kerman, CA 93630		Anita Camargo 717-4233
Distance from FCOE: 16 miles		

# Kings Canyon Unified

**1801 10th Street, Reedley, CA 93654 ..... 305-7005**  
**Mailing Address: 1502 "I" Street, Reedley, CA 93654**

Juan Garza ..... Superintendent  
Elma Vela ..... Executive Assistant to the Superintendent/Contact Person

Average Daily Attendance..... 9,350  
Grade Level ..... Preschool, TK-12  
Assemblymember ..... Henry T. Perea, District 31  
Congressional Member ..... Devin Nunes, District 22  
State Senator..... Tom Berryhill, District 14  
Distance from FCOE..... 25 miles  
Generic Email Address.....(last name)-(first name initial)@kcusd.com  
Web Address ..... [www.kcusd.com](http://www.kcusd.com)  
FAX..... 637-1292

## Board of Trustees • Meets 2nd & 4th Tuesdays

**Clotilda Mora, President, Area 7, 2016 ..... 356-2198**  
1478 E. Myrtle Avenue, Reedley, CA 93654

**Robin Tyler, Clerk, Area 4, 2018..... 285-8074**  
P.O. Box 1251, Reedley, CA 93654

**Connie Brooks, Member, Area 3, 2018..... 638-8913**  
20124 E. American Avenue, Reedley, CA 93654

**Manuel Ferreira, Member, Area 5, 2016..... 626-4662**  
404 "D" Street, Orange Cove, CA 93646

**Noel Remick, Member, Area 1, 2018 ..... 638-8448**  
124 S. Kings Drive, Reedley, CA 93654

**Sarah Rola, Member, Area 2, 2018..... 638-2444**  
726 S. East Avenue, Reedley, CA 93654

**Floyd Smith, Member, Area 6, 2016 ..... 332-2540**  
341 Hills Valley Road, Squaw Valley, CA 93675

## District Office Personnel

**Monica Benner, Asst. Supt./Curriculum & Instruction ..... 305-7006**

**John Campbell, Deputy Superintendent/Personnel Services ..... 305-7004**

**Mary Ann Carouso, Administrator for Student Services..... 305-7015**

**Rosa Cardona, Director of Fiscal Services..... 305-7028**

**John Quinto**, Assistant Superintendent/CBO/Administrative Services .....305-7024

**Sheila Wiebe**, Administrator For Educational Programs .....305-7013

### **Elementary**

**SCHOOL** **PRINCIPAL/CONTACT** **PHONE/FAX**

**Alta (TK-5)** .....**Vickie Nishida** **305-7210**  
21771 E. Parlier Avenue, Reedley, CA 93654 Cindy Cortez 637-1277  
Distance from FCOE: 33 miles

**A.L. Conner (Pre, K-5)**.....**Sergio Rodriguez** **305-7200**  
222 Fourth Street, Orange Cove, CA 93646 Cecilia Bravo 626-3008  
Distance from FCOE: 36 miles

**Dunlap (Pre, TK-8)** .....**Keith Merrihew** **305-7310**  
39667 Dunlap Road, Dunlap Vicky Cooper 338-2026  
MAIL: P.O. Box 100, Dunlap, CA 93621  
Distance from FCOE: 43 miles

**Great Western (K-5)** .....**Lori Botkin** **305-7220**  
5051 S. Frankwood Ave., Reedley, CA 93654 Karen Georges 637-1348  
Distance from FCOE: 26 miles

**Jefferson (Pre, TK-5)** .....**Agustin Villarreal** **305-7230**  
1037 E. Duff Ave., Reedley, CA 93654 Juana Herrera 637-2486  
Distance from FCOE: 31 miles

**Lincoln (TK-5)** .....**Gabriela Cazares** **305-7240**  
374 E. North Ave., Reedley, CA 93654 Margarita Silva 638-3064  
Distance from FCOE: 30 miles

**McCord (Pre, K-5)**.....**Oscar Villaseñor** **305-7250**  
333 Center Street, Orange Cove, CA 93646 Lorena Velasquez 626-3332  
Distance from FCOE: 36 miles

**Riverview (K-8)** .....**John Ahlin** **305-7290**  
8662 S. Lac Jac, Parlier, CA 93648 Nelia Villaseñor 637-1279  
Distance from FCOE: 23 miles

**Sheridan (TK-5)** .....**Linda Klein** **305-7260**  
1001 9th Street, Orange Cove, CA 93646 Rocio Prendez 626-3137  
Distance from FCOE: 36 miles

**Silas Bartsch (K-8)** .....**Rodney Cisneros** **305-7360**  
2225 E. North Avenue, Reedley, CA 96354 Sarah Hudson 638-5308  
Distance from FCOE: 31 miles

<b>T.L. Reed (K-8)</b> .....	<b>Rick McCollum</b>	<b>305-7300</b>
1400 Frankwood, Reedley, CA 93654	Maricela Gonzalez	637-9486
Distance from FCOE: 30 miles		
<b>Washington (Pre, K-5)</b> .....	<b>Mary Stanley</b>	<b>305-7270</b>
1250 "K" Street, Reedley, CA 93654	Amy Gallegos	637-1223
Distance from FCOE: 30 miles		

## **Middle**

<b>Citrus (6-8)</b> .....	<b>Patricia Ledesma</b>	<b>305-7370</b>
1400 Anchor, Orange Cove, CA 93646	Jose Rodriguez	626-7255
Distance from FCOE: 36 miles		
<b>General Grant (6-8)</b> .....	<b>Sharon Matsuzaki</b>	<b>305-7330</b>
360 N. East Avenue, Reedley, CA 93654	Silvia Barojas	638-6772
Distance from FCOE: 31 miles		
<b>Navelencia (6-8)</b> .....	<b>Josh Darnell</b>	<b>305-7350</b>
22620 Wahtoke Avenue, Reedley, CA 93654	Connie Adolf	637-1316
Distance from FCOE: 28 miles		

## **Senior High**

<b>Dunlap Leadership Academy (9-12)</b> .....	<b>Vacant</b>	<b>305-7320</b>
39500 Dunlap Road, Dunlap, CA 93621	Michelle Priest	338-2040
Distance from FCOE: 42 miles		
<b>Orange Cove High (9-12)</b> .....	<b>Angel Durazo</b>	<b>626-5900</b>
1700 Anchor Ave, Orange Cove, CA 93646	Cindy Moreno	626-7217
Distance from FCOE: 36 miles		
<b>Reedley High (9-12)</b> .....	<b>Roberto Gutierrez</b>	<b>305-7100</b>
740 W. North Avenue, Reedley, CA 93654	Guillermina Garcia	637-0458
Distance from FCOE: 31 miles		
<b>Reedley Middle College High School (9-12)</b> .....	<b>Alejandro Juarez</b>	<b>305-7050</b>
995 N. Reed Avenue, Reedley, CA 93654	Christina Rios	638-0382
Distance from FCOE: 31 miles		

## **Adult/Alternative/Continuation**

<b>Kings Canyon Adult</b> .....	<b>Rich Ishimaru</b>	<b>305-7085</b>
740 W. North Avenue, Reedley, CA 93654	Elena Velasco	637-9563
Distance from FCOE: 31 miles		
<b>Kings Canyon High Continuation</b> .....	<b>Ron Pack</b>	<b>305-7390</b>
10026 S. Crawford Avenue, Dinuba, CA 93618	Maria Quintanilla	591-8511
Distance from FCOE: 35 miles		

**Mountain View School/Independent Study .....Vacant 305-7080**  
877 E. North Avenue, Reedley, CA 93654 Elida Monk 638-7778  
Distance from FCOE: 31 miles

# Kingsburg Elementary Charter School District

**1310 Stroud Avenue, Kingsburg, CA 93631.....897-2331**

Dr. Wesley Sever .....Superintendent  
Diana Snyder..... Executive Assistant/Contact Person

Average Daily Attendance..... 2,250  
Grade Level .....K-8  
High School District .....Kingsburg  
Assemblymember ..... Henry T. Perea, District 31  
Congressional Member..... David Valadao, District 21  
State Senator..... Tom Berryhill, District 14  
Distance from FCOE..... 22 miles  
Generic Email Address..... (first initial)(last name)@kesd.org  
Web Address ..... www.kesd.org  
FAX..... 897-4784

## Board of Trustees • Meets 3rd Monday

**Constance Lunde, President, 2016 .....897-7825**  
4943 Boston, Kingsburg, CA 93631

**Karyll Smith Quinn, Clerk, 2018 .....897-3664**  
1640 20th Avenue, Kingsburg, CA 93631

**Rev. Edward Ezaki, Member, 2018 .....897-2388**  
2587 Sandell, Kingsburg, CA 93631

**Russell Osato, Member, 2018 .....859-1296**  
2430 Stroud Avenue, Kingsburg, CA 93631

**Frank Yanes, Member, 2016 .....897-2288**  
970 7th Avenue, Kingsburg, CA 93631

## District Office Personnel

**Sarah Ballard**, District Office Secretary..... 897- 2331

**Carol Bray**, Director, Human Resources Department..... 897-2331  
**Kathy Pickrell**, Administrative Assistant, HR

**Brad Bergstrom**, Director of Special Ed. & Student Services..... 897-6864  
**Heather Schofield**, Contact Person ..... 897-6864  
1501 Ellis Street, Kingsburg, CA 93631

**Melanie Sembritzki**, Assistant Superintendent,  
Curriculum & Instruction, Special Projects..... 897-2331

**Dr. Nick Taylor**, Chief Business Official .....897-2331  
**Macarena Vaquera**, Administrative Assistant, Business Services

## Elementary

SCHOOL	PRINCIPAL/CONTACT	PHONE/FAX
<b>Central Valley Home School (K-8)</b> .....	<b>Misti Jennings</b>	<b>897-6740</b>
1776 6th Avenue Drive, Kingsburg, CA 93631	Christine Cook	897-6872
Distance from FCOE: 21 miles		
<b>Island Community Day School (4-8)</b> .....	<b>Misti Jennings</b>	<b>897-1046</b>
1776 6th Avenue Drive, Kingsburg, CA 93631	Christine Cook	897-1265
Distance from FCOE: 21 miles		
<b>Lincoln (2-3)</b> .....	<b>Matt Stovall</b>	<b>897-5141</b>
1900 Mariposa Avenue, Kingsburg, CA 93631	Patty Villanueva	897-3537
Distance from FCOE: 23 miles		
<b>Reagan (4-6)</b> .....	<b>Bobby Rodriguez</b>	<b>897-6986</b>
1180 Diane Ave., Kingsburg, CA 93631	Jamie Isaac	897-6987
Distance from FCOE: 21 miles		
<b>Roosevelt (1)</b> .....	<b>Shawn Marshall</b>	<b>897-5193</b>
1185 10th Street, Kingsburg, CA 93631	Griselda Maldonado	897-6865
Distance from FCOE: 23 miles		
<b>Washington (K)</b> .....	<b>Jennifer DuPras</b>	<b>897-2955</b>
1501 Ellis Street, Kingsburg, CA 93631	Ellen Palomo	897-6863
Distance from FCOE: 21 miles		

## Middle

<b>Rafer Johnson Jr. High (7-8)</b> .....	<b>Laura North</b>	<b>897-1091</b>
1300 Stroud Avenue, Kingsburg, CA 93631	Gina Chrisman	897-6867
Distance from FCOE: 22 miles		

# Kingsburg Joint Union High

1900 18th Avenue, Kingsburg, CA 93631.....897-7721

Randy R. Morris.....Superintendent  
Shari Jensen.....Administrative Assistant to Superintendent/Contact Person

Average Daily Attendance..... 1,124  
Grade Level ..... 9-12  
Feeder Schools..... Clay, Kings River, Kingsburg, Traver  
Assemblymember ..... Joaquin Arambula, District 31  
Congressional Member..... David Valadao, District 21  
State Senator..... Anthony Cannella, District 12  
Distance from FCOE ..... 22 miles  
Generic Email Address.....(first initial)(last name)@kingsburghigh.com  
Web Addresses ..... *kjuhsd.com & khsvikings.com*  
FAX.....897-7759

## Board of Trustees • Meets 3rd Monday

**Mike Serpa, President, 2018** .....897-1395  
131 5th Avenue, Kingsburg, CA 93631

**Brent Lunde, Clerk, 2018**.....897-0264  
5700 Bangor, Kingsburg, CA 93631

**Rick Jackson, Member, 2016**.....897-1395  
3500 Avenue 408, Kingsburg, CA 93631

**Steve Nagle, Member, 2018** .....897-5627  
2635 Madsen, Kingsburg, CA 93631

**Johnie Thomsen, Member, 2016**.....897-3335  
C/O Young Life, 1948 18th Avenue, Kingsburg, CA 93631

## District Office Personnel

**Andie Salvador**, Business Manager ..... 896-6020

**Cindy Schreiner**, Director Student Services.....897-7721

## Senior High

**SCHOOL** **PRINCIPAL/CONTACT** **PHONE/FAX**

**Kingsburg High School (9-12)** .....**Fred Cogan** **897-5156**  
1900 18th Avenue, Kingsburg, CA 93631 **Maria Mancini** **897-5156**

**Thom Sembritzki**, Assistant Principal/Athletic Director .....897-5156

**Ryan Walterman**, Assistant Principal.....897-5156



## **Adult/Alternative/Continuation**

**Kingsburg Adult School,**

**Independent Study, & Oasis High ..... Ryan Phelan 897-3880**

2311 Sierra Street, Kingsburg, CA 93631

Kathy Aguirre

897-3880

Distance from FCOE: 22 miles

# Laton Unified

**6259 E. DeWoody, Laton.....922-4015**  
**MAIL: P.O. Box 248, Laton, CA 93242**

Dr. Larry Audet.....Superintendent  
Judy Marcum.....Secretary/Contact Person

Average Daily Attendance..... 677  
Grade Level.....K-12  
Assemblymember..... Henry T. Perea, District 31  
Congressional Member..... David Valadao, District 21  
State Senator..... Tom Berryhill, District 14  
Distance from FCOE..... 28 miles  
Generic Email Address.....(first initial)(last name)@latonunified.org  
Web Address.....www.latonunified.org  
FAX..... 923-4791

## Board of Trustees

**Richard M. Alves, President, 2016.....923-4906**  
3671 E. Mt. Whitney Avenue, Laton, CA 93242

**Earl Yecny, Clerk, 2018.....707-2853**  
6780 DeWoody Avenue, Laton, CA 93242

**Delbert Mello, Member, 2016.....923-4170**  
2258 E. Riverdale, Laton, CA 93242

**Rich Olson, Member.....246-7458**  
P.O. Box 583, Laton, CA 93242

**Daniel Vargas, Member, 2016.....923-4012**  
P.O. Box 181, Laton, CA 93242

## District Office Personnel

**Tammy Alves, Director of Human Resources.....922-4015**

**Reatha Martinez, Director of Finance.....922-4015**

## Elementary

SCHOOL	PRINCIPAL//CONTACT	PHONE/FAX
<b>Laton Elementary/Conejo (K-8)</b> .....	<b>Lori Montejano</b>	<b>922-4030</b>
6065 Latonia, Laton	Xochitl Cortez	923-9651
MAIL: P.O. Box 7, Laton, CA 93242		
Distance from FCOE: 28 miles		

## Senior High

<b>Laton High (9-12)</b> .....	<b>Jason Krikava</b>	<b>922-4080</b>
6449 DeWoody Street, Laton	Debbie Lee	923-4072
MAIL: P.O. Box 278, Laton, CA 93242		
Distance from FCOE: 28 miles		

# Mendota Unified

115 McCabe Avenue, Mendota, CA 93640 .....655-4942  
FAX: 655-4944

Dr. Paul Lopez, Ed. D. Superintendent  
Lu Ruiz, Administrative Assistant ..... 655-4942 Ext. 105

Average Daily Attendance ..... 3,100  
Grade Level ..... Pre-K • K-12  
Assemblymember ..... Henry T. Perea, District 31  
Congressional Member ..... David Valadao, District 21  
State Senator ..... Andy Vidak, District 16  
Distance from FCOE ..... 35 miles  
Generic Email Address ..... (first initial)(last name)@mendotaschools.org  
Web Address ..... [www.musdaztecs.org](http://www.musdaztecs.org)  
FAX ..... 655-4944

## Board of Trustees • Meets 2<sup>nd</sup> & 4<sup>th</sup> Wednesdays

**Raul S. Varela, President, 2018**  
263 "J" Street, Mendota, CA 93640 .....655-4942

**Jesus Zavala, Vice President, 2018** .....655-4942  
291 Holmes Avenue, Mendota, CA 93640

**Jose Zavala, Clerk, 2018**.....655-4942  
291 Holmes Avenue, Mendota, CA 93640

**Lupe Flores, Member, 2016**.....655-4942  
615 "J" Street, Mendota, CA 93640

**Isabel Maldonado, Member, 2016**.....655-4942  
936 Lolita Street, Mendota, CA 93640

**Diana Toscano, Member, 2016**.....655-4942  
638 Fourth Street, Mendota, CA 93640

**Vacant, Member, 2016**

## District Office Personnel

**Jose Alcaide**, Director of Business Services ..... 655-4942 Ext. 104

**Corina Banelos**, Personnel Technician/Contact Person ..... 655-4942 Ext. 106

**Manuel Bautista**, Director of Educational Services.....655-2503

**Emily Caballero**, Data & Testing Technician ..... 655-4942 Ext. 109

<b>Robert Gonzales</b> , Director Maintenance, Operations & Transportation .....	655-3433
<b>Nellie Gutierrez</b> , Special Education Secretary/Contact Person .....	655-4262
<b>Rosa Lopez</b> , Secretary/Contact Person .....	655-3433
<b>Jennifer Luna</b> , Bookkeeper/Secretary .....	655-4942 Ext. 107
<b>Jose Ochoa</b> , Director of State & Federal Programs .....	655-2503
<b>Lily Macias, Attendance/Secretary</b> .....	655-4942 Ext. 101
<b>Tabitha Plascencia</b> , Secretary/Contact Person .....	655-2503
<b>Arcelia Porras</b> , Accountant .....	655-4942 Ext. 108
<b>Esmeralda Rossette</b> , Director of Food Services.....	655-7427
<b>Rodney Smith</b> , Director of Psychology & Special Education .....	655-4262
<b>Glen Wall</b> , Director of Human Resources. ....	655-4942 Ext. 110

### **Elementary**

<b>SCHOOL</b>	<b>PRINCIPAL/CONTACT</b>	<b>PHONE/FAX</b>
<b>Washington (Pre, K-2)</b> .....	<b>Rhyanna Cervantes</b>	<b>655-4365</b>
1599 5th Street, Mendota	Olga Munoz	655-7007
MAIL: 115 McCabe Avenue, Mendota, CA 93640		
Distance from FCOE: 35 miles		
<b>McCabe (2-6)</b> .....	<b>Yolanda Espinoza</b>	<b>655-4262</b>
250 S. Derrick Avenue, Mendota, CA 93640	Juanita Barajas	655-1220
Distance from FCOE: 35 miles		
<b>Mendota (K-6)</b> .....	<b>Juanita Villar</b>	<b>655-2014</b>
605 Bass Avenue, Mendota, CA 93640	Silvia Renteria	655-2023
Distance from FCOE: 35 miles		

### **Middle**

<b>Mendota Junior High (7-8)</b> .....	<b>Randy Jarrett</b>	<b>655-4301</b>
1258 Belmont Avenue, Mendota, CA 93640	Melina Ramirez	655-1229
Distance from FCOE: 35 miles		

### **Senior High**

<b>Mendota High (9-12)</b> .....	<b>Travis Kirby</b>	<b>655-1993</b>
1993 Belmont, Mendota, CA 93640	Vacant	655-0223
Distance from FCOE: 34 miles		

## **Adult/Alternative/Continuation**

<b>Mendota Community Continuation.....</b>	<b>Rebecca Gamez</b>	<b>655-4412</b>
Smoot Street, Mendota, CA 93640.....	Irene Barajas	655-2463
Distance from FCOE: 36 miles		

# Monroe Elementary

11842 S. Chestnut Avenue, Fresno, CA 93725 .....834-2895

Shelley Manser ..... Superintendent/Principal  
Tonja Griggs ..... Administrative Assistant/CBO/Contact Person

Average Daily Attendance..... 163  
Grade Level ..... K-8  
High School District ..... Caruthers  
Assembly Member ..... Joaquin Arambula, District 31  
Congressional Member ..... David Valadao, District 21  
State Senator..... Anthony Cannella, District 12  
Distance from FCOE..... 16 miles  
Generic Email Address..... (first initial)(last name)@monroe.k12.ca.us  
Web Address ..... [www.monroe.k12.ca.us](http://www.monroe.k12.ca.us)  
FAX..... 834-1085

## Board of Trustees • Meets 2nd Tuesday

**Rich Cisneros, Clerk, 2018.....801-1865**  
12566 S. Willow, Fresno, CA 93725

**Steve Spate, Member, 2016.....834-3838**  
11454 S. Peach, Fresno, CA 93725

**Steve Wells, Member, 2018.....834-5227**  
2915 E. Overholser, Fresno, CA 93725

# Orange Center Elementary

3530 S. Cherry Avenue, Fresno, CA 93706.....237-0437

Terry M. Hirschfield..... Superintendent/Principal  
Jeff Potter ..... Vice-Principal  
Margaret Irwin..... Administrative Assistant/Contact Person

Average Daily Attendance..... 350  
Grade Level ..... Preschool, TK-8  
High School District ..... Washington Unified  
Assemblymember ..... Joaquin Arambula, District 31  
Congressional Member ..... David Valadao, District 21  
State Senator..... Jean Fuller, District 16  
Distance from FCOE ..... 5 miles  
Generic Email Address..... (first Initial)(last name)@orangecenter.org  
Web Address ..... [www.orangecenter.org](http://www.orangecenter.org)  
FAX..... 237-9380

## Board of Trustees • Meets 2nd Wednesday

**Veronica Salazar, President, 2018**.....485-8570  
455 E. Daleville, Fresno, CA 93706

**Veronica Thomas, Vice President, 2016**.....445-0314  
537 E. Daleville, Fresno, CA 93706

**Javier Gonzales, Clerk, 2018**.....259-7245  
560 E. Central, Fresno, CA 93706

**Panfilo Cerrillo, Member, 2016**.....485-4799  
4284 S. East, Fresno, CA 93725

**Michael Gonzalez, Member, 2018**.....264-5048  
4216 S. Cherry, Fresno, CA 93706

## District Office Personnel

**Linda Dominguez**..... Business Manager

**Margaret Irwin**.....Administrative Assistant

**Alma Zavala**.....Administrative Clerk



# Pacific Union Elementary

2065 E. Bowles Avenue, Fresno, CA 93725 .....834-2533

Annette S. Machado ..... Superintendent/Principal  
Sandi Johnson..... Administrative Assistant/ Office Manager/Contact Person

Average Daily Attendance..... 374  
Grade Level ..... K-8  
High School District ..... Washington Unified  
Assemblymember ..... Henry T. Perea, District 31  
Congressional Member ..... David Valadao, District 21  
State Senator..... Andy Vidak, District 16  
Distance from FCOE..... 12 miles  
Generic Email Address..... (first initial)(last name)@puschool.org  
Web Address ..... [www.pacificunion.k12.ca.us](http://www.pacificunion.k12.ca.us)  
FAX..... 834-6433

## Board of Trustees • Meets 2nd Tuesday

**Susan Markarian, President, 2018**.....834-2828  
10332 S. Elm, Fresno, CA 93706

**R. Allen Scheidt, Clerk, 2016** .....834-1393  
2481 E. Dinuba Avenue, Fresno, CA 93725

**Valerie Holmes, Member, 2016**.....237-8187  
1665 E. Manning, Fresno, CA 93725

**Paul Jaurigue, Member, 2018**.....903-3963  
790 E. Manning Avenue, Fresno, CA 93725

**Sabino Mendez, Jr., Member, 2018** .....696-2712  
1431 E. Gaschen, Fresno, CA 93725

## District Office Personnel

**Mary Frea**..... Vice Principal

**Hannah Rothenfluh**..... Director of Technology and Curriculum

**Suzanne M. Johnson**..... Fiscal Services Manager

**Patsy Esquivel**..... School Secretary

**Grace Contreras**..... Office Clerk

# Parlier Unified

900 Newmark Avenue, Parlier, CA 93648 .....646-2731  
(Fresno) 888-2005

Edward M. Lucero ..... Superintendent  
Gloria Gomez-Alvarez .....Executive Assistant to Superintendent/Board  
FAX..... 646-0626

Average Daily Attendance..... 3,386  
Grade Level ..... K-12  
Assemblymember ..... Henry T. Perea, District 31  
Congressional Member ..... David Valadao, District 21  
State Senator ..... Andy Vidak, District 16  
Distance from FCOE ..... 21 miles  
Generic Email Address..... (first initial)(last name)@parlierunified.org  
Web Address ..... [www.parlierunified.org](http://www.parlierunified.org)

## Board of Trustees • Meets 4th Tuesdays

**Edgar Pelayo, President, 2018** ..... 356-4147  
872 Tuolumne Street, Parlier, CA 93648

**Jacqueline Garcia-Escoto, Member, 2018** ..... 743-7631  
8533 S. Parlier Court, Parlier, CA 93648

**Enrique Maldonado, Member, 2016**..... 356-8326  
13031 Sunset Street, Parlier, CA 93648

**Stephanie Moreno, Clerk, 2018** ..... 356-0229  
395 Herring Street, Parlier, CA 93648

## District Office Personnel

**Antonio Aguilar**, Director of Student Support Services..... 646-2123

**Franklin Barela**, Supervisor of Technology ..... 646-2731

**Rudy Gonzales**, Director of Transportation/Maintenance Operations ..... 646-3316

**Sonia Jasso**, Human Resources Manager ..... 646-2731

**Richard Rochin**, Child Nutrition Director ..... 646-6101

**Rene Rodriguez**, Director of Classified Projects ..... 646-2731

**Irma Regalado**, Business Manager ..... 646-2731

**Lou Saephan**, Assistant Superintendent/Curriculum & Instruction ..... 646-2731

**Elizabeth Wilson**, Chief Business Officer ..... 646-2731

## Elementary

SCHOOL	PRINCIPAL/CONTACT	PHONE/FAX
<b>S. Ben Benavidez Elementary (K-6)</b> ..... 13900 Tuolumne Street, Parlier, CA 93648 Distance from FCOE: 20 miles	<b>Courtney Jiménez</b> Maria Lopez	<b>646-2963</b> 646-2975
<b>Mathew J. Brletic Elementary (K-6)</b> ..... 601 3rd Street, Parlier, CA 93648 Distance from FCOE: 21 miles	<b>Alan Macedo</b> Lupyta Aguilar	<b>646-3551</b> 646-2850
<b>Cesar E. Chavez Elementary (K-6)</b> ..... 500 Tuolumne Street, Parlier, CA 93648 Distance from FCOE: 21 miles	<b>Sylvia Gomez</b> Liliana Guzman	<b>646-3595</b> 646-0782
<b>John C. Martinez Elementary (K-6)</b> ..... 13174 E. Parlier, Parlier, CA 93648 Distance from FCOE: 19 miles	<b>Dr. George Alvarado</b> Rosemary Garcia	<b>646-3527</b> 646-2025

## Middle

<b>Parlier Junior High (7-8)</b> ..... 1200 E. Parlier, Parlier, CA 93648 Distance from FCOE: 21 miles	<b>Julissa Alvarado</b> Lynda Pumarejo	<b>646-1660</b> 646-1633
--	---	-----------------------------

## Senior High

<b>Parlier High (9-12)</b> ..... 603 Third Street, Parlier, CA 93648 Distance from FCOE: 21 miles	<b>Vacant</b> Cynthia M. Rangel	<b>646-3573</b> 646-2610
---	------------------------------------	-----------------------------

## Adult/Alternative/Continuation

<b>San Joaquin Valley Continuation School</b> ..... 900 Newmark Avenue, Parlier, CA 93648 Distance from FCOE: 21 miles	<b>Israel Almendarez</b> Sylvia Rebollero	<b>646-2723</b> 888-0210
--	--	-----------------------------

# Pine Ridge Elementary

45828 Auberry Road, Auberry, CA 93602 .....841-2444

Nathan Rose..... Superintendent/Principal

Annie Wood ..... Administrative Assistant/Contact Person

Average Daily Attendance..... 90

Grade Level ..... K-8

High School District ..... Sierra

Assemblymember ..... Jim Patterson, District 23

Congressional Member ..... Tom McClintock, District 4

State Senator..... Tom Berryhill, District 14

Distance from FCOE ..... 48 miles

Email Address ..... awood@prsrationers.org

Web Address ..... www.pineridge.k12.ca.us

FAX..... 841-2771

## Board of Trustees • Meets 2nd Wednesday

Cindy Farley, President, 2016.....841-2444

45828 Auberry Road, Auberry, CA 93602

Kim Briggs, Clerk, 2014 .....841-2444

45828 Auberry Road, Auberry, CA 93602

Julie Falk, Member, 2014 .....841-2444

45828 Auberry Road, Auberry, CA 93602

Cheryl Reynolds, Member, 2016 .....841-2444

45828 Auberry Road, Auberry, CA 93602

Judy Statler, Member, 2014.....841-2444

45828 Auberry Road, Auberry, CA 93602

## District Office Personnel

Gail Hart.....Account Clerk

# Raisin City Elementary

6425 W. Bowles Avenue, Raisin City .....233-0128  
MAIL: P.O. Box 69, Raisin City, CA 93652

Sundar Dhillon ..... Superintendent/Principal  
Anna Rasmussen ..... Sub-Secretary/Contact Person  
Renee Steen..... Business Manager

Average Daily Attendance..... 303  
Grade Level ..... Preschool-8  
High School District ..... Caruthers  
Assemblymember ..... Joaquin Arambula, District 31  
Congressional Member ..... David Valadao, District 21  
State Senator..... Anthony Connel, District 12  
Distance from FCOE ..... 17 miles  
Generic E-Mail Address ..... raisincity.k12.ca.us  
Web Address ..... [www.raisincity.com](http://www.raisincity.com)  
FAX..... 486-0891

## Board of Trustees • Meets 2nd Monday of the Month

**Evangelina Urias, President, 2018**.....217-7431  
4901 W. Floral Ave, Fresno, CA 93706

**Patricia Ramirez, Clerk, 2018** .....814-0510  
6316 W. Gladys, Raisin City, CA 93652

**Rafael Morfin, Member, 2016**.....349-1082  
4823 W. Floral, Raisin City, CA 93706

**Laday Ramirez, Member, 2016**.....312-6901  
9162 S. Oleander Street, Raisin City, CA 93752

**Sofia Lopez, Member, 2016** .....860-8259  
6319 W. Myrtle, Raisin City, CA 93752

# Riverdale Unified

**3160 W. Mt. Whitney, Riverdale.....867-8200**  
**MAIL: P.O. Box 1058, Riverdale, CA 93656**

Jeff Percell .....Superintendent  
Mimi Paasch..... Administrative Assistant to the Superintendent/Contact

Average Daily Attendance..... 1,620  
Grade Level .....K-12  
Assemblymember .....Henry T. Perea, District 31  
Congressional Member ..... David Valadao, District 21  
State Senator..... Anthony Cannella, District 12  
Distance from FCOE..... 25 miles  
Generic Email Address... Firstname lastname/(first initial)(last name)@rjusd.org  
Web Address .....www.rjusd.org  
FAX..... 867-6722

## **Board of Trustees • Meets 2nd Wednesday**

**Jean Errotabere, President, Area 6, 2016..... 867-3137**  
5525 28th Avenue, Riverdale, CA 93656

**Daniel Conway, Clerk, Area 4, 2016 .....867-0601**  
22766 S. Polk, Riverdale, CA 93656

**Paul Brooks, Member, Area 1, 2014 .....867-3905**  
21065 W. Everett, Riverdale, CA 93656

**Charles Cox, Member, Area 2, 2014.....867-4131**  
P.O. Box 875, Riverdale, CA 93656

**Anita Cuevas, Member, Area 7, 2016 .....884-4206**  
P.O. Box 724, Five Points, CA 93656

**Andrew Rollin, Member, Area 5, 2014 .....866-5437**  
10505 W. Kamm, Riverdale, CA 93656

**Chad Swearingen, Member, Area 3 2018 .....867-4207**  
P.O. Box 387, Riverdale, CA 93656

## **District Office Personnel**

**Edgar Castillo, IT Tech ..... 867-8200**

**Kendra Cortes, Payroll/Attendance/Account Clerk II ..... 867-8200**

**Brian Curwick, Director of Instructional Services ..... 867-8200**

**Cody Davis, Network Administrator..... 867-8200**

**Mike Emling, Director, Maintenance/Facilities ..... 867-8200**

**Eric Franco, Coordinator of School Safety and Security ..... 867-8200**

<b>Tina Fulford</b> , Director of Food Services.....	867-8200
<b>Rick Jex</b> , Director of Technology Services .....	867-8200
<b>Carmen Jobe</b> , Student Body/Account Clerk.....	867-8200
<b>Judy Leer</b> , Registrar/Support Services.....	867-8200
<b>Janelle Martin</b> , District Psychologist.....	867-8200
<b>Jeff Moore</b> , Assistant Superintendent of Educational Services.....	867-8200
<b>Laura Neal</b> , Executive Assistant.....	867-8200
<b>Vicky Rocha</b> , Chief Business Official .....	867-8200
<b>Cesar Solorio</b> , Accountant.....	867-8200

### **Preschool**

<b>SCHOOL</b>	<b>PRINCIPAL/CONTACT</b>	<b>PHONE/FAX</b>
<b>Central Valley Preschool</b> .....	<b>Kim Roush</b>	<b>867-0707</b>
21320 S. Feland, Riverdale		867-4303
MAIL: P.O. Box 1058, Riverdale, CA 93656		
Distance from FCOE: 25 miles		

### **Elementary**

<b>Fipps Primary (K-3)</b> .....	<b>Gina Daniels</b>	<b>867-3353</b>
21320 S. Feland, Riverdale	Marci Carreiro	867-4949
MAIL: P.O. Box 1058, Riverdale, CA 93656		
Distance from FCOE: 25 miles		
<b>Riverdale Elementary (4-8)</b> .....	<b>Chris Stilson</b>	<b>867-3589</b>
3700 Stathem Street, Riverdale	Diana Ybarra	867-3393
MAIL: P.O. Box 338, Riverdale, CA 93656		
Distance from FCOE: 26 miles		

### **Senior High**

<b>Riverdale High (9-12)</b> .....	<b>Melissa Locke</b>	<b>867-3562</b>
3086 W. Mt. Whitney, Riverdale	Ana Vasquez	867-4750
MAIL: P.O. Box 726, Riverdale, CA 93656		
Distance from FCOE: 25 miles		

### **Alternative Education**

<b>Horizon High</b> .....	<b>Melissa Locke</b>	<b>867-3562</b>
3086 W. Mt. Whitney, Riverdale, CA 93656	Debbie Gravance	867-4750
MAIL: P.O. Box 726, Riverdale, CA 93656		
Distance from FCOE: 25 miles		

# Sanger Unified

1905 7th Street, Sanger, CA 93657 .....524-6521

Matthew J. Navo..... Superintendent  
Susan Joneson ..... Assistant to the Superintendent

Average Daily Attendance..... 11,042  
Grade Level.....K-12  
Charter Schools in this District..... See pages 145, 146 & 147  
Assemblymember (except where otherwise noted) .Henry T. Perea, District 31  
Congressional Member (except where otherwise noted) Jim Costa, District 21  
State Senator (except where otherwise noted) ..... Andy Vidak, District 16  
Distance from FCOE..... 17 miles  
Generic Email Address..... (first name)\_(last name)@sanger.k12.ca.us  
Web Address .....www.sanger.k12.ca.us  
FAX..... 875-0311

## Board of Trustees • Meets 2nd & 4th Tuesdays

**Peter R. Filippi, President, Area 2, 2018.....875-3823**  
3440 N. Bethel Ave., Sanger, CA 93657

**Marcy Masumoto, Vice President, Area 4, 2016.....304-2190**  
9336 Lincoln, Del Rey, CA 93616

**Ismael (Mike) Hernandez, Clerk, Area 5, 2016 .....875-2864**  
2735 14th Street, Sanger, CA 93657

**James D. Karle, Member, Area 3, 2016 .....875-4140**  
10673 E. Butler, Sanger, CA 93657

**Kenneth R. Marcantonio, Member, Area 6, 2018 .....875-4251**  
1216 Lyon Avenue, Sanger, CA 93657

**Jesse Vasquez, Member, Area 7, 2018 .....346-7708**  
2216 Mary Street, Sanger, CA 93657

**Tammy Wolfe, Member, Area 1, 2016 .....289-9160**  
85 Wilderness, Sanger, CA 93657

## District Office Personnel

**Marsha Alfvig..... Chief Finance Officer**

**Del Beshore ..... Projects Manager, Technology**

**Kevin Edwards..... Director, Support Services**

**Jannette Garcia-Zuniga ..... Director, Child Nutrition**



<b>Dan Grossnicklaus</b> .....	Information Systems Manager, Technology
<b>Adela Jones</b> .....	Associate Superintendent, Curriculum and Instruction
<b>Karl Kesterke</b> .....	Area Administrator
<b>Tim Lopez</b> .....	Area Administrator & Director, Special Projects
<b>Eduardo Martinez</b> .....	Associate Superintendent, Administrative Services
<b>Jimmy Robles</b> .....	Director, Transportation
<b>Brad Pawlowski</b> .....	Director, Facilities and Construction
<b>Kimberly Salomonson</b> .....	Director, Pupil Services
<b>Donna Silveira</b> .....	Director, Infant and Child Care Programs
<b>Richard Sepulveda</b> .....	Chief Operations Officer
<b>Jon Yost</b> .....	Associate Superintendent

**Preschool**

<b>SCHOOL</b>	<b>PRINCIPAL/CONTACT</b>	<b>PHONE/FAX</b>
<b>Del Rey Preschool</b> .....	<b>Donna Silveira (Dir.)</b>	<b>524-6070</b>
10620 Morro Street, Del Rey		
P.O. Box 70, Del Rey, CA 93616		
Distance from FCOE: 19 miles		
<b>Jefferson Preschool</b> .....	<b>Donna Silveira (Dir.)</b>	<b>524-6290</b>
1110 Tucker Street, Sanger, CA 93657		
Distance from FCOE: 17 miles		
<b>Lincoln Preschool</b> .....	<b>Donna Silveira (Dir.)</b>	<b>524-6411</b>
1700 14th Street, Sanger, CA 93657		
Distance from FCOE: 18 miles		
<b>Wilson Preschool</b> .....	<b>Donna Silveira (Dir.)</b>	<b>524-6959</b>
504 Faller, Sanger, CA 93657		
Distance from FCOE: 18 miles		

**Elementary**

<b>Centerville (K-6)</b> .....	<b>Cristina Hernandez</b>	<b>524-6000</b>
48 S. Smith Avenue, Sanger, CA 93657		Becky Marquez
Distance from FCOE: 19 miles		787-3101
<b>Del Rey (K-6)</b> .....	<b>Pete Munoz</b>	<b>524-6060</b>
10620 Morro Street, Del Rey		Dina Felan
MAIL: P.O. Box 70, Del Rey, CA 93616		888-0901
Distance from FCOE: 19 miles		

<b>Fairmont (K-8)</b> .....	<b>Jared Savage</b>	<b>524-6120</b>
3095 N. Greenwood Ave., Sanger, CA 93657	Pam Jackson	875-1365
Distance from FCOE: 18 miles		
Assemblyman: Jim Patterson, District 23		
Congressman: Devin Nunes, District 22		
State Senator: Tom Berryhill, District 14		
<b>Jackson (K-5)</b> .....	<b>Debbi Santos</b>	<b>524-6180</b>
1810 Third Street, Sanger, CA 93657	Sheryl Davis	875-1363
Distance from FCOE: 17 miles		
<b>Jefferson (K-5)</b> .....	<b>Sam Polanco</b>	<b>524-6250</b>
1110 Tucker Street, Sanger, CA 93657	Jessica Perez	875-1352
Distance from FCOE: 19 miles		
<b>Lincoln (K-5)</b> .....	<b>Leo Castillo</b>	<b>524-6370</b>
1700 14th Street, Sanger, CA 93657	Melissa Lozada	875-1332
Distance from FCOE: 18 miles		
<b>Lone Star (K-6)</b> .....	<b>Lori Welch</b>	<b>524-6430</b>
2617 S. Fowler, Fresno, CA 93725	Eileen Takeda	268-8452
Distance from FCOE: 9 miles		
Assemblyman: Henry T. Perea, District 31		
Congressman: Jim Costa, District 16		
State Senator: Andy Vidak, District 16		
<b>Madison (K-5)</b> .....	<b>Stephanie Rodriguez</b>	<b>524-7430</b>
2324 Cherry Street, Sanger, CA 93657	Luci Paz-Ramirez	875-1219
Distance from FCOE: 18 miles		
<b>Reagan (K-5)</b> .....	<b>John Hannigan</b>	<b>524-6780</b>
1586 S. Indianola Ave., Sanger, CA 93657	Melissa Herring	876-0170
Distance from FCOE: 16 miles		
<b>Sequoia (K-6)</b> .....	<b>Nichole Rosales</b>	<b>524-7500</b>
1820 S. Armstrong Ave., Fresno, CA 93727	Terry Peyton	264-7610
Distance from FCOE: 12 miles		
<b>John S. Wash (K-6)</b> .....	<b>Amy Jones</b>	<b>524-6320</b>
6350 E. Lane, Fresno, CA 93727	Melody Flores	251-2643
Distance from FCOE: 10 miles		
Assemblyman: Jim Patterson, District 23		
Congressman: Devin Nunes, District 22		
State Senator: Tom Berryhill, District 14		
<b>Wilson (K-5)</b> .....	<b>Ken Garcia</b>	<b>524-6900</b>
610 Faller, Sanger, CA 93657	Kathy Martin	875-1328
Distance from FCOE: 18 miles		

## Middle

<b>Washington Academic (6-8)</b> .....	<b>Jamie Nino</b>	<b>524-7015</b>
1705 Tenth Street, Sanger, CA 93657	Inez Gonzalez	875-6365
Distance from FCOE: 18 miles		

## Senior High

<b>Sanger High (9-12)</b> .....	<b>Dan Chacon</b>	<b>524-7121</b>
1045 Bethel Avenue, Sanger, CA 93657	Mary Sondheim	875-8848
Distance from FCOE: 17 miles		

## Adult/Alternative/Continuation

<b>Community Day School (7-12)</b> .....	<b>Johnny Gonzalez</b>	<b>524-6630</b>
818 "L" Street, Sanger, CA 93657	DeDe Hatz	875-6379
Distance from FCOE: 18 miles		

<b>Education Center</b> .....	<b>Rick Church</b>	<b>524-6490</b>
(Kings River Continuation)	Sylvia Lovett	875-0676
1801 7th Street, Sanger, CA 93657		
Distance from FCOE: 18 miles		

<b>Sanger Adult Education</b> .....	<b>Nancy Penny</b>	<b>524-7775</b>
1045 Bethel, Sanger, CA 93657	Gloria Garcia	875-1820
Distance from FCOE: 17 miles		

<b>Taft High (Ind. Study)</b> .....	<b>Rick Church</b>	<b>524-6490</b>
1801 7th Street, Sanger, CA 93657	Sylvia Lovett	875-0676
Distance from FCOE: 18 miles		

# Selma Unified

3036 Thompson Avenue, Selma, CA 93662 .....898-6500

Tanya A. Fisher, Ed.D. ....Superintendent

Rose Rangel..... Administrative Assistant/Contact Person

Average Daily Attendance..... 6,390

Grade Level.....K-12

Assemblymember ..... Joaquin Arambula, District 31

Congressional Member..... David Valadao, District 21

State Senator..... Jean Fuller, District 16

Distance from FCOE..... 16 miles

Generic Email Address.....(first initial)(last name)@selmausd.org

Web Address .....www.selmausd.org

FAX..... 896-7147

## Board of Trustees • Meets 2nd & 4th Tuesdays

**Jennifer Winter, President, 2018** .....896-1012

1398 Burnham, Selma, CA 93662

**Andy F. Montijo, Vice President, 2018** .....891-8974

1098 Rorden, Selma, CA 93662

**Sara Rodriguez, Clerk, 2018** .....304-5588

2415 Hicks Street, Selma, CA 93662

**Mark Falcon, Memeber, 2016** .....960-5863

2432 Park Street, Selma, CA 93662

**Paul Green, Member, 2016** .....289-7550

7594 E. Conejo Avenue, Selma, CA 93662

## District Office Personnel

**Norma Barajas-Ruiz** ..... Director, State & Federal Programs

**Satinder Bishop**, State & Federal Program Technician/Contact Person

**Alexandra Carrillo**..... Director, Child Nutrition

**Deanna Dominguez**, Child Nutrition Technician/Contact Person

**Elsa Gonzales**, ..... Student Information Systems Operator/Contact Person

**Steve Gonzalez** ..... Director, Pupil Services

**Liseth Ramos**, Department Secretary/Contact Person

**Mari Johnson**..... District Accountant

**Roque Martinez** ..... Director, Operations

**Angela Freeman**, Department Secretary/Contact Person

**Stella Padron-Duarte**..... Director, Instructional Services/Curriculum  
**Leticia Gomez**, Department Secretary/Contact Person

**Larry Teixeira**..... Assistant Superintendent, Business/Support Services  
**Judy Petersen**, Administrative Assistant/Contact Person

**Efrain Tovar** ..... Coordinator, Technology

**Teresa Wood**.....Assistant Superintendent Instruction/Personnel  
**Isabel Padron-Hamilton**, Administrative Assistant/Contact Person

### Elementary

<b>SCHOOL</b>	<b>PRINCIPAL/CONTACT</b>	<b>PHONE/FAX</b>
<b>James A. Garfield (K-6)</b> ..... 2535 "B" Street, Selma, CA 93662 Distance from FCOE: 17 miles	<b>Monica Chapa</b> Barbara Frenes	<b>898-6740</b> 896-6084
<b>Indianola (K-6)</b> ..... 11524 E. Dinuba, Selma, CA 93662 Distance from FCOE: 18 miles	<b>Shane Pinkard</b> Sue Carpenter	<b>898-6680</b> 896-0120
<b>Andrew Jackson (K-6)</b> ..... 2220 Huntsman, Selma, CA 93662 Distance from FCOE: 17 miles	<b>Victoria Cuevas</b> Tracie Howell	<b>898-6690</b> 891-8618
<b>Theodore Roosevelt (K-6)</b> ..... 1802 Floral, Selma, CA 93662 Distance from FCOE: 17 miles	<b>Linda Turpin</b> Pamela Stephenson	<b>898-6700</b> 896-4655
<b>Terry (K-6)</b> ..... 12906 S. Fowler, Selma, CA 93662 Distance from FCOE: 16 miles	<b>Rosa Baly</b> Linda Garcia-Brewster	<b>898-6710</b> 891-7889
<b>George Washington (K-1)</b> ..... 1420 2nd Street, Selma, CA 93662 Distance from FCOE: 17 miles	<b>Raquel Velasco-Hammond</b> Maria Trujillo	<b>898-6720</b> 891-8626
<b>Eric White (TK, 2-6)</b> ..... 2001 Mitchell, Selma, CA 93662 Distance from FCOE: 16 miles	<b>Sandra Aguilera</b> Sylvia Urias	<b>898-6650</b> 891-0633
<b>Woodrow Wilson (K-6)</b> ..... 1325 Stillman, Selma, CA 93662 Distance from FCOE: 18 miles	<b>Alicia Gonzalez</b> Dolores Escobedo	<b>898-6730</b> 898-0711

## Middle

<b>Abraham Lincoln (7-8)</b> .....	<b>Charles Coleman, Jr.</b>	<b>898-6600</b>
1239 Nelson Blvd., Selma, CA 93662	Lorna Field	896-0733
Distance from FCOE: 18 miles		

## Senior High

<b>Selma High (9-12)</b> .....	<b>Mark Babiarz</b>	<b>898-6550</b>
3125 Wright Street, Selma, CA 93662	Trish Harris	896-1110
Distance from FCOE: 16 miles		

## Adult/Alternative/Continuation

<b>Heartland Alternative/Selma Adult School</b> .....	<b>Drew Sylvia</b>	<b>898-6670</b>
2269 Sylvia Street, Selma, CA 93662	Joanne Bustinza	896-4635
Distance from FCOE: 17 miles		

<b>Selma Adult School Facilitators</b> .....	<b>Sherri Watkins &amp; Amy Emrany</b>	<b>898-6590</b>
3125 Wright Street, Selma, CA 93662	Sylvia Sanchez	896-4333
Distance from FCOE: 16 miles		

# Sierra Unified

29143 Auberry Road, Prather, CA 93651 .....855-3662

Melissa Ireland .....Superintendent

Jeanette Blunt .....Contact Person

Average Daily Attendance..... 1,300

Grade Level ..... K-12

Assemblymember ..... Jim Patterson, District 23

Congressional Member ..... Tom McClintock, District 4

State Senator ..... Andy Vidak, District 14

Distance from FCOE ..... 40 miles

Generic Email Address..... (first initial)(last name)@sierrausd.org

Web Address ..... www. sierrausd.org

FAX..... 855-3585

## Board of Trustees • Meets 2nd Monday

**Ron Eldridge, President, 2016**.....855-4084

35953 Powerhouse Rd., Auberry, CA 93602

**Chrissy Falk, Vice President, 2016**.....299-4039

3966 Beal Fire Road, Auberry, CA 93602

**Tom Mendenhall, Clerk, 2014**.....855-2097

29649 Watts Valley Road, Tollhouse, CA 93667

**Don Fowler, Member, 2018** .....855-2314

P.O. Box 410, Prather, CA 93651

**Wes Qualls, Member, 2016**.....855-2686

35477 Qualls Prather Road, Auberry, CA 93602

**Norman Saude, Member, 2018** .....787-2125

35036 Wiemiller Road, Tollhouse, CA 93667

**Connie Schlaefter, Member, 2016** .....855-7372

30267 Burrough Valley Road, Tollhouse, CA 93667

## District Office Personnel

**Barbie Cummings**, Director of Personnel Services .....855-5270

**Craig Barnes**, Transportation Bus Services Supervisor .....855-8314

**Jim Harris**, Facilities & Maintenance Supervisor .....855-8314

**Janelle Mehling**, Assistant Superintendent Business Services.....855-3662

## Elementary

SCHOOL	PRINCIPAL/CONTACT	PHONE/FAX
<b>Foothill Elementary (K-6)</b> .....	<b>Alan Harris</b>	<b>855-3551</b>
29147 Auberry Road, Prather, CA 93651	Margie Davis	855-5350
Distance from FCOE: 35 miles		
<b>Lodge Pole (K-8)</b> .....	<b>Ara Keledjian</b>	<b>855-4347</b>
33467 Lodge Road, Tollhouse, CA 93667		855-4348
Distance from FCOE: 40 miles		
<b>Pole Corral (K-8)</b> .....	<b>Ara Keledjian</b>	<b>865-3639</b>
65265 Hall Meadow, Shaver Lake, CA 93664 (Teacher in Charge)		
Distance from FCOE: 77 miles		

## Junior & Senior High

<b>Sierra Junior High (7-8)</b> .....	<b>Sean Osterberg</b>	<b>855-8311</b>
33326 Lodge Road, Tollhouse, CA 93667	Sharon Cuevas	855-2162
Distance from FCOE: 40 miles		
<b>Sierra High (9-12)</b> .....	<b>Sean Osterberg</b>	<b>855-8311</b>
33326 Lodge Road, Tollhouse, CA 93667	Sharon Cuevas	855-2162
Distance from FCOE: 40 miles		

## Adult/Alternative/Continuation

<b>Black Mountain (Adult Education)</b> .....	<b>Ara Keledjian</b>	<b>855-7792</b>
33461 Lodge Road, Tollhouse, CA 93667		855-2263
Distance from FCOE: 40 miles		
<b>Oak Meadow Community Day School (7-12)</b> .....	<b>Ara Keledjian</b>	<b>855-6285</b>
33411 Lodge Road, Tollhouse, CA 93667		
Distance from FCOE: 40 miles		
<b>Sandy Bluffs Alternative Education</b> .....	<b>Ara Keledjian</b>	<b>855-3020</b>
33280 Lodge Road, Tollhouse, CA 93667	Jackie Badoni	855-3081
Distance from FCOE: 40 miles		



# Washington Colony Elementary

130 E. Lincoln Avenue, Fresno, CA 93706.....233-0706

Jesus Cruz..... Superintendent/Principal  
Manjit Kaur ..... Administrative Assistant/Contact Person

Average Daily Attendance..... 416  
Grade Level ..... K-8  
High School District ..... Washington Unified  
Assemblymember .....Dr. Joaquin Arambula, District 31  
Congressional Member ..... David Valadao, District 21  
State Senator..... Anthony Cannella, District 12  
Distance from FCOE ..... 7 miles  
Generic Email Address..... (first name)(last name)@washingtoncolony.org  
Web Address .....[www.washingtoncolony.k12.ca.us](http://www.washingtoncolony.k12.ca.us)  
FAX..... 233-9583

## Board of Trustees • Meets 2nd Tuesday

**Robert Dack, President, 2018** .....266-4827  
208 E. Willamette, Fresno, CA 93706

**Mark Aguilar, Member, 2016** .....485-2614  
604 E. Lincoln, Fresno, CA 93706

**Gary Chavez, Member, 2016**.....497-5944  
701 E. Clayton, Fresno, CA 93725

**Liz Faccinto, Member, 2018**.....264-9918  
5770 S. Eunice, Fresno, CA 93706

**Peter Mathew, Member, 2014** .....268-5469  
6715 S. Cherry, Fresno, CA 93725

## District Office Personnel

**Evelyn Diaz** .....Assistant Principal

**Maria C. Rodriguez** .....Director of Financial Services

# Washington Unified

7950 South Elm Avenue, Fresno, CA 93706 .....495-5600

**Joey Campbell**..... District Superintendent  
Cathy Green, Director Administrative Services/Contact Person .....495-5626

Average Daily Attendance..... 2,503  
Grade Level ..... Pre-K-12  
Assemblymember ..... Henry T. Perea, District 31  
Congressional Member ..... Jim Costa, District 16  
State Senator ..... Andy Vidak, District 16  
Distance from FCOE ..... 10 miles  
Generic Email Address.....(first initial)(last name)@wusd.ws  
Web Address .....www.wusd.ws

## Board of Trustees, Meets 1st & 3rd Wednesday

**James Curtis, President, Trustee Area 1, 2016** .....834-5219  
9220 S. Rowell, Fresno, CA 93725

**Antonio Rodriguez, Jr., Vice President, Trustee Area 3, 2016** .....485-8570  
455 E. Daleville, Fresno, CA 93706

**Frank Butterfield, Clerk, Trustee Area 2, 2016**.....497-0151  
6099 S. Eunice, Fresno, CA 93706

**Neil Amaral, Member, Trustee Area 4, 2016**.....250-8209  
7592 S. Blythe, Fresno, CA 93706

**Steven Barra, Member, Trustee Area 7, 2018**.....266-1300  
850 W. Jensen, Fresno, CA 93706

**Darrell Carter, Member, Trustee Area 5, 2018**.....301-1808  
2972 S. Newman, Fresno, CA 93706

**Henry Hendrix, Member, Trustee Area 6, 2018** .....647-3425  
2377 S. Attucks, Fresno, CA 93706

## District Office Personnel

**Suzanne Dias**, Director Food Services .....485-8805

**Hank Gutierrez**, Assistant Superintendent .....495-5636

**Cindy Kight**, Director Financial Services.....495-5631

**Sophia Rizzo**, Director Human Resources .....495-5610

**John Sherron**, Director Curriculum & Instruction.....495-5617

**Annie Sharp**, Director Curriculum & Instruction .....495-5628

<b>Cathy Troxell</b> , Director Educational Support .....	495-5609
<b>Chris Vaz</b> , Chief Business Official .....	495-5603

### **Preschool**

<b>SCHOOL</b>	<b>PRINCIPAL/CONTACT</b>	<b>PHONE/FAX</b>
<b>West Fresno Preschool</b> .....	<b>Vacant</b>	<b>495-5615</b>
2888 S. Ivy Avenue, Fresno, CA 93706		
Distance from FCOE: 4 miles		

### **Elementary**

<b>American Union Elementary (K-8)</b> .....	<b>Heather Gomez</b>	<b>495-5650</b>
2801 W. Adams Avenue, Fresno, CA 93706		Ann Ortiz
Distance from FCOE: 11 miles		268-5708
<b>West Fresno Elementary (K-5)</b> .....	<b>Toshia Blunt</b>	<b>495-5615</b>
2910 S. Ivy Avenue, Fresno, CA 93706		Michelle Cruz
Distance from FCOE: 4 miles		233-6446

### **Middle**

<b>West Fresno Middle School (6-8)</b> .....	<b>Lucio Cortez</b>	<b>495-5607</b>
2888 S. Ivy Avenue, Fresno, CA 93706		Alma Davis
Distance from FCOE: 4 miles		485-3006

### **Senior High**

<b>Washington Union High School</b> .....	<b>Derek Cruz</b>	<b>485-8805</b>
6041 S. Elm Avenue, Fresno, CA 93706		Tina Rogers
Distance from FCOE: 7 miles		485-4435

### **Adult/Alternative/Continuation**

<b>Easton High Continuation</b> .....	<b>Glen Freeman</b>	<b>485-8805</b>
5865 S. Clara, Fresno, CA 93706		Teresa Gee
Distance from FCOE: 7 miles		485-4435
<b>Easton Community Day School</b> .....	<b>Glen Freeman</b>	<b>485-8805</b>
5865 S. Clara, Fresno, CA 93706		Teresa Gee
Distance from FCOE: 7 miles		485-4435
<b>ELM High School Independent Study</b> .....	<b>Glen Freeman</b>	<b>485-8805</b>
5865 S. Clara, Fresno, CA 93706		Teresa Gee
Distance from FCOE: 7 miles		485-4435

# West Park Elementary

2695 S. Valentine Avenue, Fresno, CA 93706 .....233-6501

Ralph G. Vigil ..... Superintendent/Principal  
Yolanda Padilla ..... Business Manager/Contact

Average Daily Attendance..... 370  
Charter ..... 300  
Grade Level .....Preschool, K-8  
Charter Grade Level..... K-12  
High School District ..... Washington Unified  
Charter Schools in this District..... See pages 146 & 148  
Assemblymember ..... Joaquin Arambula, District 31  
Congressional Member..... Jim Costa, District 16  
State Senator..... Anthony Cannella, District 12  
Distance from FCOE..... 6 miles  
Generic Email Address.....(first name\_last name initial)@wpesd.org  
Web Address ..... [www.westpark.k12.ca.us](http://www.westpark.k12.ca.us)  
FAX..... 497-1944

## Board of Trustees • Meets 2nd Monday

**Hopie Pineda-Capozzi, President, 2016.....960-0914**  
1735 S. Prospect, Fresno, CA 93706

**Thomas E. Deubert, Clerk, 2018 .....266-3985**  
2790 S. Valentine, Fresno, CA 93706

**Maria Duarte, Member, 2018 .....417-9573**  
3300 W. Jensen, Fresno, CA 93706

**Aida Garcia, Member, 2016.....486-1731**  
4307 S. Marks Avenue, Fresno, CA 93706

**Edward B. Randolph, Member, 2016.....486-4945**  
3137 S. Marks, Fresno, CA 93706

## District Office Personnel

**Yolanda Padilla..... Business Manager/Contact**

**Deniella Bytheway ..... Human Resources**

**Ramiro Elizondo..... Charter Learning Director**

# Westside Elementary

19191 W. Excelsior, Five Points .....884-2492  
MAIL: P.O. Box 398, Five Points, CA 93624

Baldomero Hernandez ..... Superintendent/Principal  
Maria Jimenez ..... Contact Person

Average Daily Attendance..... 217  
Grade Level ..... Pre K-8  
High School District ..... Riverdale  
Assemblymember ..... Joaquin Arambula, District 31  
Congressional Member ..... Jim Costa, District 16  
State Senator ..... Anthony Cannella, District 12  
Distance from FCOE ..... 42 miles  
Generic Email Address..... (first initial)(last name)@westside-elem.com  
Web Address ..... www.westside-elem.k.12.ca.us  
FAX..... 884-2206

## Board of Trustees • Meets 4th Tuesday

Leticia Olivas, President, 2013.....884-2477  
26665 S. El Dorado Ave., Coalinga, CA 93210

Ismael Reyes, Clerk, 2013 .....884-2440  
23350 W. Oakland Ave., Coalinga, CA 93210

Gloria Pena, Member, 2013 .....567-6295  
22706 W. Cadillac Ave., Coalinga, CA 93210

## District Office Personnel

Victoria Tarvin..... Vice-Principal

Guadalupe Torres ..... Intern Business Manager

Estela Hernandez ..... Assistant Financial Secretary/Cafeteria Manager

George Cisneros..... Maintenance Operation Transportation Director

Maria Jimenez..... School Secretary/ Accounts Payable

# **CHARTER SCHOOLS**



# Fresno County Charter Schools

	PHONE/FAX
<b>Alvina Elementary Charter School District (K-8)</b> .....	<b>864-9411</b>
295 W. Saginaw, Caruthers, CA 93609	864-1808
Mike Iribarren, Superintendent • LEA: CDE	
Distance from FCOE: 14 miles	
<b>Ambassador Phillip V. Sanchez Public Charter</b> .....	<b>255-9017</b>
5659 E. Kings Canyon Road, Suite 101, Fresno, CA 93727	255-9037
David Petropulos, Principal • LEA: Raisin City Elementary	
Distance from FCOE: 8 miles	
<b>Big Picture Educational Academy - Fresno Charter School</b> .....	<b>420-1234</b>
1207 South Trinity, Fresno, CA 93706	420-1241
Gerry Catanzarite, Principal • LEA: Fresno County Board of Education	
Distance from FCOE: 2 miles	
<b>Carter G. Woodson Public Charter School (9-12 and 7-12 Ind. Study)</b> .....	<b>229-3529</b>
3333 N. Bond Avenue, Fresno, CA 93726	229-0459
Linda Scott, Ph.D., Chief Executive Director • LEA: Fresno Unified	
Distance from FCOE: 6 miles	
<b>Carter G. Woodson Public Charter School (Multimedia)</b> .....	<b>226-1073</b>
4880 N. First Street, Fresno, CA 93726	226-1074
Linda Scott, Ph.D., Chief Executive Director • LEA: Fresno Unified	
Distance from FCOE: 7 miles	
<b>Central Valley Home School (K-8)</b> .....	<b>897-6740</b>
1776 6th Avenue, Kingsburg, CA 93631	897-6872
Misti Jennings, Principal • LEA: Kingsburg ECSD	
Distance from FCOE: 21 miles	
<b>Clovis Online School</b> .....	<b>327-4400</b>
1715 David E. Cook Way, Clovis, CA 93611	327-4490
Ben Clement, Administrator • LEA: Clovis Unified	
Distance from FCOE: 13 miles	
<b>Crescent View South Charter High School (K-12 Independent Study)</b> .....	<b>222-8439</b>
Manchester Center - 1901 E. Shields, Suite 169, Fresno, CA 93726	222-8430
Abby Sipes, Principal • LEA: Westside Elementary	
Distance from FCOE: 5 miles	
<b>Crescent View West Charter High School (7-12 Independent Study)</b> .....	<b>225-1106</b>
Manchester Center - 1901 E. Shields, Suite 130, Fresno, CA 93726	225-1205
Abby Sipes, Principal • LEA: Fresno County Board of Education	
Distance from FCOE: 5 miles	



<b>California Virtual Academy @ Fresno (K-8)</b> .....	<b>(805) 581-0202</b>
1360 Shasta Way, Suite A, Simi Valley, CA 93065	(805) 581-0330
Katrina Abston, Head of School • LEA: Orange Center Elementary	
Distance from FCOE: 218 miles	
<b>Dunlap Leadership Academy</b> .....	<b>305-7320</b>
39500 Dunlap Road, Dunlap, CA 93621	338-2040
Judi Szpor, Learning Directory • LEA: Kings Canyon Unified	
Distance from FCOE: 43 miles	
<b>Edison-Bethune Charter Academy (K-6)</b> .....	<b>457-2530</b>
1616 S. Fruit, Fresno, CA 93706	498-0711
Rodolfo Garcia, Executive Director/Principal • LEA: Fresno County Board of Education	
Distance from FCOE: 3 miles	
<b>Hallmark Charter School (K-12 Home School)</b> .....	<b>524-7170</b>
2445 9th Street, Sanger, CA 93657	875-3573
Alfred Sanchez, Director • LEA: Sanger Unified	
Distance from FCOE: 17 miles	
<b>Hume Lake Charter School (K-12)</b> .....	<b>305-7565</b>
64144 Hume Lake Road, Hume, CA 93628	305-7707
Michael Stockdale, Principal • LEA: Fresno County Board of Education	
Distance from FCOE: 68 miles	
<b>Island Community Day School (4-8)</b> .....	<b>897-6740</b>
1776 6th Street, Kingsburg, CA 93631	897-6872
Misti Jennings, Principal • LEA: Kingsburg ECSD	
Distance from FCOE: 21 miles	
<b>Kepler Neighborhood School (K-8)</b> .....	<b>495-0849</b>
1537 Fulton Street, Fresno, CA 93721	
Dr. Christine Montanez, Head of School • LEA: Fresno Unified	
Distance from FCOE: 1 mile	
<b>Kingsburg Elementary Charter School District (K-8)</b> .....	<b>897-2331</b>
1310 Stroud Avenue, Kingsburg, CA 93631	
Dr. Wesley Sever, Superintendent • LEA: CDE	
Distance from FCOE: 22 miles	
<b>Lincoln Elementary (2-3)</b> .....	<b>897-5141</b>
1900 Mariposa Street, Kingsburg, CA 93631	897-3537
Jennifer DuPras, Principal • LEA: Kingsburg ECSD	
Distance from FCOE: 23 miles	
<b>Morris E. Dailey Charter Elementary</b> .....	<b>248-7060</b>
3135 North Harrison Avenue, Fresno, CA 93704	227-5530
Gia Shirley, Executive Director • LEA: Fresno Unified	
Distance from FCOE: 6 miles	

<b>National University Academy (K-12)</b> .....	<b>(760) 630-4080</b>
3530 S. Cherry Avenue, Fresno, CA 93706 (760) 631-6201	
20 River Park Place West, Fresno, CA 93720	
Kimberleigh Kopp, Executive Director • LEA: Orange Center Elementary SD	
Distance from FCOE: 5 miles	
<b>Opportunities for Learning Public Charter School</b> .....	<b>266-2168</b>
1611 "E" Street, Fresno, CA 93706 266-2108	
Rocio Serrano, Teacher • LEA: Westside Elementary	
Distance from FCOE: 1 mile	
<b>Quail Lake Environmental Charter School (K- 8)</b> .....	<b>524-6720</b>
4087 N. Quail Lake Drive, Clovis, CA 93619 292-1276	
Kim Labosky, Principal • LEA: Sanger Unified	
Distance from FCOE: 17 miles	
<b>Rafer Johnson Junior High (7-8)</b> .....	<b>897-1091</b>
1300 Stroud, Kingsburg, CA 93631 897-6867	
Laura North, Principal • LEA: Kingsburg ECSD	
Distance from FCOE: 22 miles	
<b>Reagan Elementary (4-6)</b> .....	<b>897-6986</b>
1180 Diane Ave., Kingsburg, CA 93631 897-6987	
Bobby Rodriguez, Principal • LEA: Kingsburg ECSD	
Distance from FCOE: 21 miles	
<b>Reedley Middle College High School</b> .....	<b>305-7050</b>
675 W. Manning Ave., Reedley, CA 96354 637-1186	
Lori Botkin, Principal • LEA: Kings Canyon Unified	
Distance from FCOE: 22 miles	
<b>Roosevelt Elementary (1)</b> .....	<b>897-5193</b>
1185 10th Avenue, Kingsburg, CA 93631 897-6865	
Vacant, Principal • LEA: Kingsburg ECSD	
Distance from FCOE: 23 miles	
<b>Sanger Academy Charter School (K-8)</b> .....	<b>524-6840</b>
2207 9th Street, Sanger, CA 93657 875-8045	
Christy Platt, Principal • LEA: Sanger Unified	
Distance from FCOE: 17 miles	
<b>School of Unlimited Learning (9-12)</b> .....	<b>498-8543</b>
2336 Calaveras, Fresno, CA 93721 237-0956	
Dr. Mark A. Wilson, Principal/Chie Academic Officer • LEA: Fresno Unified	
Distance from FCOE: 1 mile	
<b>Sierra Charter School (K-12 Independent Study)</b> .....	<b>490-4290</b>
1931 N. Fine Avenue, Fresno, CA 93727 490-4292	
Lisa Marasco, Principal • LEA: Fresno Unified	
Distance from FCOE: 6 miles	

<b>University High School (9-12)</b> .....	<b>278-8263</b>
CSUF - School of Art & Humanities	278-0447
2611 East Matoian, M/S UH 134, Fresno, CA 93740-8010	
Dr. James Bushman, Head of School • LEA: Fresno Unified	
Distance from FCOE: 9 miles	
<b>Valley Preparatory Academy (K-8)</b> .....	<b>225-7737</b>
4221 N. Hughes Ave., Fresno, CA 93705	225-0976
Shelly Lether, Administrator • LEA: Fresno Unified	
Distance from FCOE: 7 miles	
<b>W.E.B. DuBois Public Charter Academy (K-8)</b> .....	<b>237-4100</b>
2604 Martin Luther King Boulevard, Fresno, CA 93706	442-5811
Linda Scott, Ph.D., Chief Executive Director • LEA: Washington Unified	
Distance from FCOE: 4 miles	
<b>W.E.B. DuBois Charter School School (9-12 Independent Study)</b> .....	<b>486-1166</b>
1313 "P" Street, Fresno, CA 93721	486-1199
Linda Scott, Ph.D., Chief Executive Director • LEA: Washington Unified	
Distance from FCOE: 1 mile	
<b>Washington Elementary (K)</b> .....	<b>897-2955</b>
1501 Ellis Street, Kingsburg, CA 93631	897-6863
Shirley Esau, Principal • LEA: Kingsburg ECSD	
Distance from FCOE: 21 miles	
<b>West Park Charter Academy (K-12 Independent Study)</b> .....	<b>485-0727</b>
2695 S. Valentine Avenue, Fresno, CA 93706	485-0682
Ramiro Elizondo, Director • LEA: West Park Elementary	
Distance from FCOE: 6 miles	

# **INSTITUTIONS OF HIGHER EDUCATION**



# California State University, Fresno

5241 N. Maple Avenue, Fresno, CA 93740.....	278-4240
Joseph I. Castro, Ph.D., M.P.P., President .....	278-2324
Enrollment.....	24,136
Distance from FCOE.....	9 miles
FAX.....	278-4715
Web Address .....	<a href="http://www.fresnostate.edu">www.fresnostate.edu</a>

## Administration

### **Deborah Adishian-Astone**

Vice President for Administrative Services .....278-2083

### **Shirley Melikian Armbruster**

Associate Vice President for University Communications .....278-5292

### **Jim Bartko**

Director of Athletics.....278-3178

### **Paula Castadio**

Vice President for University Advancement.....278-6050

### **Frank Lamas**

Vice President for Student Affairs and Enrollment Management .....278-2541

### **Orlando Leon**

Chief Information Officer.....278-1807

### **Clint Moffitt**

Interim Chief Financial Officer.....278-8640

### **Dennis Nef**

Vice Provot for Academic Affairs.....278-2636

### **Diana M. Ralls**

Chief of Staff, President's Office .....278-7167

### **Lawrence Salinas**

Executive Director of Governemntal Relations .....278-8865

### **Lynnette Zelezny**

Provost and Vice President for Academic Affairs .....278-2636

# Clovis Community College

10309 N. Willow Avenue, Fresno, CA 93730 ..... 325-5200

Dr. Lori Bennett ..... President

Linda Little ..... Secretary to President/Contact Person

Full-Time Equivalent (FTE) 2016-2017 ..... 2,168

Grade Level ..... 13-14

Distance from FCOE ..... 15.1 miles

Generic Email Address.....(firstname).(lastname)@scccd.edu

Web Address .....*www.cloviscollege.edu*

FAX..... 499-6064

## Administration

**Dr. James Atkinson** ..... Director of Institutional Research

**Ms. Stephanie Babb**..... Director of Marketing & Communications

**Mr. Lee Brown**..... Interim Dean of Instruction

**Dr. John Forbes** ..... Dean of Instruction-STEM/Technology

**Ms. Kelly Fowler**.....Vice President of Instruction & Student Services

**Mr. Charles Francis** ..... Director of Herndon Campus

**Ms. Gurdeep He'Bert**..... Director of Student Success, Equity & Outreach

**Ms. Lorrie Hopper**..... Vice President of Administrative Services

**Dr. Linda Thomas** ..... Dean of Instruction-CTE/Health /Athletics

**Ms. Kira Tippins**..... Dean of Student Services

# Fresno City College

1101 E. University Avenue, Fresno, CA 93741 .....442-4600

Dr. Carole Goldsmith ..... President  
Kim Quesada ..... Secretary to President/Contact Person

Full-Time Equivalent (FTE) 2016-2017 ..... 17,124  
Grade Level ..... 13-14  
Distance from FCOE ..... 3 miles  
Generic Email Address..... (firstname).(lastname)@fresnocitycollege.edu  
Web Address ..... [www.fresnocitycollege.edu](http://www.fresnocitycollege.edu)  
FAX..... 499-6051

## Administration

**Ms. Lydia Anderson** ..... Dean of Instruction, Business

**Ms. Renee Craig-Marius** ..... Dean of Student Success and Learning

**Ms. Monica Cuevas** ..... Dean of Students, Counseling & Guidance

**Ms. Mirna Duarte**.. District Dean of Admissions & Records/Enrollment Management

**Mr. Sean Henderson**..... Interim Dean of Students

**Dr. Jennifer Johnson**..... Dean of Instruction, Humanities

**Mr. Don Lopez** ..... Interim Vice President of Instruction

**Ms. Shirley McManus**..... Dean of Instruction, Math, Science & Engineering

**Dr. Margaret Mericle** ..... Dean of Instruction, Social Sciences

**Ms. Lorraine Smith**..... Dean of Instruction, Allied Health, P.E. and Athletics

**Ms. Cheryl Sullivan** ..... Vice President of Administrative Services

**Mr. Neil Vanderpool**.....Dean of Instruction, Fine, Performing & Communication Arts

**Mr. Rojelio Vasquez**..... Interim Vice President of Student Services

**Mr. Rob Weil** ..... Interim Director, Training Institute

**Dr. Timothy Woods**.....Dean of Instruction, Workforce Development and Career &  
Technology Center

**Vacant**.....Dean of Instruction, Applied Technology



# Fresno Pacific University

1717 S. Chestnut Avenue, Fresno, CA 93702 .....453-2000

**Richard Kriegbaum, Ph.D.**..... President  
**Gwenevera "Gwen" Burks** ..... Executive Assistant to President

Distance from FCOE ..... 5 miles  
University Web Address ..... [www.fresno.edu](http://www.fresno.edu)

## Executive Cabinet

**Diana Bates Mock**.....VP for Integrated Marketing  
**Terry Brensinger, Ph.D.** ..... Seminary President  
**Jon Endicott** .....VP for Enrollment Mgmt. and Student Services  
**Mark Isaac** .....VP for Advancement and University Rleations  
**Robert Lippert**.....VP for Finance and Business Affairs  
**Dale Simmons, Ph.D.** ..... Interim Provost/Senior Vice President  
**Randy Worden, Ph.D.**..... Dean of Student Life  
**Vacant**.....Executive Director, Human Resources

# Reedley College

995 North Reed Avenue, Reedley, CA 93654 .....638-0300

Dr. Sandra Caldwell..... President  
Emilie Gerety..... Assistant to President/Contact Person

Full-Time Equivalent (FTE)..... 3,150  
Grade Level ..... 13-14  
Distance from FCOE ..... 30 miles  
Generic Email Address..... (first name).(lastname)@reedleycollege.edu  
Web Address ..... *www.reedleycollege.edu*

## Administration

**Donna Berry** ..... Vice President, Administrative Services

**Leticia Canales** ..... Dean of Student Services

**David Clark**..... Dean of Instruction

**Dr. G. Todd Davis**..... Dean of Instruction

**Jan Dekker** ..... Vice President, Instruction

**Renee Delport** ..... Director, Marketing and Communication

**Dr. John Fitzer**..... Vice President, Madera and Oakhurst

**Dr. Claudia Habib**.....Vice President Student Services

**Marie Harris**..... Dean of Instruction

**Gary Sakaguchi** ..... Director, Information Technology

**Dr. Darin Soukup** ..... Director, Oakhurst Center

**Dr. Ganesan Srinivasan** ..... Dean of Instruction

**Vacant**..... Dean of Student Services

**Vacant** ..... Director, Institutional Research Evaluation and Planning

# State Center Community College District

1525 E. Weldon, Fresno, CA 93704.....226-0720

Dr. Paul Parnell..... Chancellor  
Barbara Martin ..... Interim Executive Assistant/Contact

Full-Time Equivalent (FTE)..... 28,076  
Grade Level ..... 13-14  
Distance from FCOE ..... 3 miles  
Web Address ..... [www.scccd.edu](http://www.scccd.edu)

## Board of Trustees • Meets 1st Tuesday

**Richard M. Caglia, President, Area 7, 2016**.....451-1117  
P.O. Box 1031, Fresno, CA 93714

**John Leal, Vice President, Area 3, 2016**.....696-6647  
5284 E. Kaviland, Fresno, CA 93725

**Robert “Bobby” Kahn, Jr., Secretary, Area 1, 2018**.....916-6060  
523 Barsotti Avenue, Madera, CA 93637

**Miguel Arias, Trustee, Area 5, 2018**.....906-1443  
2881 E. Huntington Boulevard #243, Fresno, CA 93721

**Ron Nishinaka, Trustee, Area 4, 2018**.....905-3783  
592 E. Cypress, Reedley, CA 93654

**Patrick E. Patterson, Trustee, Area 6, 2016** .....250-3168  
5212 N. Indianola, Clovis, CA 93619

**Eric Payne, Trustee, Area 2, 2016** .....486-9470  
1127 E. Annadale, Fresno, CA 93706

## Administration

**Pedro Avila** .....Assistant to the Chancellor, Enrollment Management, Admissions,  
Records and Informations Services

**Lori Bennett** ..... President, Clovis Community College

**Dr. Sandra Caldwell** .....President, Reedley College

**Diane Clerou**..... Vice Chancellor, Human Resources

**Ed Eng** .....Vice Chancellor, Finance and Administration

**Barbara Hioco, Ed.D** .....Interim Vice Chancellor,  
Educational Services and Institutional Effectiveness

**Christine Miktarian** .....Associate Vice Chancellor, Business and Operations

**Lucy Ruiz** ..... Executive Director, Public and Legislative Relations

**Cheryl Sullivan** .....Interim President, Fresno City College

**Gregory Taylor** ..... General Counsel

# West Hills Community College District

9900 Cody Street, Coalinga, CA 93210.....934-2180

Frank Gornick..... Chancellor  
 Donna Isaac ..... Executive Assistant/Contact Person

Full-Time Equivalent (FTE)..... 5,191  
 Grade Level ..... 13-14  
 Distance from FCOE ..... 59 miles  
 Generic Email Address..... (first name)(last name)@whccd.edu  
 Web Address ..... *www.westhillscollege.com*  
 FAX..... 934-2810

## Board of Trustees • Meets 4th Tuesday

**Mark McKean, President, Area 5, 2019** .....866-8600  
 P.O. Box 445, Riverdale, CA 93656

**Nina Oxborrow, Vice President, Area 1, 2017**.....935-0673  
 P.O. Box 113, Coalinga, CA 93210

**Jack Minnite, Clerk, Area 2, 2017** .....659-2847  
 5865 Eastside Court, Firebaugh, CA 93622

**Steve Cantu, Member, Area 6, 2019**.....693-4669  
 23866 W. Lincoln, Tranquillity, CA 93668

**Bobby Lee, Member, Area 4, 2019** .....707-0669  
 609 E. Bush Street, Lemoore, CA 93245

**Jeffrey L. Levinson, Member, Area 7, 2017** .....584-6656  
 1350 Lincoln Lane, Lemoore, CA 93245

**Martin Maldonado, Member, Area 3, 2019** .....904-6255  
 601 E. San Joaquin Street, Avenal, CA 93204

## District Office Personnel

**David Castillo** ..... Director of Special Grant Programs

**Becky Cazares** ..... Director of Human Resources

**Conne Cleveland** ..... District Director of Child Development Centers

**Kelly Cooper** ..... Associate Vice Chancellor of Connected Learning

**Kathryn DeFede** ..... District Director of Health Careers  
**Rita Grogan**..... Associate Vice Chancellor of Enrollment Management and Institutional Effectiveness  
**Michelle Kozlowski** ..... Associate Vice Chancellor of Educational Services and Information Technology  
**Amber Myrick** .....Director of Marketing, Communications and Public Information  
**Frances Squire**..... Executive Director of West Hills Community College Foundation  
**Ken Stoppenbrink**.....Deputy Chancellor  
**Stuart Van Horn**.... Vice Chancellor of Educational Services & Workforce Development  
**Tammy Weatherman** ..... Associate Vice Chancellor of Business Services  
**Anita Wright** ..... Director of Grants

# West Hills College Coalinga

300 Cherry Lane, Coalinga, CA 93210.....934-2000

Carole Goldsmith ..... President

Lorna Davis .....Administrative Assistant

Full-Time Equivalent (FTE)..... 1,879

Grade Level ..... 13-14

Distance from FCOE..... 61 miles

Generic Email Address..... (firstname)(lastname)@whccd.edu

Web Address .....[www.westhillscollege.com/coalinga/](http://www.westhillscollege.com/coalinga/)

FAX..... 934-1574

## Administration

**Clint Cowden** ..... Director of Farm of the Future

**Bertha Felix-Mata**..... Director of North District Center, Firebaugh

**Mark Gritton**..... Associate Dean of Student Services

**Sandy McGlothlin** ..... Vice President of Student Services

**Mary Mello** ..... Director of Financial Aid

**Robert Pimentel** ..... Associate Dean of Educational Services

**Raquel Rodriguez**..... Director of Title IV Projects

**Daniel Tamayo**..... Director of International Student Services

**Vacant**..... Vice President of Educational Services

# West Hills College Lemoore

555 College Avenue, Lemoore, CA 93245 .....925-3000

Dr. Kristin Clark ..... President  
Amber Avitia ..... Administrative Assistant

Full-Time Equivalent (FTE)..... 3,312  
Grade Level ..... 13-14  
Distance from FCOE ..... 32 miles  
Generic Email Address..... (firstname)(lastname)@whccd.edu  
Web Address ..... [www.westhillscollge.com/lemoore/](http://www.westhillscollge.com/lemoore/)  
FAX..... 924-1243

## Administration

**Dave Bolt** ..... Vice President of Educational Services

**Sylvia Dorsey-Robinson** ..... Vice President of Student Services

**Lataria Hall** ..... Associate Dean of Categorical Programs

**Nestor Lomeli** ..... Director of Upward Bound

**James Preston** ..... Dean of Educational Services

**Joel Ruble** ..... Dean of Student Services

**Deborah Soria** ..... Director of Financial Aid

**Oscar Villarreal** ..... Director of Upward Bound/After School Program





# **EDUCATIONAL & OUTSIDE INSTITUTIONS**



# Educational & Outside Institutions

---

**ACSA (Association of California School Administrators)**

**800-608-ACSA**

**Vincent Harris, President**

**Region 9 and Fresno Consolidated Charter .....457-3816**

Executive Officer, Accountability/Improvement, Fresno Unified....FAX 457-3786

2309 Tulare Street, Fresno, CA 93721

Email: [vincent.harris@fresnounified.org](mailto:vincent.harris@fresnounified.org)

**Steve Rosa, President, Fresno County Charter..... 274-4700 ext. 130**

Superintendent / Principal, Burrell Union Elementary School District

16704 South Jameson, Riverdale, CA 93653

Email: [srosa@burrell.k12.ca.us](mailto:srosa@burrell.k12.ca.us)

**Art Davis, President, Mariposa/Madera Charter.....662-3862**

Madera County Office of Education

1105 S Madera Avenue, Madera, CA 93637

Email: [adavis@maderacoe.k12.ca.us](mailto:adavis@maderacoe.k12.ca.us)

**Jose Gonzalez, President, Merced..... (209) 382-0756**

Superintendent, Planads Elementary School.....FAX (209) 382-1750

161 S Plainsburg Road, Planada, CA 95365

Email: [jgonzalez@planada.k12.ca.us](mailto:jgonzalez@planada.k12.ca.us)

**James Harris, President, Retirees Charter.....259-7695**

3045 E Buckingham Way, Fresno, CA 93726

Email: [james34@mac.com](mailto:james34@mac.com)

**Katherine Goyette, President, Student/Associate .....524-6250**

Curriculum Support Provider, Sanger Unified School District

1110 Tucker, Sanger, CA 93657

Email: [katherine\\_campos@sanger.k12.ca.us](mailto:katherine_campos@sanger.k12.ca.us)

---

## **CALIFORNIA DEPARTMENT OF EDUCATION**

1818 W. Ashlan, Fresno, CA 93705

**Nutrition Services Division .....228-5830**

**Gloria Cabrera, Child Nutrition Consultant**

E-Mail: [gcabrera@cde.ca.gov](mailto:gcabrera@cde.ca.gov)

**Marisa Montes, Child Nutrition Consultant.....228-8193**

E-Mail: [mmontes@cde.ca.gov](mailto:mmontes@cde.ca.gov)

---

**CASBO (California Association of School Business Officials) (916) 447-3783**

1001 "K" St., 5th Floor, Sacramento, 95814

FAX (916) 447-3794

**Melissa Anderson, President**

San Bernardino County Superintendent of Schools

Phone (909) 388-5701

Email: [melissa\\_anderson@sbcss.k12.ca.us](mailto:melissa_anderson@sbcss.k12.ca.us)

**Nina Boyd, President-Elect/Officer**

Orange County Department of Education

Phone (714) 966-4485

Email: [nboyd@ocde.us](mailto:nboyd@ocde.us)

---

**CALIFORNIA RETIRED TEACHERS ASSOCIATION (916) 923-2200**

800 Howe Avenue, Suite 370, Sacramento, CA 95825 • [www.calrta.org](http://www.calrta.org)

**Fresno County Division .....229-6351**

3930 E. Saganaw Way, Fresno, CA 93726

FAX 221-0075

**Barbara Mendes, Newsletter Editor.....435-7659**

---

**CIF (California Interscholastic Federation)**

**781-7586**

134 S. Villa, Porterville 93257

FAX 781-7033

P.O. Box 1567, Porterville, CA 93258

**Jim Crichlow, Section Commissioner**

Lisa Martin, Administrative/Financial Secretary

---

**CSEA (California School Employees Association)**

**226-4200**

2501 W. Shaw, Suite 107, Fresno, CA 93711

Toll Free (800) 439-6626

**Debra Cole, Field Director .....244-5313 Ext. 5313**

Tiara Cox, Labor Relations Representative .....244-5314

Fresno Field Office ..... Ext. 5314

Pam Holland, President, Chapter 573.....265-3021 Ext. 3240

---

**CTA (California Teachers Association)**

**222-6593**

5330 N. Fresno Street, Fresno, CA 93710

FAX 222-9827

**Gail Gregorio, CTA Assistant Executive Director, Region 2**

Lisa Edelheit, Regional UniServ Staff - RRC

Caroline Gonzales, Regional UniServ Staff - RRC

---

**EDUCATIONAL EMPLOYEES CREDIT UNION      1 (800) 538-3328**

P.O. Box 5242, Fresno, CA 93755 • [myEECU.org](http://myEECU.org)

FAX 451-0198

**Member Service Center .....437-7700**

**Hours:**

Monday - Friday .....7 a.m. - 7 p.m.  
Saturday.....9 a.m. - 1 p.m.

**Branch Locations**

**Hours:**

Monday - Thursday .....9 a.m. - 5 p.m.  
Friday.....10 a.m. - 6 p.m.

- 455 E. Barstow, Fresno, CA 93710
- 3488 W. Shaw, Fresno, CA 93711
- 5640 E. Kings Canyon, Fresno, CA 93727
- 6745 N. Milburn, Fresno, CA 93722
- 1177 Van Ness, Suite 100, Fresno, CA 93721
- 1070 E. Teague Ave, Fresno, CA 93720
- 9515 N. Somerville, Fresno, CA 93720
- 430 Pollasky, Clovis, CA 93612
- 1660 Herndon Suite 101, Clovis, CA 93611
- 1460 W. 7th Street, Suite 101, Hanford, CA 93230
- 2029 High Street, Selma, CA 93662
- 3612 S. Mooney Blvd., Visalia, CA 93277
- 3212 N. Demaree, Suite A, Visalia, CA 93291
- 755 E. Yosemite Ave, Suite A, Merced, CA 95340
- 1729 E. Manning Avenue, Reedley, CA 93654
- 413 W. Yosemite, Suite 101, Madera, CA 93637
- 1398 E. Prosperity Ave., Tulare, CA 93274

**ATM Locations**

*ATMs are located at all branches in addition to the following ATM locations:*

- Clovis .....3180 Fowler Avenue (Fowler & Ashlan)
- Clovis .....1990 N. Fowler, Suite 103 (Fowler & Shepherd)
- Coalinga ..... 300 W. Cherry Lane (West Hills College)
- Dinuba ..... 1327 E. El Monte Way
- Firebaugh.....1519 9th Street (West Hills College)
- Fowler.....2830 E. Manning Avenue
- Fresno ..... 796 W. Palmdon Avenue
- Fresno ..... 1525 E. Weldon Avenue (Fresno City College)
- Fresno ..... 1717 S. Chestnut Avenue (Fresno Pacific University)
- Fresno .....4409 W. Ashlan Avenue (Ashlan & Blythe)

Fresno .....5241 N. Maple Avenue (CSU, Fresno)  
 Fresno .....7467 N. Blackstone Avenue (River Park)  
 Fresno .....7686 N. Blackstone Avenue (River Park East)  
 Fresno ..... 8949 N. Cedar Avenue (Cedar & Shepherd)  
 Fresno ..... 10309 N. Willow Avenue (Clovis Community College)  
 Fresno ..... 1303 E. Herndon Avenue (St. Agnes)  
 Fresno ..... 1070 E. Teague Avenue (Clovis West HS)  
 Kerman ..... 15301 Whitesbridge Road  
 Kingsburg.....940 Sierra Street  
 Lemoore ..... 555 College Avenue (West Hills College)  
 Madera .....30277 Avenue 12 (Madera Community College)  
 Madera Ranchos ..... 37405 Avenue 12  
 Merced ..... 5200 N. Lake Road (UC Merced)  
 Reedley.....385 W. Manning Avenue  
 Sanger..... 1905 7th Street

## College Campuses

**California State University, Fresno**

**Fresno Pacific University**

**SCCCD** - Fresno City College, Clovis Center, Madera Center

**UC Merced**

**West Hills College** - Coalinga, Firebaugh, Lemoore

## Surcharge Free ATM Locations

7-Eleven Stores

Costco Stores

**ECCU is part of the CO-OP ATM Network**

**There are over 30,000 free CO-OP ATM locations nationwide.**

**Please see our website at [myECCU.org](http://myECCU.org)**

## FIRST STUDENT

2805 S. East Avenue, Fresno, CA 93725

**268-4077**

FAX 268-4559

### Sharon Murphy, Location Manager

Jesse Alonzo, Safety/Training Manager

Martha Carrillo, Senior Dispatcher

Sherrri Cole, Operations Manager

Lateres Lewis, Dispatcher

Gary Williams, Shop Manager

---

**FRESNO COUNTY COMMITTEE ON SCHOOL DISTRICT ORGANIZATION**

- Daniel Babshoff, Member, District 1, Term ends 2018 ..... 842-7380**  
15837 W. Monterey Lane, Kerman, CA 93630
- Frank Butterfield, Member, District 1, Term ends 2016..... 696-4492**  
6099 S. Eunice, Fresno, CA 93706
- Terry L. Cox, Member, District 1, Term ends 2018 ..... 908-7654**  
P.O. Box 807, Fresno, CA 93712
- Brian Heryford, Member, District 5, Term ends 2018..... 323-8091**  
1884 Ellery Avenue, Clovis, CA 93611
- Clint H. Horwitz, Member, District 3, Term ends 2017 ..... 222-5871**  
236 E. Michigan Avenue, Fresno, CA 93704
- Ginny L. Hovsepian, Member, District 2, Term ends 2019 ..... 434-8272**  
12263 Old Friant Road, Fresno, CA 93730
- Warren Jennings, Member, District 2, Term ends 2015 ..... 322-5555**  
8182 N. Rowell, Fresno, CA 93720
- Kenneth R. Marcantonio, Member, District 4, Term ends 2017 ..... 875-4251**  
1216 Lyon Street, Sanger, CA 93657
- Joan Minasian, Vice Chairperson, District 3, Term ends 2017 ..... 233-2585**  
1926 N. Thorne Avenue, Fresno, CA 93704
- Dr. Nellie G. Neri, Member, District 5, Term ends 2015 ..... 255-5127**  
5289 E. Orleans Avenue, Fresno, CA 93727
- Dr. Larry Wilder, Chairperson, District 4, Term ends 2016..... 638-1372**  
621 W. Cypress Court, Reedley, CA 93654

Susan B. Bailey, Administrative Assistant II  
 Maiya Yang, General Counsel  
 Fresno County Superintendent of Schools • (559) 497-3795 • FAX 497-3747

---

**FRESNO COUNTY SCHOOL TRUSTEES ASSOCIATION, INC.**

- Carol Mills, President..... 696-1426**  
P.O. Box 828, Fresno, CA 93712



**Elizabeth (Betsy) Sandoval, Vice President** .....284-8475  
1330 Clovis Avenue, Clovis, CA 93612

**Gilbert Coelho, Secretary** .....659-2877  
2125 Cardella East, Firebaugh CA, 93622

**Rich Olson, Treasurer** .....246-7458  
P.O. Box 583, Laton, CA 93242

Jennifer Freeman  
Administrative Assistant I  
Fresno County School Trustees Association  
1111 Van Ness Avenue • Fresno 93721-2000  
(559) 265-3012 • FAX (559) 237-0733  
*jfreeman@fcoe.org*  
*www.fcoe.org/fresno-county-school-trustees-association*

---

**PTA (Parent & Teachers Association, 11th District)** (559) 974-2376  
622 W. Celeste, Fresno, CA 93704

**Deborah Johnson, President, Eleventh District PTA President**  
Email: *debtom5@aol.com*

---

**SOUTHWEST TRANSPORTATION AGENCY** 644-1000  
16644 S. Elm Avenue, Caruthers, CA 93609 FAX 644-1051

**Sandra Robles, Agency Director**  
Kathy DeVries, Training Supervisor  
Lynn Hill, Administrative Assistant  
Shelly Thomas, Director of Transportation  
Joyce Weber, Transportation Supervisor

---

**SPECIAL OLYMPICS NORTHERN CALIFORNIA** 355-6034  
848 Clovis Ave, Clovis, CA 93612 FAX 324-7148  
Website: *www.sonc.org*

**Oscar Hinojosa, Vice President, Regional Sports**.....355-6034  
Email: *oscarh@sonc.org*

---

**VALLEY ROP (Regional Occupational Program)**

1305 Q Street, Sanger CA 93657

Email: [valleyrop.net](mailto:valleyrop.net)**876-2122**

FAX 876-2102

**(Cutler-Orosi Joint Unified, Dinuba Unified, Kings Canyon Unified, Kingsburg Joint Union High, Selma Unified, Parlier Unified, Sanger Unified)****Deborah Marvin, Superintendent**

Fabrizio Lofaro, Director of Instructional Services

Brandon Moody, Instructional Coordinator

Felicia Olasis, Special Projects Coordinator

Cynthia Acevedo..... Health Science and Medical Technology  
Janilyn Andres..... Career Center Coordinator  
Patricia Angel..... Education, Child Development, & Family Services  
Esaul Barba..... Arts, Media and Entertainment  
Felipe Barrientos..... Agriculture and Natural Resources  
Pam Backhaus..... Health, Science and Medical Terminology  
Cheryl Bennett..... Agriculture and Natural Resources  
Audrey Bonomi..... Agriculture and Natural Resources  
Emilio Botello..... Health Science and Medical Technology  
Mark Bray, Jr..... Arts, Media, and Entertainment  
Joelle Bruce..... Arts, Media, and Entertainment  
Daniel Bueno, Jr..... Hospitality, Tourism, and Recreation  
Robert Calvert..... Agriculture and Natural Resources  
Martin Castro..... Agriculture and Natural Resources  
Suricee Chambers..... Health Science and Medical Technology  
Steven Chin..... Arts, Media, and Entertainment  
Mike Cromer..... Public Services  
Erik Cuadros..... Art, Media, and Entertainment  
Lisa Dixon..... Education, Child Development, & Family Services  
Brian Donovan..... Agriculture and Natural Resources  
Lissa Engstrom..... Arts, Media, and Entertainment  
Wayne Esau..... Marketing, Sales and Service  
Amanda Ferguson..... Agriculture and Natural Resources  
Donavon Fullner..... Public Services  
Samantha Garner..... Engineering & Design  
Tim Garrison..... Public Services  
Nikki Gerner..... Education, Child Development, and Family Services  
Diana Gomez..... Health Science and Medical Technology  
Norm Gustafson..... Information Technology  
Andrew Guzman..... Public Services  
Margaret Peggy Hartmann..... Health Science and Medical Terminology  
Robby Heinrich..... Information Technology  
Tony Herron..... Agriculture and Natural Resources  
Joyce Huebert..... Hospitality, Tourism, and Recreation  
Omar Jalil..... Health Science and Medical Terminology  
Scott Johnson..... Building and Construction Trades  
Michael Kain..... Public Services  
Kirby Kauk..... Health Science and Medical Technology

Dave Kohut.....	Agriculture and Natural Resources
Jeff Kosinski.....	Building Trades and Construction
Zhon Kuraspediani.....	Arts, Media, and Entertainment
Anna Lane .....	Health Science and Medical Technology
Juan Frankie Leal, Jr.....	Arts, Media, and Entertainment
Carlos Lopez.....	Agriculture and Natural Resources
Ernie Luna.....	Transportation
Enrique Martin-Valdepena .....	Arts, Media, and Entertainment
Grace Mendes .....	Agriculture and Natural Resources
Rosalinda Medina-Diaz ....	Education, Child Development & Family Services
Luz Mendoza.....	Agriculture and Natural Resources
Daniel Mireles .....	Building Trades and Construction
Stephanie Moreno.....	Career Center Coordinator
Bryan Morgan .....	Public Services
Robert Nidy .....	Arts, Media, and Entertainment
Frank Nunez .....	Public Services
Angelica Pardo.....	Career Center Coordinator
Dawn Pearson.....	Arts, Media, and Entertainment
Jorge Pena.....	Information Technology
Michael Phillips.....	Marketing, Sales & Services
Nicole Potstada.....	Agriculture and Natural Resources
Brian Puga .....	Public Services
Barry Rambonga .....	Public Services
Gregory Ravy .....	Agriculture and Natural Resources
Joseph Reyes.....	Agriculture and Natural Resources
Larry Roberts.....	Agriculture and Natural Resources
Rodnie Roberts .....	Agriculture and Natural Resources
Darrick Rossotti .....	Public Services
Ronald Sa .....	Agriculture and Natural Resources
Ramon Sanchez .....	Engineering & Architecture
Frank Santillan .....	Public Services
Kellyn Schuster .....	Health Science and Medical Technology
Andrew Shinn .....	Arts, Media, and Entertainment
Rory Smith .....	Public Services
John Warde.....	Public Services
Keith Zielke .....	Transportation

Board of Management Meets at 7:30 a.m. on the second Thursday in  
September, November, March, May, and June.

Steve Nagle.....	President 2015-2016
Paul Green.....	Vice President/Clerk 2015-2016

# PERSONNEL INDEX



# Personnel Index

## A

Abston, Katrina.....	152
Abude, Rachael.....	38
Acevedo, Cynthia.....	177
Aceves, Juana.....	50
Acosta, Maria.....	51
Adkins, Laura.....	34
Adolf, Connie.....	115
Agsaulio, Melissa.....	44
Aguayo, Sandra.....	102
Aguilar, Antonio.....	129
Aguilar, Jorge.....	93
Aguilar, Lupyta.....	130
Aguilar, Mark.....	144
Aguilera, Sandra.....	140
Aguirre, Carmen.....	46
Aguirre, Dorothy.....	95
Aguirre, Kathy.....	120
Aguirre, Kim.....	104
Aguirre, Linda.....	98
Aguirre, Maria.....	99
Ahlin, John.....	114
Aiello, Joe.....	78
Albrecht, Johnny.....	85
Alcaide, Jose.....	123
Alcantar, Rosa Maria.....	97, 104
Alfving, Marsha.....	135
Allen, Cristine.....	16, 34
Allen, Jim.....	85
Allen, Melanie.....	83, 84
Allen, Michael.....	106
Allen, Rebecca.....	44
Allison, Tim.....	27
Almendarez, Israel.....	130
Alonzo, Jesse.....	174
Alonzo, Sandy.....	83
Alvarado, George.....	130
Alvarado, Dr. Johnny.....	27
Alvarado, Julissa.....	130
Alvarez, Maria.....	89
Alvarez, Minerva.....	91
Alvarez, Monica.....	95
Alves, Richard M.....	121
Alves, Tammy.....	121
Amaral, Neil.....	145
Ambaryan, Shushanik "Lily".....	47
Amezcuca, Martha.....	49
Anderson, Emily.....	68
Anderson, Lydia.....	159
Anderson, Melissa.....	172
Anderson, Norm.....	78
Anderson, Terry.....	89
Andrade, Olivia.....	94
Andresen, Melissa.....	112
Angel, Patricia.....	177
Angle, Alissa.....	73

Angus, Cathy.....	27
Ansiel, Nancy.....	81
Ansley, Michael.....	47
Antero, Jose.....	34
Appleton, Gregg.....	35
Ara-Loyola, Christian.....	41
Aranda, Veronica.....	69
Archon, Dr. Mark.....	35
Archuleta, Alice.....	49
Arellano, Remedios.....	48
Argain, Michael.....	35
Arias, Ana.....	37
Arias, Miguel.....	94, 162
Armas, Janene.....	73
Armbruster, Kira.....	39
Armbruste, Shirley Melikian.....	157
Arnold, Ben.....	89
Arreda, Melisa.....	95
Arredondo, Byanca.....	35
Arroyo, Javier.....	40
Asel, Megan.....	43
Ashjian, Brooke.....	93
Ashlock, Laurel.....	73
Atkinson, Elvie.....	30
Atkinson, James.....	158
Atkins, Richard.....	72
Auble, Sandy.....	103
Audet, Larry.....	121
Auston, Kelley.....	102
Avants, Kelly.....	78
Avila, Pedro.....	162
Avila, Yvette.....	75
Avitia, Amber.....	167
Ayala, Angelica.....	69
Ayerza, Anthony.....	26
Ayla, Veronica.....	86

## B

Babb, Stephanie.....	158
Babiarz, Mark.....	141
Babshoff, Daniel.....	111, 175
Backhaus, Pam.....	177
Badawi, Carol.....	98
Badilla, Francisco.....	31
Badoni, Jackie.....	143
Bagdasarian, Debby.....	81
Bagwell, Kathy.....	67
Bailey, Susan B.....	25, 175
Baines, Michelle.....	34
Baiz, Rosemary.....	98
Baker, Marvin.....	36
Baldwin, Heidi.....	41
Baldwin, Keri.....	16, 30, 42, 53
Balladares, Yolanda.....	73
Ballard, Sarah.....	117
Ball, Daryl.....	34

Balliet, Angela .....	100	Bissonnette, Jenice.....	49
Baly, Rosa.....	140	Bitters, Conrad.....	40
Banuelos, Corina.....	123	Blackburn, Kathy .....	83
Bañuelos, Jaime.....	37	Blair, Vicki.....	111
Banuelos, Laura.....	37	Blanco, Maria.....	104
Barajas, Irene.....	125	Blanco, Melissa.....	31
Barajas, Isabel.....	97	Blanco, Nathan.....	31
Barajas, Juanita.....	124	Blecha, Josh.....	40
Barajas, Regina.....	81	Bloodworth, Jesse.....	37
Barajas-Ruiz, Norma.....	139	Blunt, Jeanette.....	142
Barba, Esaul.....	177	Blunt, Toshia.....	146
Barbeau, Megan.....	118	Boatright, Tami.....	73
Barber, Teresa.....	83	Bock, Stephen.....	40
Barber, Terri.....	39	Bojorquez, Terry.....	105
Barela, Franklin.....	129	Boldt, Jeff.....	77
Barker, Pamela.....	26	Bolger, Colette.....	74
Barnes, Craig.....	142	Bolls, Debra.....	82
Barojas, Silvia.....	115	Bolt, Dave.....	167
Barragan, Danny.....	88	Bonomi, Audrey.....	177
Barragan, Greg.....	27	Boren, Marissa.....	30
Barra, Steven.....	145	Borges, Christina.....	41, 43
Barrera, Sally.....	105	Borges, Dustine.....	90
Barrfield, Angie.....	53	Borges, Sylvia.....	78
Barrientos, Felipe.....	177	Botello, Emilio.....	177
Bartels, Lynn.....	44	Botkin, Lori.....	114, 153
Bartko, Jim.....	157	Bounkoune, Rosa.....	30
Bautista, Angelo.....	35	Bowlin, Angela.....	7, 16, 25, 26, 31
Bautista, Manuel.....	123	Boyajian, Jeannie.....	77
Bear, Janice.....	27	Boyce, Shelia.....	47
Becker, Jeff.....	16, 31	Bracamonte, Joe.....	75
Beeson, Darla.....	48	Bradford, Melissa.....	43
Bejarano, Veronica.....	94	Bragais, Adolfo.....	35
Bellomo, Orlando.....	95	Brandt, Mike.....	47
Bengel, Sandy.....	78	Braswell, Roxanne.....	79
Benham, Dr. Lisa.....	29	Bravo, Cecilia.....	114
Benner, Monica.....	113	Bravo, Luis.....	40
Bennett, Cheryl.....	177	Bray, Mark, Jr.....	177
Bennett, Lori.....	158, 162	Brensinger, Terry.....	160
Bente, Alesha (Lisa).....	38	Briggs, Kim.....	131
Bergmann, Michelle.....	75	Brinkley, Stacey.....	82
Bergstrom, Brad.....	117	Brooks, Connie.....	113
Bergthold, Christine.....	107	Brooks, Debbie.....	82
Bernal, Kristyn.....	46	Brooks, Paul.....	133
Berry, Cindi.....	38	Brough, Kelly.....	39
Berry, Donna.....	161	Brown, Elizabeth.....	50
Berry, Leisha.....	73	Brown, Jenna.....	39
Bertolero, Nic.....	33	Brown, Kim.....	95
Bertolucci, Jody.....	40	Brown, Lee.....	158
Berube, Cynthia.....	72	Bruce, Joelle.....	177
Beshore, Del.....	135	Bruno, Isidro.....	30
Betancourt, Valentina Lynda.....	49	Brunzell, Angela.....	95
Betancourt, Zulema.....	73	Bryan, Aaron.....	53
Betts, William.....	26	Bueno, Daniel, Jr.....	177
Biggs, Jan M.....	16, 30, 37, 42, 53	Buettner, Beth.....	96
Billington, JerriAnna.....	73	Bumatay, Raine.....	107
Binford, Erin.....	51	Bump, Jennifer.....	81
Birrell, Lisa.....	16, 38	Burgan, Jackie.....	79
Birrell, Paul.....	73	Burks, Gwenevera "Gwen".....	160
Bisel, Warren.....	43	Burrows, Desiree.....	112
Bishop, Satinder.....	139	Bushman, James.....	154

Bushnell, Ginger.....	81	Castillo, Leo .....	137
Bustinza, Joanne.....	141	Castillo, Margarita .....	101
Bustos-Flores, Maria .....	109	Castillo, Robyn.....	79
Bustos-Ponce, Ana.....	110	Castillo, Rubén V. ....	16, 36
Butterfield, Frank.....	145, 175	Castro, Becky .....	107
Butts, Mike.....	47	Castro, Jacqueline.....	47
Bybee, Diane.....	47	Castro, Joseph I.....	157
Byrd-Harris, Marie.....	161	Castro, Maria.....	98
Bytheway, Deniella.....	147	Castro, Martin.....	177
		Castro, Roberto.....	36
<b>C</b>		Catalan, Anthony.....	89
Caballero, Emily.....	123	Catania, Dr. Kathryn.....	16, 31
Cable, Tiffany.....	50	Catanzarite, Gerry .....	151
Cabrera, Gloria.....	171	Cazares, Becky .....	164
Cabrera, Jennifer.....	52	Cazares, Gabriela.....	114
Caglia, Richard M.....	162	Cea, Claudio .....	42
Calderon, Maria .....	88	Ceballos, Maria .....	40
Caldwell, Sandra .....	161, 162	Ceballos, Maritza .....	30
Callahan, Elaine .....	33	Cederquist, Delbert .....	7
Calleres, Estevan.....	43	Cederquist, Eric .....	90
Calvert, Robert .....	177	Cepeda, Mary .....	52
Camargo, Anita .....	112	Cerda, Toni .....	107
Camit, Deni.....	39	Cerrillo, Panfilo .....	127
Campa, Terry .....	89	Certain, Calvin .....	37
Campbell, Christy.....	81	Cervantes, Ann-Maura.....	79
Campbell, Joey .....	145	Cervantes, Rhyanna .....	124
Campbell, John.....	113	Cervantez, Fabian.....	48
Campbell, Ken.....	26	Cervelli, Kirsten.....	30
Campbell, Robin .....	28	Chachere, Romy.....	40, 41
Campos, Sandra .....	37	Chacon, Dan .....	138
Cantu, Isabel .....	44	Chaffin, Kathy.....	109
Cantu, Maria .....	111	Chaimontree, Phouvanh.....	29
Cantu, Steve .....	164	Chaisson, Monica.....	39
Cantwell-Copher, Dr. Michele .....	16, 31, 32	Chamberlain, Mike.....	30
Caraveo, Louie .....	31	Chambers, Johanna .....	47
Cardona, Rosa .....	113	Chambers, Suricee.....	177
Cardona, Veronica .....	44	Chapa, Monica.....	140
Carey, Christy .....	27	Cha, Shelly .....	34
Carlin, Gloria .....	33	Chavez, Carol.....	44
Carlson, Cari .....	86	Chavez, Edelmira "Memi" .....	30
Carnahan, Amy.....	30	Chavez, Francisco .....	85
Carouso, Mary Ann.....	113	Chavez, Gary.....	144
Carpenter, Sue.....	140	Chavez, Irma .....	88
Carreiro, Marci .....	134	Chavez, Luis A.....	93
Carrillo, Alexandra .....	139	Chavez, Lupe.....	74
Carrillo, Martha .....	174	Chavez, Monica .....	43
Carr, Lori .....	39	Chhan, Adamson.....	47
Carsey, Christine.....	46	Chinn, Russ .....	30
Carter, Carrie.....	81	Chin, Steven .....	177
Carter, Darrell.....	145	Cholakian, Cathy.....	47
Casado, Christopher .....	78	Cholakian, Peter .....	90
Castadio, Paula .....	157	Chrisman, Gina .....	118
Castaneda, Adriana .....	39	Christodora, Sharon.....	32
Castaneda, Cendia.....	95	Christopherson, Robb.....	79
Castano, Marylouise.....	33	Chuhlantseff, Susanne .....	43
Castillo, Anne .....	84	Church, Rick.....	138
Castillo, Carlos .....	105	Cid, Maria .....	30
Castillo, Claudia .....	109	Cisneros, Cathy .....	42
Castillo, David.....	164	Cisneros, George.....	148
Castillo, Edgar .....	133	Cisneros, Rich .....	126



Cisneros, Rodney.....	114
Clancy, Charles.....	40
Clark, David.....	161
Clark, Kristin.....	167
Clark, Lisa.....	29
Clayton, Doug.....	111
Clear, Michael.....	79
Clement, Ben.....	151
Clerou, Diane.....	162
Cleveland, Conne.....	164
Cloud, Kelly.....	47
Clyde, Dr. Allen.....	7
Cobarrubia, Yesenia.....	33
Cobbs, Debra.....	47
Cobb, Sheila.....	81
Coe, Jeanarta.....	102
Coelho, Carol.....	89
Coelho, Gilbert.....	88, 176
Cogan, Fred.....	119
Cole, Debra.....	172
Coleman, Charles, Jr.....	141
Cole, Sherri.....	174
Collins, Irma.....	51
Collins, Kimberly.....	100
Comstock, Gary.....	79
Conger, Margie.....	70
Contreras, Elizabeth.....	50
Contreras, Grace.....	128
Contreras, Heriberto.....	35
Contreras, Hilbert "Bert".....	73
Contreras, Lupita.....	89
Contreras, Rita.....	16, 36
Conway, Daniel.....	133
Cook, Aaron.....	81
Cook, Christine.....	118
Cookingham, Kevin.....	84
Coombs, Richard.....	27
Cooper, Kelly.....	164
Cooper, Tiffany.....	80
Cooper, Vicky.....	114
Cordero, Marisela.....	39
Cordova, Kristine.....	43
Cords, Rob.....	30
Cormack, Ariel.....	44
Cormack, Linda.....	47
Corona, Angeleen.....	16, 41, 42
Corona, Briceida.....	50
Coronado, Deborah.....	98
Corona, Don.....	41, 43
Coronado, Pam.....	16, 27
Coronado, Ruben.....	72
Corales, Irma.....	32
Cortes, Kendra.....	133
Cortez, Cindy.....	114
Cortez, Lucio.....	146
Cortez, Veronica.....	32
Cortez, Xochitl.....	122
Cottrell, Dr. Paula.....	36
Coull, Jennifer.....	53
Courtney, Roxane.....	41

Covarrubia, Cristina.....	109
Cowden, Clint.....	166
Cox, Charles.....	133
Cox, Leslie.....	45
Cox, Terry.....	72
Cox, Tiara.....	172
Craig, Bobbie.....	47
Craig-Marius, Renee.....	159
Crantz, Eric.....	29
Crawford, Tom.....	85
Criado, Diane.....	76
Crichlow, Jim.....	172
Crockett, Michael.....	88
Cromer, Mike.....	177
Cruz, Derek.....	146
Cruz, Jesus.....	144
Cruz, Michelle.....	146
Cruz, Misty.....	36
Cruz, Ronald.....	28
Cuadros, Erik.....	177
Cuellar, Gliseo.....	73
Cuevas, Anita.....	133
Cuevas, Monica.....	159
Cuevas, Sharon.....	143
Cuevas, Ulmaro.....	43
Cuevas, Victoria.....	140
Cummings, Barbie.....	142
Curtis, James.....	145
Curwick, Brian.....	133
Cusator, Mary Ann.....	30

## D

Dack, Robert.....	144
Dallos, Linda.....	49
Daniels, Brandon.....	29
Daniels, Gina.....	134
Darnell, Josh.....	115
Dave Deutsher.....	28
Davidson, Eddie.....	41, 42
Davila, David.....	67
Davis, Alma.....	146
Davis, Anthony.....	46
Davis, Art.....	171
Davis, Cody.....	133
Davis, Denette.....	33
Davis, G. Todd.....	161
Davis, Karen.....	75
Davis, Kayla.....	46
Davis, Ketti.....	73
Davis, Kris.....	27
Davis, Lorna.....	166
Davis, Margie.....	143
Davis, Sheryl.....	137
Dawar, Rama.....	72
Dean, Cyndi.....	40
de Centeno, Manuela.....	49
Deck, Todd.....	81
DeFede, Kathryn.....	165
DeFehr, Valerie.....	39
Dekker, Jan.....	161

De la Cerda, Anitra.....	47	Edmunds, Brad.....	75
De La Cerda, Christopher.....	93	Edwards, Kevin.....	135
De La Cruz, Monica.....	37	Eisele, Ryan.....	83
DeLaCerde, Jonathan.....	43	Eldridge, Ron.....	142
Delano, Jonathan.....	26	Elizondo, Ramiro.....	147
de Leon, Albert.....	112	Elliot, Matthew.....	47
Delgado, Alejo.....	40	Ellis, Brandon.....	47
Delpont, Renee.....	161	Ellis, Donna.....	32
Delsid, Paz.....	36	Emling, Mike.....	133
Del Valle, Rene.....	28	Emrany, Adam.....	35
Demeter, Cheryl.....	44	Emrany, Amy.....	141
Densmore, April.....	45	Endicott, Jon.....	160
Denton, Kathleen.....	91	Eng, Ed.....	162
Desfosses, Toby.....	86	English, Michiko.....	99
Deubert, Thomas E.....	147	Engstrom, Lissa.....	177
DeVries, Kathy.....	176	Enos, Maria.....	94
Dhaliwal, Manraj.....	30	Errotabere, Jean.....	133
Dhillon, Sundar.....	132	Errotabere, Leean.....	79, 172
Dias, Suzanne.....	145	Esau, Shirley.....	154
Diaz, Adrianne.....	49	Esau, Wayne.....	177
Diaz, Alex.....	67	Escandon, Manuel.....	53
Diaz, Dora.....	45	Escobedo, Dolores.....	140
Diaz, Elena.....	47	Espinosa, Angelica.....	94
Diaz, Evelyn.....	109, 144	Espinoza, Danielle.....	112
Diaz, Maria de Lourdes.....	48	Espinoza, Joshua.....	33
Diaz, Ruben.....	75	Espinoza, Yolanda.....	124
Difuria, Cynthia.....	47	Esquivel, Patsy.....	128
Dille, Scott.....	83, 84	Evangelinos, Kevin.....	105
Divine, Dennis.....	70	Evans, Gail.....	104
Dixon, Lisa.....	177	Everson, Monica.....	82
Dodd, Cathy.....	82	Ewert, Lois.....	33
Dolin, Joseph.....	48	Ezaki, Rev. Edward.....	117
Dolukhanyan, Anush.....	28		
Domenici, Anthony.....	48	<b>F</b>	
Dominguez, Deanna.....	139	Faccinto, Liz.....	144
Dominguez, Linda.....	127	Facio, Isabel.....	80
Dominguez, Marla.....	70	Fairless, Tom J.....	109
Dominici, Renae.....	26	Falcon, Maria.....	51
Donovan, Brian.....	177	Falcon, Mark.....	139
Dorais, Matt.....	30	Falk, Chrissy.....	142
Dorsey-Robinson, Sylvia.....	167	Falk, Julie.....	131
Dosti, Sonja.....	73	Farley, Cindy.....	131
Doty, James.....	49	Farley, Jonathan.....	91, 92
Duarte, Maria.....	147	Favela, Irma.....	32
Duarte, Mirna.....	159	Favila, Marisa.....	99
Dueck, Jonathan.....	29	Feaver, Sandra.....	28
Duff, Ryan.....	96	Feaver, William.....	27
Dunn-Figueroa, Sheala.....	39	Fehr, Lori.....	95
Dunn, Julie.....	42	Felan, Dina.....	136
DuPras, Jennifer.....	118, 152	Felix-Mata, Bertha.....	166
Duran, Frank.....	107	Fernandez, Leticia.....	109
Durazo, Angel.....	115	Fernandez, Rocio.....	37
Duwe, Julie.....	83	Ferreira, Manuel.....	113
		Ferry, Nicole.....	45
<b>E</b>		Fey, Michelle.....	82
Echeveste, Elizabeth.....	73	Field, Lorna.....	141
Echeveste, Renee.....	47	Filippi, Peter R.....	135
Edelheit, Lisa.....	172	Findley, Grace.....	38
Eden, Jenni.....	51	Fink, Denise.....	28
Edmondson, Chris.....	79	Fisher, Tanya A.....	139

Fitzer, John .....	161
Fleishman, Maria C. ....	95
Flores, Claudia .....	38, 39
Flores, Janette .....	52
Flores, Lupe .....	123
Flores, Melody .....	137
Flores, Sonny .....	35
Florintino Davis, Valerie .....	93
Floth, Cheryl .....	82
Folmer, Corrine .....	79
Fontes, Amber .....	35
Forbes, John .....	106, 158
Force, Sonya .....	40
Foster, Helen K. ....	85
Fowler, Don .....	142
Fowler, Kelly .....	158
Fowler, Mark .....	71
Fraiser, Saoirse .....	50
France, Steve .....	79
Francis, Charles .....	158
Franco, Eric .....	133
Franklin, Vicki .....	81
Franz, Jacqueline .....	26
Frates, Tammy .....	44
Frausto, Robert .....	111
Frazier, Trina .....	41, 42
Frea, Mary .....	128
Frediani, Gayle .....	101
Freeman, Angela .....	139
Freeman, Erin .....	29
Freeman, Glen .....	146
Freeman, Jennifer .....	16, 38, 52, 176
Freitas, Delia .....	74
Freitas, Russell .....	88
French, Philip .....	48
French, Yvonne .....	51
Frenes, Barbara .....	140
Fulford, Tina .....	134
Fullner, Donavon .....	177
Fulton, Debra .....	27

## G

Gabriel, Laurie .....	16, 34
Gaertig, Robert .....	100
Gage, Erin .....	80
Gaines, Pallas .....	28
Galaviz, Eliza .....	91
Gallaher, Valori .....	70
Gallegos, Amy .....	115
Galvan, MaryEllen .....	16, 31, 32
Galvez, Judy .....	43
Galvin, Lydia .....	103
Gamboia, Marisa .....	27
Gambrell, Nichole .....	81
Gamez, Floren .....	50
Gamez, Linda .....	102
Gamez, Rebecca .....	125
Gaona, Eufemia .....	50
Garabedian, Melissa .....	27
Garcia, Aida .....	147

Garcia, Angel .....	46, 47
Garcia, Araceli .....	102
Garcia-Brewster, Linda .....	140
Garcia, Diane .....	44
Garcia, Eddie .....	109
Garcia, Emelia .....	28
Garcia, Eric A. ....	49
Garcia, Eric, Jr. ....	51
Garcia-Escoto, Jacqueline .....	129
Garcia, Gloria .....	138
Garcia, Guillermina .....	115
Garcia, Janessa .....	31
Garcia, Jenifer .....	34
Garcia, Juan .....	69, 100
Garcia, Ken .....	137
Garcia, Maria L. ....	101
Garcia, Martha .....	95
Garcia, Martin .....	50
Garcia, Rodolfo .....	152
Garcia, Rosemary .....	130
Garcia, Sandra .....	47
Garcia-Zuniga, Jannette .....	135
Garner, Samantha .....	177
Garoogian, Jeri .....	82
Garratt, Geoff .....	74
Garrison, Cindy .....	39
Garrison, Pat .....	32
Garrison, Tim .....	177
Garza, Andrea .....	91
Garza, Johnny .....	86
Garza, Juan .....	113
Garza, Laura .....	31
Garza, Tianna .....	101
Gassett, Marina .....	39
Gee, Teresa .....	146
Gemetti, Laura .....	97
Gengozian, Janet .....	99
George, Shelley .....	26
Georges, Karen .....	114
Gerety, Emilie .....	161
Geringer, Gary .....	91
Gerner, Nikki .....	177
Gettman, Ryan .....	80
Gettman, Steve .....	101
Gibson, Kacy .....	82
Giffin, Rhianna .....	86
Gilmore, Darren .....	70
Gimlin, Dennis .....	51
Giovannoni, Diane .....	84
Glass, Ken .....	30
Godfirnon, Chad .....	73
Golden, Amanda .....	73
Goldsmith, Carole .....	159, 166
Gomez-Alvarez, Gloria .....	129
Gomez, Diana .....	177
Gomez, Heather .....	146
Gomez, Leticia .....	140
Gomez, Sylvia .....	130
Gong, Paul .....	37
Gonzales, Angel .....	51

Gonzales, Caroline.....	172	Gunn, Rosalie.....	106
Gonzales, Cheryl.....	84	Gustafson, Norm.....	177
Gonzales, Christina.....	44	Gutierrez, Hank.....	145
Gonzales, Diana.....	134	Gutierrez, J. Chris.....	44
Gonzales, Elsa.....	139	Gutierrez, Lizzie.....	31
Gonzales, Erin.....	45	Gutierrez, Maria Isela.....	36
Gonzales, Javier.....	127	Gutierrez, Nellie.....	124
Gonzales, Robert.....	124	Gutierrez, Patricia.....	16, 27
Gonzales, Rudy.....	129	Gutierrez, Roberto.....	115
Gonzales, Toniann.....	110	Guzman, Andrew.....	177
Gonzalez, Alicia.....	140	Guzman, Florence.....	27
Gonzalez, Angela.....	52	Guzman, Jose.....	103
Gonzalez, Azucena.....	50	Guzman, Liliana.....	130
Gonzalez, Edgar.....	102	Guzman, Silvia.....	86
Gonzalez, Flor.....	51		
Gonzalez, George.....	50	<b>H</b>	
Gonzalez, Inez.....	138	Habib, Claudia.....	161
Gonzalez, Irma.....	47	Hagen, Elyse.....	52
Gonzalez, Isaac.....	111	Hall, Lataria.....	167
Gonzalez, Javier.....	86	Halls, Gabriel.....	32
Gonzalez, Johnny.....	138	Hamilton, Vanessa.....	28, 39
Gonzalez, Jose.....	171	Hammack, Marc.....	84
Gonzalez, Joyce.....	105	Hamm, Marshall.....	81
Gonzalez, Linda.....	27	Hammons, Mark.....	35
Gonzalez, Lisa		Hamp, Susan.....	33
<i>Court Schools</i> .....	27	Hancock, Pamela.....	39
<i>Special Education</i> .....	50	Haney, Debra.....	70
Gonzalez, Lori.....	90	Haney, Janet.....	43
Gonzalez, Makiko.....	49	Hannigan, John.....	137
Gonzalez, Maricela.....	115	Hansen, Frances.....	90
Gonzalez, Michael.....	127	Hansen, Kathy.....	47
Gonzalez, Santa Cruz.....	48	Hanson, Michael E.....	93
Gonzalez, Steve.....	139	Hardig, Jeff.....	86, 87
Gonzalez, Veronica.....	51	Hargis, Shirley.....	29
Goodell, Lisa.....	45	Hargrove-Brown, Zerina.....	105
Goodlad, Kathy.....	112	Haring, Emma.....	50
Goodman, Kaleena.....	45	Harrington, Lisa.....	105
Goorabian-Raley, Julie.....	104	Harris, Alan.....	143
Gornick, Frank.....	164	Harris, Dona.....	84
Gothard, Rebecca.....	99	Harris, James.....	171
Goyette, Katherine.....	171	Harris, Jim.....	142
Graham, Charlene.....	74	Harris, Marie.....	161
Granda, Cesar.....	72	Harris, Trish.....	141
Gravance, Debbie.....	134	Harris, Vincent.....	171
Green, Cathy.....	145	Hart, Gail.....	131
Greene, Shannon.....	79	Hartmann, Margaret Peggy.....	177
Greenlaw, Corey.....	25	Harvey, Glenn.....	42
Green, Paul.....	139, 178	Hashimoto, Melanie.....	81
Gregorio, Gail.....	172	Hashimoto, Naomi.....	49
Griffin, Scott.....	90	Hatz, DeDe.....	138
Griggs, Tonja.....	126	Haubursin, Kris.....	39
Grigsby, Andra.....	28	Hayes, Debra.....	28
Grigsby-Chamberlain, Annette.....	73	Hebern, Marlena.....	35
Gritton, Mark.....	166	He'Bert, Gurdeep.....	158
Grossnicklaus, Dan.....	136	Heinrich, Robby.....	177
Guerra, Annabel.....	28	Heinrichs, Karen L.....	49
Guerrero, Carolina.....	41, 52	Helgren, Candace.....	31
Guerrero, Denise.....	53	Henderson, Sean.....	159
Guizar, Amanda.....	112	Hendrix, Henry.....	145
Guizar, Efrain.....	111	Henry, BJ.....	82

Hensel, Elizabeth.....	41
Her, Dao .....	37
Her, Mai .....	100
Herman, Karen .....	27
Her, Nancy.....	47, 48
Hernandez, Allison.....	79
Hernandez, Baldomero .....	148
Hernandez, Ben Bravo.....	41
Hernandez, Cristina.....	136
Hernandez, Elianeth.....	37
Hernandez, Elizabeth .....	110
Hernandez, Elva.....	40
Hernandez, Estela	
<i>Court Schools</i> .....	27
<i>Westside Elementary</i> .....	148
Hernandez, Heather .....	39
Hernandez, Ismael (Mike).....	135
Hernandez, Mona .....	50
Hernandez, Rosa .....	36
Hernandez, Rosalinda .....	94
Hernandez, Rudy .....	52
Hernandez, Shannon.....	74
Hernandez, Wendy.....	73
Hernandez, Yaima .....	104
Herrera, Celeste.....	43
Herrera, Ismael.....	7
Herrera, Juana .....	114
Herrera, Juanita .....	50
Herrera, Lourdes.....	101
Herrera, Roy.....	49
Herring, John.....	177
Herring, Melissa .....	137
Herr, Nancy.....	40
Herron, Tony .....	177
Herr, Tou .....	38
Heryford, Brian.....	78, 175
Heuer, Hannah.....	39
Heyl, Melanie.....	53
Hicks, Irma.....	32
Hicks, Luke .....	32
Hiebert, Patricia.....	27
Higdon, Phyllis.....	103
Hill, James David.....	67
Hill, Jennifer .....	47
Hill, Joe.....	48
Hill, Lynn .....	176
Hill, Mary.....	48
Hilvers, Candace .....	33
Hinojosa, Alma .....	30
Hinojosa, Norma.....	49
Hinojosa, Oscar .....	176
Hioco, Barbara .....	163
Hirata, Sue .....	81
Hirschfield, Terry M. ....	127
Hirschhorn, Orin .....	70
Hoffman, Edith De.....	49
Hoke, Laurie.....	45
Hok, Mao.....	35
Holland, Pam .....	32, 172
Holly, Glenn.....	175

Holmes, Valerie .....	128
Holtermann, Darrin .....	83
Holtermann, Dave.....	75
Holt, Shawna.....	49
Honey, Noel.....	42
Hooton, Linda .....	16, 25
Hopper, Lorrie .....	158
Horn, Nichole .....	105
Horsman, Jason .....	73
Horwitz, Clint H. ....	175
Houghton, Brigeen.....	36
Hovsepian, Ginny L.....	78, 175
Howard, Eileen.....	45
Howell, Annarita .....	103
Howell, Tracie .....	140
Hudson, Chris .....	28
Hudson, Sarah .....	114
Huebert, Brad.....	29
Huebert, Joyce.....	177
Hunt, Dr. Jeffrey .....	29
Hurst, Shyla .....	50
Hustedde, Nick .....	76
Huxley, Troy .....	50

## I

Ibarra, Annmarie.....	52
Ibarra, Monica .....	71
Idsvoog, Paul .....	93
Ireland, Melissa .....	142
Iribarren, Mike.....	67, 151
Irwin, Margaret.....	127
Isaac, Donna .....	164
Isaac, Jamie .....	118
Isaac, Mark.....	160
Ishimaru, Rich .....	115
Isom-Acosta, Kali.....	98

## J

Jacinto, Alice .....	37
Jacinto, Rachel .....	106
Jackson, Pam .....	137
Jackson, Rick.....	119
Jacobo, Dr. Amber.....	25
Jager, Barry .....	79
Jaime, Lupe .....	30
Jalil, Omar .....	177
Jarrett, Randy .....	124
Jaspal, Suzy .....	47
Jasso, Sonia .....	129
Jaurigue, Paul.....	128
Jay, Tami .....	82
Jennings, Misti .....	118, 151, 152
Jennings, Warren .....	175
Jensen, Shari.....	119
Jessup, Lindsey .....	47
Jex, Rick .....	134
Jhutti, Manvir.....	41, 43
Jimenez, Courtney.....	130
Jimenez, Guillermo .....	110
Jimenez, Maria .....	148

Jimenez-Ruiz, Yolanda	107
Jimenez, Sophia	33
Jobe, Carmen	134
Johnson, Bill	77
Johnson, Cal	93
Johnson, Carole	78
Johnson, Deborah	176
Johnson, Delaine	35
Johnson, Dominic	41
Johnson, Jennifer	159
Johnson, Mari	139
Johnson, Robb	30
Johnson, Sandi	128
Johnson, Scott	177
Johnson, Shannon	44
Johnson, Susan	52
Johnson, Suzanne M.	128
Johnson, Tina	73
Johnson, Valerie	74
Johnston, Michael	79
Johsnon, Jennifer	82
Jolly, Margaret	33
Jones, Adela	136
Jones, Amy	137
Jones, Bryan	35
Jones, Melissa	94
Jones, Mike	104
Joneson, Susan	135
Jorgensen, Aryn	39
Joyner, Reba	101
Juarez, Alejandro	115
Judd, Tom	84

## K

Kabeary, Tammie	50
Kaercher, Esther	75
Kahn, Robert "Bobby", Jr.	162
Kain, Michael	177
Kampf, Bob	79
Karle, James D.	135
Karvon, Titus	39
Kato, Megan	48
Kauk, Kirby	177
Kaundart, Katlin	39
Kaur, Manjit	144
Keeler, Jane	94
Keledjian, Ara	143
Kelejian, Jack	73
Kelly, Jack	107
Kelly, Katelyn	39
Kendall, Juli	45
Kenshalo, Liz	102
Kerney, Kevin	83, 84
Kesterke, Karl	136
Kight, Cindy	145
Kilgore, Kimberly	39
Kinnunen, Matthew	110
Kirby, Travis	124
Kirkman, Amor	48
Kismet, Gina	82

Klassen, Nancy	45
Klass, Katarina	31
Klee, Tracy	28
Klein, Jennifer	76
Klein, Linda	114
Klein, Sheli	72, 73
Knott, Brett	47
Kob, Josh	173
Kobzeff, Susan	32
Kohut, Dave	178
Koole, Diane	45
Kopp, Kimberleigh	153
Korop, Fawn	31
Korop, Rosemarie	48
Kosareff, Elena	40
Kosinski, Jeff	178
Kozlowski, Michelle	165
Kramer, Barbara	111
Kriegbaum, Richard	160
Krikava, Jason	122
Krikorian, Lynn	45
Krosch, Donna	47, 52
Kubo, Lauren	47
Kuehter, Dorothy	96
Kumar, Robert	35
Kuraspediani, Zhon	178
Kuyper, Heather	75

## L

Labasky, Kim	153
Lacy, Wayne	111
Lake, Richard	78
Lalanne, Tim	31
Lamas, Frank	157
Lamm, Scott	106
Lamoureux, Lauren	47
Landeros, Maricella	33
Lane, Anna	178
Lanfranco, Crystal	73
LaPlante, Stephanie	85
Lara, Ruth	26
Lauria, Joanne	47
Lawley, Jill	83, 84
Lawson, Rick	79
Lay, Sheila	103
Leal, John	162
Leal, Juan Frankie, Jr.	178
Leal, Norma	37
Lea, Sandra	45
Leblanc, Dora	51
Ledesma, Patricia	115
Ledford, Maurice	88
Lee, Bobby	164
Lee, Debbie	122
Lee, Ngia	100
Lee, Paoze	110
Leer, Judy	134
Lee-Yang, Janie	30
Lee, Yer	100
Lee, Yua	102

Leffel, Kristine.....	74
Legare, Erlinda.....	52
Legaspi, Mary Kate.....	44
Lender, La.....	29
Lenhof, Sherri.....	100
Leon, Alicia.....	28
Leon, Anna.....	101
Leonardo, Diane.....	29
Leoni, Gerald.....	69
Leon, Orlando.....	157
Lepore, Mike.....	27
Lether, Shelly.....	154
Levinson, Jeffrey L.....	164
Lewis, Lateres.....	174
Licon, Tabita.....	107
Lidyoff, Nicole.....	25
Light, Holly.....	45
Liles, Tim.....	107
Lindsay, Brooke.....	96, 97
Lippert, Robert.....	160
Little, Linda.....	158
Litz, Jennifer.....	39, 45
Locke, Melissa.....	134
Lodridge, Rhonda.....	34
Loewen, Dan.....	27
Lofaro, Fabrizio.....	177
Logan, Jeannie.....	107
Lomeli, Al.....	44
Lomeli, Nestor.....	167
Lopes, Luisa Custodio.....	91
Lopez, Carlos.....	178
Lopez, Dina.....	100
Lopez, Don.....	159
Lopez, Dr. Paul.....	123
Lopez, Elva.....	49
Lopez, Gilbert.....	139
Lopez, Guadalupe.....	50
Lopez, Isabel.....	48
Lopez, Janet.....	48
Lopez, Julia.....	99
Lopez, Lorena.....	48
Lopez, Maria.....	130
Lopez, Mercy.....	52
Lopez, Mike.....	48
Lopez, Nancy.....	48
Lopez, Paul.....	123
Lopez, Rosa.....	124
Lopez, Rosie.....	48
Lopez, Teresita.....	51
Lopez, Tim.....	136
Lopez, Wendy.....	30
Lor, Yuechane.....	82
Lovett, Sylvia.....	138
Lozada, Melissa.....	137
Lozano, Christopher.....	36
Lozano, Ray.....	83
Lua, Erika.....	39
Lua, Marisol.....	42
Lucas, Matthew.....	80
Lucero, Eduardo M.....	129

Lujan, Yolanda.....	107
Luna, Ernie.....	178
Luna, Jennifer.....	124
Luna, Stan.....	34
Lunde, Brent.....	119
Lunde, Constance.....	117
Lynn, Heidi.....	82
Lyon, Taylor.....	42

## M

Macaulay, Lori.....	44
Macdonald, Delylah.....	34
Macedo, Alan.....	130
Machado, Annette S.....	128
Macías, Martín.....	109
Macillas, Isabelle.....	73
MacNeil, Shirley.....	98
Madden, Kurt.....	93
Maddox, Brenda.....	69
Maddox, Mary.....	47
Madueña, Raul.....	37
Magdaleno, Hilde.....	107
Maggi, Sharon.....	46
Magnussen, Kraig.....	111
Majorek-Hockert, Maria.....	93
Maldonado, Enrique.....	129
Maldonado, Griselda.....	118
Maldonado, Isabel.....	123
Maldonado, Martin.....	164
Mancini, Maria.....	119
Manion, Melissa.....	79
Manning, Carla.....	98
Manning-Reynolds, Sharon.....	30
Manser, Shelley.....	126
Marasco, Lisa.....	153
Marcantonio, Kenneth R.....	135, 175
Marcum, Judy.....	121
Mares, Martin.....	129
Maritano, Rosalba.....	32
Markarian, Susan.....	128
Marquez, Becky.....	136
Marquez, Deborah.....	97, 104
Marquez, Juanita.....	89
Marshall, Mary.....	34
Marshall, Sarah.....	89
Marshall, Shawn.....	118
Marsh, Shirley.....	85
Martin, Barbara.....	162
Martin, Darlene.....	90
Martinez, Adolfo.....	42
Martinez, Anna.....	112
Martinez, Chris.....	73
Martinez, Christina.....	37
Martinez, Claudia.....	99
Martinez, Crystal.....	47
Martinez, Eduardo.....	136
Martinez, Jeanette.....	29
Martinez, Joseph.....	73
Martinez-Lopez, Belia.....	39
Martinez, Maria.....	38

Martinez, Nikki .....	48	Meeker, Amanda .....	39
Martinez, Reatha .....	121	Mehling, Janelle .....	142
Martinez, Rick .....	31	Mehrten, Randy .....	39
Martinez, Roque .....	139	Mejia, Martha .....	110
Martinez, Rosa Linda .....	47	Melella, Kay .....	39
Martinez, Sylvia .....	47	Mele, Nick .....	81
Martinez-Treviño, Teresa .....	16, 25	Melkonyan, Samvel .....	42
Martinez, Valerie .....	103	Mello, Delbert .....	121
Martin, Janelle .....	134	Mello, Mary .....	166
Martin, Kathy .....	137	Memley, Melody .....	46
Martin, Leslie .....	28	Mendenhall, Tom .....	142
Martin, Lisa .....	172	Mendes, Barbara .....	172
Martin, Lloyd .....	47	Mendes, Grace .....	178
Martin, Richard A. ....	16, 25	Mendes, Irene .....	33
Martins, Amy .....	49	Mendes, Pam .....	75
Martin-Valdepena, Enrique .....	178	Mendez, Leonel .....	44
Marvin, Deborah .....	177	Mendez, Sabino, Jr. ....	128
Masumoto, Marcy .....	135	Mendiola, Manuel .....	28
Mata, Yolanda .....	33	Mendiola, Roy .....	89
Mather, Mark .....	96	Mendoza, Luz .....	178
Mathew, Peter .....	144	Mendrin, Gail .....	76
Matlock, Michele .....	75	Mericle, Margaret .....	159
Matson, Chris .....	35	Merrell, Alex .....	39
Matson, Kendra .....	82	Merrihew, Keith .....	114
Matsuzaki, Sharon .....	115	Merrill, Patrick .....	35
McAbee, Sandra .....	47	Mesa, Susanna .....	30
McAleenan, Mark .....	108	Meyer, Belinda .....	46
McCaffrey, Allyson .....	39	Miktarian, Christine .....	163
McCaffrey, Ashley .....	39	Millar, Elissa .....	102
McCann, Jill .....	48	Miller, Denise .....	38
McCaslin, LuAnn Ramirez .....	25, 27, 36	Miller, Marylou .....	160
McClendon, Elma .....	97	Miller, Rachel .....	53
McClintock, Alice .....	101	Mills, Carol .....	175
McCollum, Rick .....	115	Mills J. D., Carol .....	93
McCoy, Susan .....	70	Millspaugh, Pamela .....	111
McCumber, Cherie .....	26	Minasian, Joan .....	175
McCurley, Patricia .....	75	Mingming, Sheila .....	39
McFarland, Denise .....	45	Minnite, Jack .....	164
McGarity, Michele .....	32	Minnite, JoAnn R. ....	109
McGee, Pamela .....	29	Minter, Sandy .....	43
McGill, Tonya .....	106	Minter, Sandy Willems .....	41
McGlothlin, Sandy .....	166	Miranda, Nancy .....	53
McGovern, Farah .....	39	Mireles, Daniel .....	178
McGraw-Edwards, Esther .....	39, 40	Mock, Diana Bates .....	160
McKean, Mark .....	164	Moffitt, Clint .....	157
McKelroy, Delores .....	36	Molina, Emma .....	40
McKenry, Alma .....	33	Molina, Leah .....	47, 48
McLaughlin, Linda .....	99	Monga, Sneh .....	48
McManus, Shirley .....	159	Monk, Elida .....	116
McMasters, Julie .....	75	Monreal, Dr. Anthony .....	25
McNally, Brian .....	173	Montanez, Christine .....	152
McNamara, Angelina .....	29	Montejano, Lori .....	122
Medina-Diaz, Rosalinda .....	178	Monteon, Adrian .....	35
Medina, Kathy .....	51	Montero, Armando .....	28, 31
Medina, Lupe .....	37	Montes, Marisa .....	171
Medina, Maria .....	37	Montez, Kristina .....	95
Medina, Maribel .....	37	Montgomery, Charlotte .....	28
Medina, Rose .....	110	Montijo, Andy F. ....	139
Medina, Veronica .....	50	Monzon, John .....	44
Medrano, Rosamaria .....	32	Moody, Brandon .....	177



Moore, Jeff.....	134
Mora, Clotilda.....	113
Morales, Nichole.....	45
Morales, Veronica.....	31
Moran, Tammy.....	32
Mora, Rosie.....	27
Morehead, Sandra.....	74
Moreno, Aleiba.....	40
Moreno, Cindy.....	115
Moreno, Luz.....	34
Moreno, Stephanie.....	129, 178
Moreno, Susan.....	47
Moreno, Vanessa.....	48
Morfin, Rafael.....	132
Morgan, Bryan.....	178
Morgan, Stacy.....	75
Morris, Randy R.....	119
Morse, Robert.....	73
Morton, Laura.....	80
Morton, Lori.....	26
Motte, Sherry.....	80
Moua, Frank.....	35
Moua, Ka.....	98
Mouanoutoua, Pang.....	102
Moua, Rainbow.....	53
Moua, Soua.....	96
Moua, Xee.....	103
Moya, Sofia.....	48
Munguia, Lupe.....	110
Munguia, Ted.....	27
Munoz, Olga.....	124
Munoz, Pete.....	136
Murphy, Sharon.....	174
Murrieta, Henry.....	90
Myers, Valerie.....	84
Myrick, Amber.....	165

## N

Nabors, Cynthia.....	47
Nagara, Raj.....	79
Nagle, Steve.....	119, 178
Nagra, Lovejit.....	31, 49
Najarian, Jeanne.....	27
Nakamura, Robert.....	32
Nakamura, Shoufie.....	36
Nakashian, Tina.....	30
Naman, Jackie.....	44
Naranjo, Jessica.....	47
Naranjo, Miguel.....	99
Navarrette, Felix.....	27
Navarro, Edith P.....	104
Navarro, Patty.....	94
Navo, Matthew J.....	135
Neal, Laura.....	134
Nebeker, Raynita.....	44
Nef, Dennis.....	157
Negri, Francesca.....	39
Nelson, Bob.....	93, 94
Nelson, Karen.....	81
Neri, Nellie G.....	175

Nhim, Setha.....	38
Nicoletti, Michelle.....	89
Nidy, Robert.....	178
Nielsen, Richard.....	50
Nino, Jamie.....	138
Nishida, Vickie.....	114
Nishinaka, Ron.....	162
Norman, Cindy.....	80
Northcross, Holly.....	39
North, Laura.....	118, 153
Nowlin, LeAnn.....	110
Nunes, Joy.....	94
Nunez, Alicia.....	43
Nunez, Claudia.....	48
Nunez, Frank.....	178
Nunez, Joaquin.....	49
Nunn, Brian.....	37
Nutter, Charles.....	35
Nyberg, Erik.....	41

## O

Ochoa, Jose.....	124
Ockey, Gay.....	99
O'Farrell, Eimear.....	79
Ogata, Gwen.....	91
Olenchalk, Michael.....	79
Olivas, Leticia.....	148
Olmos, Dora.....	34
Olson, Rich.....	121, 176
Oltjenbruns, Clint.....	28
Oltjenbruns, Veleda.....	37
Olvera, Lisa.....	33, 45
Ornelas, Grace.....	97
Orosco, Chris.....	106
Orosco, Sheila.....	96
Ortiz, Ann.....	146
Ortiz, Elisa.....	105
Osato, Judy.....	91
Osato, Russell.....	117
Osterberg, Sean.....	143
Ota, Michael.....	74
Ott, Jeran.....	35
Otto, Kevin.....	32, 38
Ou, Cheryl.....	42
Overstreet, Tressa.....	107
Oxborrow, Nina.....	164
Ozuna, Virginia.....	46

## P

Paasch, Mimi.....	133
Pacheco, Gordon.....	112
Pack, Ron.....	115
Padilla, Marissa.....	46
Padilla, Yolanda.....	147
Padron-Duarte, Stella.....	140
Padron-Hamilton, Isabel.....	140
Pafford, Tannon.....	34
Pafford, Theresa.....	79
Pagani, Steve.....	83
Palomo, Ellen.....	118

Pankratz, Jeanette .....	39
Pardo, Angelica .....	178
Paredes, Nercy.....	52
Parker, Erin .....	81
Parker, Kaedryn.....	46
Parker, Kelli .....	83, 105
Parker, Lisa .....	30
Parker, Mike.....	27
Parker, Patricia .....	46
Parkin, Jason C.....	36
Parnell, Dr. Paul.....	162
Parra, Debbie, Ed.D. ....	79
Parrott, Sonia .....	44
Pasos, Michelle.....	39
Patlan, Nancy .....	112
Patrick, Debbie.....	100
Patterson, Patrick .....	162
Pawlowski, Brad .....	136
Payne, Eric.....	162
Paz-Ramirez, Luci.....	137
Pearson, Dawn .....	178
Peck, Catherine .....	44
Peck, Christina.....	30
Peisch, Dawni .....	84
Pelayo, Edgar.....	129
Pellouso-Snyder, Robyn .....	82
Pena, Gloria .....	148
Pena, Jorge .....	178
Pena, Leeza .....	46
Penland, Jason.....	35
Penn, Annette.....	48
Pennington, Christine .....	74
Penny, Nancy .....	138
Percell, Jeff .....	133
Perea-Gutierrez, Angelica .....	36
Perea, Stella .....	32, 38
Pereschica, Erika.....	43
Perez, Andy .....	31
Perez, Angela G.....	16, 31
Perez, Elda.....	30
Perez, Erica.....	34
Perez, Jessica.....	137
Perez, Jesus.....	98
Perez, Karen .....	26
Perez, Margarita .....	35
Perez, Robert.....	75
Perkins, Margo.....	86
Perry, Arjen.....	42
Perry, Jamie .....	32
Pestorich, John.....	145
Peters, Dave .....	104
Petersen, George .....	81
Petersen, Judy .....	140
Peterson, Jason .....	52
Peterson, Kevin.....	80
Petropulos, David.....	151
Pettross, Ofelia .....	16, 26
Petty, Chris .....	80
Pevevill, Dawn.....	75
Peyton, Terry.....	137
Phasakda, Mac .....	34
Phelan, Ryan .....	120
Philips, Emily.....	50
Phillips, Jaylene .....	84
Phillips, Jessica.....	86
Phillips, Michael.....	178
Piacente, Robert V.....	36
Pickrell, Kathy .....	117
Pierce, Virginia .....	50
Pimentel, Robert.....	166
Pineda-Capozzi, Hopie .....	147
Pinheiro, Tangee .....	43
Pinkard, Shane .....	140
Pipkins, Jermain.....	161
Pittman, Daren .....	73
Plascencia, Tabitha .....	124
Platt, Christy.....	153
Pleshe, Katrina.....	108
Plitt, Linda .....	32
Polanco, Sam.....	137
Polson, Bonnie .....	47
Porras, Arcelia .....	124
Porterfield, Kelly.....	73
Potstada, Nicole .....	178
Potter, Jeff .....	127
Prandini, Carlo .....	80
Prandini, Jeanne.....	80
Predra, Erica .....	99
Prendez, Rocio.....	114
Preston, James .....	167
Priest, Michelle.....	115
Prieto, Becky .....	103
Prince, Helen .....	46
Pscenner, Dawn .....	103
Puga, Brian.....	178
Pulos, Pete.....	107
Pumarejo, Lynda.....	130
Puopolo, Anthony.....	52
<b>Q</b>	
Qualls, Wes.....	142
Quarles-Treadwell, Felicia .....	104
Quesada, Kim.....	159
Quezada, Miguel.....	35
Quijada, Maria .....	86
Quinn, Karyll Smith.....	117
Quinn-Yovino, Jennifer .....	52
Quintana, Bonnie .....	53
Quintana, Javier.....	47
Quintanilla, Maria .....	115
Quinto, John.....	114
Quinto, Ruth .....	94
Quiroz, Erica .....	42
Quiroz, Jennifer.....	42
<b>R</b>	
Racine, Sylvia.....	43
Ralls, Diana M.....	157
Rambonga, Barry.....	178
Ramirez, Alicia .....	

<i>Coalinga-Huron Unified</i> .....	86
<i>Special Education</i> .....	41
Ramirez, Cynthia.....	47
Ramirez, Joel.....	110
Ramirez, Joy.....	112
Ramirez, Julie.....	53
Ramirez, Kathy.....	38
Ramirez, Laday.....	132
Ramirez, Leonard.....	48
Ramirez, Leonard G.....	72
Ramirez, Linda.....	102
Ramirez, Melina.....	124
Ramirez, Ottoniel "Tony".....	50
Ramirez, Patricia.....	132
Ramirez, Susan.....	88
Ramirez, Tanya.....	46
Ramirez, Yolanda.....	50
Ramon, Lorena.....	106
Ramos, Liseth.....	139
Randolph, Edward B.....	147
Rangel, Cynthia M.....	130
Rangel, Rose.....	139
Rasmussen, Anna.....	132
Ravy, Gregory.....	178
Razo, Melissa.....	96
Rebollero, Sylvia.....	130
Recendez, Elizabeth.....	42
Reed, James.....	110
Reed, Kimberly.....	32
Regalado, Irma.....	129
Regier, Gloria.....	90, 91
Regier, Sue.....	105
Reid, Hillary.....	39
Reid, Michael.....	70
Reitz, Kristen.....	31, 32
Remick, Noel.....	113
Renteria, Silvia.....	124
Resciniti, Dan.....	80
Resendez, Rosa.....	45
Reyes, Alexandria.....	112
Reyes, Angelica.....	96
Reyes, Ismael.....	148
Reyes, Jose.....	76
Reyes, Joseph.....	178
Reyes, Jose, Sr.....	129
Reyes, Lori.....	106
Reyes, Maria.....	103
Reyes, Otila.....	45
Reyna, Barbara.....	36
Reyna, Sonia.....	49
Reynolds, Charlie.....	101
Reynolds, Cheryl.....	131
Reynolds, Julie.....	45
Ribera, Jami.....	83
Riccardi, Joe.....	42
Richardson, Skya.....	45
Richter, Lee Ann.....	48
Riedinger, Margaret.....	105
Riley, Stephanie.....	101
Rios, Christina.....	115

Rivera, Jesus.....	37
Rizzo, Sophia.....	145
Robb, Dr. Stacy.....	29
Roberts, Larry.....	178
Robertson, Elizabeth.....	53
Robertson, Sevia.....	47
Roberts, Rodnie.....	178
Robinson, Laurie.....	45
Robinson, Mike.....	7
Robles, Jimmy.....	136
Robles, Pat.....	74
Robles, Sandra.....	176
RochaDanks, Lisa.....	34
Rocha-Salazar, Lynn.....	94
Rocha, Vicky.....	134
Rochin, Richard.....	129
Rodgers, Peggy.....	112
Rodriguez, Annie.....	97
Rodriguez, Antonio, Jr.....	145
Rodriguez, Blanca.....	86
Rodriguez, Bobby.....	118, 153
Rodriguez, Brendaly.....	48
Rodriguez, Carla.....	47
Rodriguez, Daniel.....	34
Rodriguez, Dina.....	82
Rodriguez, Eddie.....	37
Rodriguez, Heather.....	51
Rodriguez, Jenniffer.....	16, 34
Rodriguez, Jose.....	115
Rodriguez, Karen.....	50
Rodriguez, Laura.....	48
Rodriguez, Leticia.....	109
Rodriguez, Maria C.....	144
Rodriguez, Olga.....	49
Rodriguez, Raquel.....	166
Rodriguez, Rene.....	129
Rodriguez, Robert.....	48
Rodriguez, Sergio.....	114
Rodriguez, Stefani.....	52
Rodriguez, Stephanie.....	137
Rodriguez, Tamera.....	102
Rodriguez, Tony.....	85
Rodriguez, Tracy.....	49
Rodriguez, Trina.....	39
Rogde, Charlene.....	47
Rogers, Sandi.....	83
Rogers, Tina.....	146
Rohlfes, Terry.....	83
Rojas, Katrina.....	75
Rojas, Ramiro.....	68
Rola, Sarah.....	113
Rollin, Andrew.....	133
Rollin, Christina.....	69
Romero, Hector.....	42
Romero, Mary.....	74
Romero, Rick.....	91
Romero, Rosa.....	74
Romo, Francisco.....	110
Rosales-Marin, MaryAnn.....	51
Rosales, Nichole.....	137

Rosales, Rosa.....	75	Sanchez, Teresa .....	49
Rosas, Beth.....	47	Sanders, Deborah.....	49
Rosas, Jessica.....	43	Sanders, Lindsey.....	106
Rosa, Steve.....	69, 171	Sanders, Samantha .....	80
Rose, Melissa.....	41	Sanders, Shelly .....	74
Rose, Nathan.....	131	Sandoval, Eliiana.....	49
Rosenbaum, Benjamin C. ....	36	Sandoval, Elizabeth (Betsy).....	176
Rossette, Esmeralda .....	124	Sandoval, Elizabeth J. ....	78
Rossetti, Celina U. ....	109	Sandoval, Hilda.....	31, 38
Rosso, Grace .....	34	Sansom, Marla.....	89
Rossotti, Darrick.....	178	Sant'Agata, Brandon.....	36
Rothenfloh-Guizar, Hannah.....	128	Santiago, Maria .....	50
Roush, Kim.....	134	Santillan, Frank.....	178
Roybal, Lilia .....	37	Santos, Alicia.....	43
Ruacho-Duran, Jodi .....	28	Santos, Debbi .....	137
Ruacho, Michael .....	51	Santoya, Juana.....	108
Ruble, Joel.....	167	Sa, Ronald.....	178
Rudd, Daniel .....	40	Saude, Norman .....	142
Rudell, Cheryl .....	108	Savage, Jared .....	137
Ruiz, Denise.....	50	Scheidt, R. Allen.....	128
Ruiz, Lu.....	123	Scherrer, Andrew .....	103
Ruiz, Lucy .....	163	Schlaefer, Connie .....	142
Ruiz, Maria.....	43	Schlueter, Debbie .....	98
Ruiz, Mark.....	112	Schnider, Teresa.....	39
Rusca, Lenore.....	52	Schofield, Heather.....	117
Rush, Lisa.....	49	Schram, Robert.....	80
Rutledge, Susan .....	80	Schreiner, Cindy .....	119
Ryan, Janet .....	93	Schultz, Terry.....	49
<b>S</b>			
Saavedra, Juan .....	44	Schuman, Lucas .....	27
Sablan, Oscar M.....	88	Schuster, Kellyn.....	178
Saenz, Alissa .....	47	Sellick, Pam .....	112
Saephan, Lou.....	129	Sembritzki, Melanie.....	117
Sakaguchi, Gary .....	161	Sembritzki, Thom.....	119
Salas, Georgette.....	32	Sepulveda, Richard.....	136
Salazar, Thomas.....	42	Serna, Frances .....	86
Salazar, Tina .....	103	Serpa, Mike .....	119
Salazar, Veronica .....	127	Serrano, Abel.....	88
Saldana, Luisa .....	98	Serrano, Erika .....	39
Salinas, Lawrence.....	157	Serrano, Rocio.....	153
Salinas, MaryLou.....	27	Serrato, Daniel .....	35
Salomonson, Kimberly.....	136	Sever, Wesley .....	117, 152
Salvador, Andie .....	119	Shafer, Julie .....	74
Salva, Eguinesse .....	48	Sherron, John.....	145
Salva, Rochelle Rowe.....	44	Shinn, Andrew.....	178
Samaniego, Connie .....	96	Shipman, Lisa .....	100
Samarco, Jamie.....	35	Shirley, Gia.....	152
Sanchez, Alfred .....	152	Shultz, Nicole.....	45
Sanchez, Antonio .....	97	Sibel, Linda .....	29
Sanchez, Bonifacio.....	97	Siegrist, Roger.....	68
Sanchez, Cora .....	50	Sierra, Carol .....	46
Sanchez, Deidi .....	37	Sigala, Monica.....	91
Sanchez, Dino.....	31, 47	Silva, Eva.....	44
Sanchez, Eufemia .....	108	Silva, Helena.....	39
Sanchez, Rachel .....	47	Silva, Margarita .....	114
Sanchez, Rafaela .....	41	Silveira, Donna.....	136
Sanchez, Rebecca .....	112	Silveira-Maine, Mary .....	97
Sanchez, Susy.....	38	Simmons, Dale.....	160
Sanchez, Sylvia .....	141	Singh, Manjit.....	53
		Sinpraseuth, Paul P.....	38
		Sipes, Abby.....	151

Sisil, Sheryl.....	26
Sittre-Price, Jacqueline.....	97
Skibbie, Steven.....	37
Sloan, Janet.....	26
Sly, Stephanie.....	46
Small, Trish.....	38
Smith, Cassie.....	39
Smith, Clare.....	81
Smith, Cyndee.....	83
Smith, Floyd.....	113
Smith, Julie.....	74
Smith, Lorraine.....	159
Smith, Michelle S.....	33
Smith, Rodney.....	124
Smith, Rory.....	178
Smith, Suzanne.....	83
Smither, Brent.....	40
Snyder, Diana.....	117
Solorio, Cesar.....	134
Sondheim, Mary.....	138
Soria, Deborah.....	167
Soria, Matilde.....	30
Sosa, Marcus.....	89
Sotiropoulos, Elaine.....	29
Soto, Andrea.....	41, 43
Soto, Victoria.....	37
Soukup, Darin.....	161
Spain, Karla.....	27, 39
Sparks, Ashley.....	82
Spate, Chrissie.....	25
Spate, Kathy.....	70
Spate, Leah.....	41, 52
Spate, Steve.....	126
Spina, Michelle.....	33
Sprague, Larry.....	68
Squire, Frances.....	165
Sra, Raj.....	16, 34
Srinivasan, Ganesan.....	161
Stack, Liza.....	43
Stacy-Alcantara, Jennifer.....	102
Stafford, Carmen R.....	33
Stairs, Denver.....	84
Stanley, Mary.....	115
Statler, Judy.....	131
Steele, Stacy.....	49
Steen, Renee.....	132
Stenfort, Karina.....	98
Stephenson, Pamela.....	140
Stewart, Adele.....	97
Stewart, Matthew.....	40
Stiftinger, Debbie.....	38
Stilson, Chris.....	134
Stockdale, Michael.....	152
Stoner, Regina.....	33
Stoppenbrink, Ken.....	165
Stoppenbrink, Maria.....	86
Story, Tim.....	50
Stovall, Matt.....	118
Stucky, Suzanne.....	48
Suarez, Maria.....	67

Sullivan, Cheryl.....	159, 163
Sutton, Luke.....	35
Sutton, Mark G.....	72, 74
Swartout, Stacy.....	94
Swearingen, Chad.....	133
Sylvia, Brenda B.....	77
Sylvia, Drew.....	141
Szpor, Judi.....	152

## T

Tafoya, Jill K.....	145
Taj-Eldin, Lamees.....	43
Takeda, Eileen.....	137
Tamayo, Daniel.....	166
Tanney, Jennifer.....	28
Tarvin, Victoria.....	148
Taylor, Annie.....	145
Taylor, Brett.....	106
Taylor, Gregory.....	163
Taylor, Harriet Gay.....	47
Taylor, Nick.....	118
Taylor, Pamela.....	96
Teixeira, Kathy.....	35
Teixeira, Larry.....	140
Temple, Karin.....	94
Tenney, Dave.....	49
Teixeira, Leigh.....	104
Thao, Rebecca.....	37
Tharpe, Sherry.....	100
Thejjoisworo, Lina.....	36
Thele, Bruce.....	103
Thomas, Arianna.....	46
Thomas, Barbara.....	7
Thomas, Jennifer.....	81
Thomas, Linda.....	158
Thomason, Rhonda.....	101
Thomas, Shelly.....	176
Thomas, Veronica.....	127
Thompson, Amy.....	30
Thomsen, Johnie.....	119
Thornburg, Laura.....	47
Thornton, Amy.....	45
Tiftick, Geoffrey.....	81
Tippins, Kira.....	158
Tockey, Darin.....	80
Tomlinson, Daphne.....	99
Tompkins, Tod.....	71
Tooma, Michael.....	35
Tordsian, Kevin.....	74
Torossian, Sonia.....	82
Torres, Elizabeth S.....	39
Torres, Grace.....	110
Torres, Guadalupe.....	148
Torres, Karina.....	37
Torres, Martha.....	90
Torres, Martina.....	110
Torres, Sergio.....	50
Torres, Uriel.....	32
Toscano, Diana.....	123
Toscano, Sandra.....	96

Toste, Susan.....	112
Toste, Tatum.....	74
Tovar, Efrain.....	140
Trejo, Luis.....	40
Trevino, Evaristo.....	37
Trevino, Michelle.....	27
Troxell, Cathy.....	146
Trujillo, Maria.....	140
Trujillo, MaryAnn.....	109
Tsujioka, Judy.....	36
Tsutsui, Natalie.....	45
Tsvirinko, David.....	34
Tune, Tiana.....	45
Turner II, Paul.....	29
Turner, Isela.....	30
Turner, Jerry.....	90
Turner, Lischa.....	33
Turpin, Linda.....	140
Tuttle, Linda.....	33
Tyler, Robin.....	113

## U

Ulrich, Don.....	80
Ulrich, Ricci.....	83
Urias, Evangelina.....	132
Urias, Sylvia.....	140
Urrabazo, Felicia.....	28
Uyeno, Sharon.....	80

## V

Valadez, Andrea.....	74
Valadez, Elaine.....	49
Valdez, Sergio.....	31
Valencia, Jose Juan.....	69
Valentino, Cindy.....	83
Valle, Fred.....	90
Vallejo, Francisco.....	37
Valles, Connie.....	108
Vanderpool, Neil.....	159
Van Dyke, Robin.....	32
Van Fossen, Kevin.....	27
Vang, Cha.....	95
Vang, Hou.....	35
Vang, Jennie.....	44
Vang, Ker.....	104
Van Horn, Stuart.....	165
Vann, Greg.....	48
Van Volkinburg, Jim.....	78
Vaquera, Macarena.....	118
Varela, Raul S.....	123
Vargas, Daniel.....	121
Vargas, Lynda.....	41
Vargas, Michelle.....	75
Vasquez, Ana.....	134
Vasquez, Desiree.....	51
Vasquez, Elizabeth.....	50
Vasquez, Gracie.....	101
Vasquez, Jami.....	47
Vasquez, Jesse.....	135
Vasquez, Rojelio.....	159

Vaz, Chris.....	146
Veater, Carl.....	29
Vela, Elma.....	113
Velasco, Alice.....	74
Velasco, Elena.....	115
Velasco-Hammond, Raquel.....	140
Velasquez, Lorena.....	114
Verhalen, Matt.....	81
Vieira, Cheryl.....	39
Vigil, Ralph G.....	147
Villa, Barbara.....	43
Villalobos-Hernandez, Irene.....	47
Villalobos, Reynaldo.....	97
Villanueva, Gladys.....	31
Villanueva, Lori.....	85
Villanueva, Patty.....	118
Villar, Juanita.....	124
Villar, Manuel.....	110
Villarreal, Agustin.....	114
Villarreal, Oscar.....	167
Villaseñor, Nelia.....	114
Villaseñor, Oscar.....	114
Villa, Veronica.....	50
Villegas, Christine.....	30
Villescaz, Kimberly Wong.....	105
Vital, Shawna.....	44
Volkoff, Jim.....	112
Vue, Lee.....	37
Vue, Pa.....	82
Vue, Tachua.....	82
Vue, Ye.....	94
Vuicich, Valerie.....	16, 26
Vukson, Elizabeth.....	42, 53

## W

Wahnon, Margaret.....	50
Wait, Toby.....	68
Walker, Karen.....	96
Wall, Glen.....	124
Wall, Patrick.....	39
Walterman, Ryan.....	119
Walton, James.....	30
Wara, Jason.....	40
Warde, John.....	178
Ward, Jeremy.....	106
Ward, Jim.....	28
Ward, Matt.....	104
Ward, Steve.....	80
Warne, Rees.....	84
Warren, Brion.....	80
Warwick, Ashley.....	43
Wascher, Andy.....	44
Wascher, Laura.....	41
Washington, Debora.....	46
Washington, Laury.....	36
Washington, Linda.....	151, 154
Washington, Myron.....	45
Watkins, Sherri.....	141
Watson, Rick.....	83, 105
Weatherman, Tammy.....	165

Weatherwax, Donna.....	51
Weaver, Vance.....	48
Webb, Kevin.....	35
Weber, Joyce.....	176
Weber, Susan.....	106
Weibert, Jennifer.....	29
Weil, Rob.....	159
Welch, Lori.....	137
Wells, Steve.....	126
Welsh, Willa.....	51
Wenrick, Eric.....	74
Wenter, Chad.....	52
West, Karen.....	45
Wheeler, Rebecca.....	106
Whisenhunt, Jo.....	75
White, Dianne.....	28, 33
White, Gayle.....	41
White, Stewart.....	28
Whitteaker, Lee.....	27
Whitwill, Steve.....	85
Wicks, Lisa.....	82
Wiebe, Randi.....	45
Wiebe, Sheila.....	114
Wiens, Kristie.....	80
Wieselquist, Joan.....	33
Wilder, Larry.....	175
Wile, Janet.....	74
Wilkerson, Renee.....	51
Wilkerson, William.....	51
Wilkins, Kay.....	35
Wilkins, Kelli.....	101
Williams, Arnesia.....	32
Williams, Gary.....	174
Williams, Maria.....	38
Williams, Melodie.....	100
Williamson, Carol.....	117
Willis, Rod.....	39
Willson, Lori.....	29
Wilson, Elizabeth.....	129
Wilson, Kayla.....	53
Wilson, Laji.....	75
Wilson, Mark.....	153
Wimp, Jeff.....	75
Winter, Jennifer.....	139
Winter, Jodi.....	81
Witt, Alexandra.....	86, 87
Wolfe, Tammy.....	135
Wollerton, Yvonne.....	51
Wolley, Vern.....	27
Wood, Annie.....	131
Wood, Debie.....	89
Woods, Nicole.....	95
Woods, Timothy.....	159
Wood, Teresa.....	140
Woodward, Valerie.....	39
Woolhouse, Patrice.....	71
Worden, Randy.....	160
Workentine, Verla.....	33
Worland, Janeen.....	74
Wright, Anita.....	165

Wulf, Bryan.....	100
------------------	-----

## X

Xarayath, Chinda.....	28
Xayavong, Touktau.....	95
Xiong, Bla.....	31
Xiong, Maipahoua.....	37

## Y

Yanes, Frank.....	117
Yang, Christine.....	102
Yang, Joseph.....	42
Yang, Kia.....	82
Yang, Maiya.....	16, 36, 175
Yang, Mee.....	99
Yang, Zee.....	40
Yano D.C., Randel M.....	77
Yates, Darrell.....	111
Ybarra, Diana.....	134
Ybarra, Mark.....	47
Yeager, Scott.....	85
Yecny, Earl.....	121
Yost, Jon.....	136
Young, Angela.....	47
Young, Dareen.....	74
Young, Janet.....	78
Yovino, Jim A.....	7, 25

## Z

Zamora, Kathy.....	83
Zander, Denise.....	45
Zaragoza, Virginia.....	43
Zavala, Alma.....	127
Zavala, Jesus.....	123
Zavala, Jose.....	123
Zavala, Lupe.....	75
Zavala, Maria.....	85
Zelezny, Lynnette.....	157
Zepeda-Garcia, Claudia.....	43
Zermeno, Cerise.....	37
Zielke, Keith.....	178
Zinzun, Eva.....	30
Zoller, Stephon.....	96
Zuniga, Cecelia.....	98
Zuniga, Mayra.....	37

# WE BELIEVE EVERY STUDENT CAN THRIVE!



***"I believe we can all make a positive difference in the lives of our children, not only through education, but in a shared interest in the well-being of others."***

Jim A. Yovino  
Superintendent



**Fresno County Board of Education**

Delbert Cederquist • Dr. Allen Clyde • Ismael Herrera  
Mike Robinson • Barbara Thomas