

FRESNO COUNTY SCHOOLS
DIRECTORY



2017-2018

FRESNO COUNTY SCHOOLS
DIRECTORY



2nd Printing

October 2017

2017-2018

Superintendent's Message



Every day and in everything we do, our focus is on “giving back to the future.” No matter what our job duties, this is our shared theme. Although our immediate projects and duties take priority, we must remember that our actions today create the future we desire tomorrow.

Giving back to positively change the future can be achieved in many ways. We give back personally when we volunteer our time and resources or serve as a mentor. We also give back professionally when we practice kindness, civility and respect of our colleagues. When we go that extra mile to help students, they thrive no matter their circumstances or abilities.

I am proud to be on this journey of excellence with every member of our community who is dedicated to changing the lives of all children. Best wishes on a wonderful 2017-18 school year.

We can change lives, one future at a time!

Fresno County at a Glance

****Children Attending..... 189,837**

***Districts in County 32**
 Elementary Districts..... 13
 High School Districts..... 1
 Unified Districts 18

Number of School Sites

Fresno County (Includes Clovis/Fresno Unified)..... 328
 Elementary Sites 195
 Intermediate/Junior/Middle School Sites 38
 High School Sites 36
 Adult/Alternative/Continuation Sites 51
 Special Education Sites 3
 County-Run Sites (Court Schools) 1
 Preschool Sites 7

Clovis Unified 48
 Elementary Sites 32
 Middle School Sites 5
 High School Sites 6
 Adult/Alternative/Continuation Sites 6

Fresno Unified 105
 Elementary Sites 65
 Middle School Sites 15
 High School Sites 10
 Adult/Alternative/Continuation Sites 7
 Special Education Sites 2

Charter Schools..... 35

* California School Directory 08/2017 www.cde.ca.gov/re/sd/index.asp

** Data Quest 08/2017

Table of Contents

Fresno County Board of Education	6
Fresno County Superintendent of Schools	9
About Fresno County Superintendent of Schools.....	11
Organizational Chart	12
Map to Fresno County Superintendent of Schools	13
Distances to Frequented Locations.....	14
Superintendent’s Cabinet	16
Services of Fresno County Superintendent of Schools.....	17
Departments of Fresno County Superintendent of Schools	25
Schools	55
School Districts Map.....	57
School Calendar	58
School Sites	59
School Districts.....	67
Charter Schools.....	151
Institutions of Higher Education	157
Educational and Outside Institutions	171
Personnel Index	181

The Role and Function of the Fresno County Board of Education

The Fresno County Board of Education works with the Superintendent of Schools to provide services and support to the County’s 32 school districts. The Board is directly responsible for the education of youth in the custody of the Fresno County Probation Department through the Court Schools system, which includes Alice M. Worsley School and the Violet Heintz Education Academy. The board is also responsible for Community Schools which serve students who are out of custody and on probation, and students who are expelled from district programs. The Board of Education has the sole responsibility of reviewing expulsion and inter-district transfer appeals.

The Fresno County Board of Education is also involved in the Fresno County School Trustees Association, Inc., the California County Boards of Education, and the California School Boards Association. Board members must reside in one of the five Fresno County Board of Supervisors districts within Fresno County, and are elected by the voters of the district.

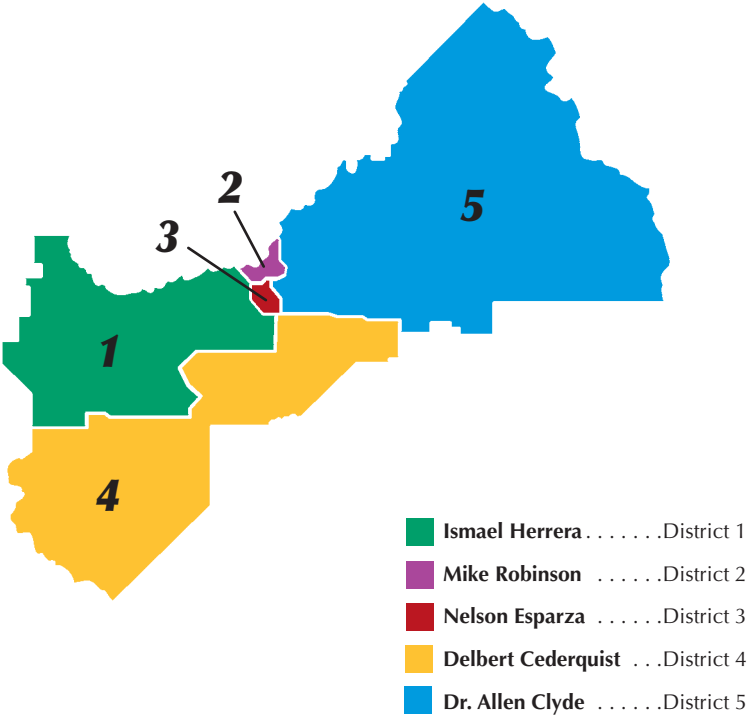

Fresno County Board of Education

(Board Meets Third Thursday - 1:30 p.m.)



Ismael Herrera

District 1

Term Expires: 2018

819 S. Goldenrod Ave., Kerman, CA 93630

iherrera@fcoe.org

304-6450 (Cell)

237-0733 (Fax)



Mike Robinson

District 2

Term Expires: 2020

394 E. Everglade, Fresno, CA 93720

mrobinson@fcoe.org

434-1822 (Home)

497-3739 (Fax)



Nelson Esparza

District 3

Term Expires: 2020

P.O. Box 17114, Fresno, CA 93744

nesparza@fcoe.org

395-2394 (Cell)

497-3739 (Fax)



Delbert Cederquist

District 4

Term Expires: 2018

228 W. Parlier, Fresno, CA 93706

dcederquist@fcoe.org

233-2445 (Home)

233-2445 (Fax)



Dr. Allen Clyde

District 5

Term Expires: 2020

688 Medical Center Road East, Ste #106, Clovis, CA 93611

aclyde@fcoe.org

298-7533 (Office)

297-0625 (Fax)

Jim A. Yovino

Ex-Officio Secretary and Executive Officer

Angela Bowlin

Administrative Assistant to County Board of Education

(559) 265-3090 • FAX: 497-3739 • abowlin@fcoe.org

**FRESNO COUNTY
SUPERINTENDENT OF SCHOOLS**

About the **FRESNO COUNTY SUPERINTENDENT OF SCHOOLS**

County offices of education are the intermediate level of the public education system in California. Serving 32 school districts and almost 200,000 students, Fresno County Superintendent of Schools has a legislative mandate to ensure that school districts remain fiscally solvent and in compliance with state and federal laws. Moreover, county offices serve as a safety net for students with special needs, offering direct services for migrant, special education, and court and community school students.

County offices also provide a full range of support programs and services. These include professional training and staff development, curriculum, business and finance support, health and pupil personnel services, as well as legislative and public policy leadership and advocacy at the local, state and federal level.

Career Technical Education

The Career Technical Education department manages the Fresno Regional Occupational Program (ROP), which empowers students to make meaningful career choices by providing opportunities for them to explore their interests, develop career skills and reinforce academics through career technical education. Programs include agriculture and natural resources; arts, media and entertainment; building and construction trades; education, child development and family services; energy, environment, and utilities; engineering and architecture; fashion and interior design; finance and business; health science and medical technology; hospitality, tourism and recreation; information and communication technologies; manufacturing and product development; marketing, sales and service; public services; and transportation with offerings varying from school district to school district. Fresno ROP offers students a wide range of educational benefits, including college credit for qualifying courses, industry certification and internships when appropriate. More importantly, Fresno ROP allows students to develop a passion in what may become their lifelong career.

Fresno County Court and Community Schools

The Court Schools provide educational services to students who are under the jurisdiction of the juvenile court and are in custody at the Fresno County Juvenile Justice Center. The school program is WASC accredited and offers a course of study that leads to a high school diploma.

The Community Schools provide educational services to out-of-custody students in grades 7-12 who are referred by the Probation Department, Juvenile Court, Department of Social Services, and school districts. Most students return to their districts of residence after a semester or a year; however, some complete graduation requirements while enrolled in our program and earn their diplomas.

Migrant Education Program

The Migrant Education Program is a federally funded supplemental program that provides education and support services to identified migrant students ages 3-21. The program focuses on the areas of English Language Arts, Mathematics, High School Graduation, School Readiness, Health, Out of School Youth and Parent Involvement as defined in the California State Service Delivery Plan for Migrant Education.

The goal of MEP is to ensure that migratory students are provided with appropriate academic support that address their unique needs. They are afforded ample opportunities to reach challenging academic standards and graduate with a high school diploma (or complete a GED) that prepares them for responsible citizenship, further learning and productive employment.

Special Education

The Special Education Department provides individual, small group and classroom instruction that emphasizes the development of cognition, language, social, behavioral, self-help and academic skills to individuals ages 0 to 22 who have various forms of abilities. Needs are addressed within a framework of developmentally appropriate curriculum aligned with state standards. An important goal of our program is to enable students to become independent, valued citizens of their communities. Services are provided in a variety of settings including home, preschool, school and community.

Special Education Local Plan Area (SELPA)

The Fresno County SELPA is divided in four regions with representation from 31 Local Education Agencies (LEAs), including the Fresno County Superintendent of Schools Special Education Operated Programs. The SELPA ensures the delivery of special education programs and services to the students with disabilities residing within our regional boundaries. The SELPA also provides monitoring and compliance, Autism consultation services, Positive Behavior Intervention Supports (PBIS) and Mental Health Services to LEAs.

The Fresno County Charter SELPA is composed of Charter LEAs located in Central California. The Charter SELPA ensures a quality educational program appropriate to the needs of each eligible child with a disability who is served by the Charter LEAs. The Charter SELPA offers support with quality special education services, professional development, and collection and data reporting.

Fresno County Superintendent of Schools Organizational Chart

2017-2018

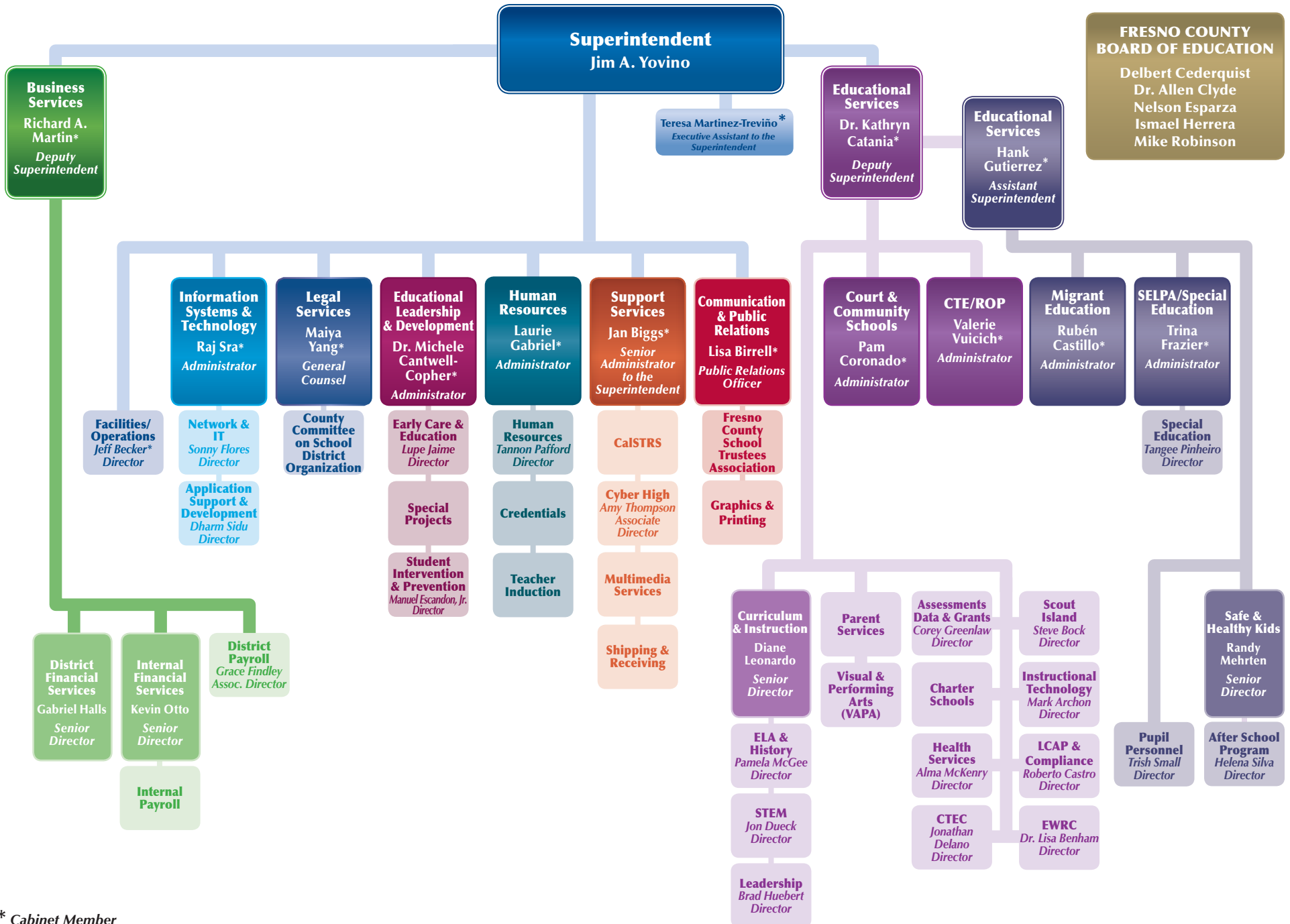

* Cabinet Member

Map to the Fresno County Superintendent of Schools

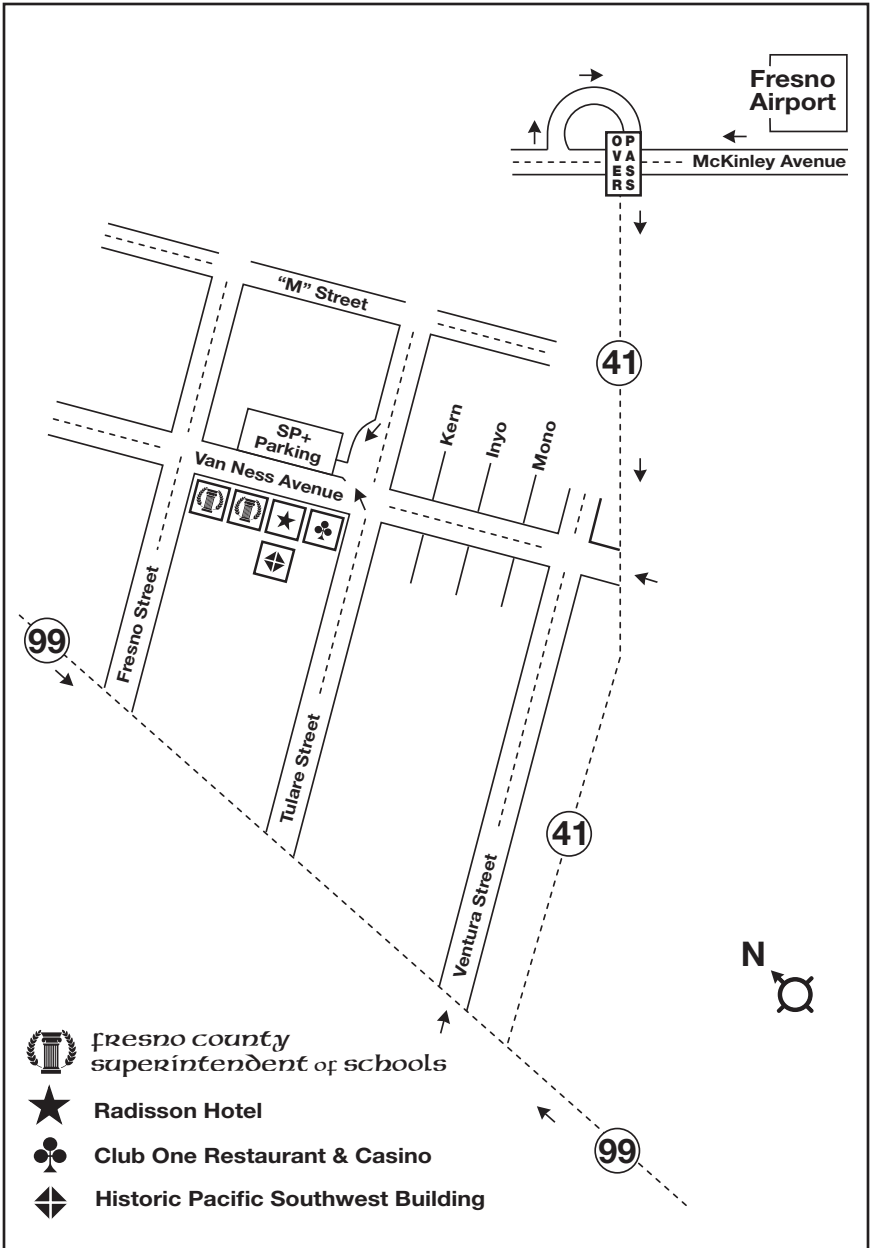

Distances to Frequented Locations

OUT OF TOWN FREQUENTED LOCATIONS

AGENCY	DISTANCE FROM FCOE (miles)
ACSA Office, Burlingame	186
1575 Bayshore Highway, Burlingame, CA 94010	
California Department of Education	169
1430 N Street, Sacramento, CA 95814	
Hyatt Sacramento (capitol location)	169
1209 L Street, Sacramento, CA 95814	
Kings County Office of Education, Ed Center	37
1144 W. Lacey Boulevard, Hanford, CA 93230	
Kings County Office of Education - Lemoore Center	33
876 E. D Street, Lemoore, CA 93245	
Madera County Office of Education	23
28123 Avenue 14, Madera, CA 93638	
Mariposa County Office of Education	80
5082 Old Highway N, Mariposa, CA 95338	
Merced College	59
3600 M Street, Merced, CA 95348	
Merced County Office of Education	56
632 W. 13th Street, Merced, CA 935341	
San Diego Convention Center	340
111 W. Harbor Drive, San Diego, CA 92101	
Sacramento Convention Center	169
1030 15th Street, Sacramento, CA 95814	
Sacramento County Office of Education	177
10474 Mather Boulevard, Mather, CA 95655	
Stanislaus County Office of Education	97
1324 Celeste Drive, Modesto, CA 95355	
Tulare County Office of Education - Downtown	42
2637 W. Burrel Avenue, Visalia, CA 93278	
Tulare County Office of Education - ERS Center	44
7000 W. Doe Avenue, Visalia, CA 93291	

FRESNO FREQUENTED LOCATIONS

Allard’s Art Supplies	7
5350 N. Blackstone Avenue, Fresno, CA 93710	
Arte Américas	1
1630 Van Ness Avenue, Fresno, CA 93721	
Clay Mix Studio	2
1003 N. Abby Street , Fresno, CA 93701	
Clovis Veteran’s Memorial District	11
453 Hughes Avenue, Clovis, CA 93612	
Community Food Bank	7
3403 E. Central, Fresno, CA 93725	
DoubleTree Hotel - Downtown	1
2233 Ventura Street, Fresno, CA 93721	
Fresno Art Museum	4
2233 N. First, Fresno, CA 93703	
Fresno Convention Center	1
700 M Street, Fresno, CA 93721	
Fresno Philharmonic	9
7170 N. Financial Drive #135, Fresno, CA 93720	
KJEWEL (KJWL/KYNO Studios)	1
1415 Fulton Street, Fresno, CA 93721	
Piccadilly Inn	9
2305 W. Shaw Avenue, Fresno, CA 93711	
Piccadilly Inn - Airport Location	7
5115 E. McKinley Avenue, Fresno, CA 93727	
Pop Laval Gallery	12
9447 Fort Washington Road #109, Fresno, CA 93730	
Savemart Center/CSU Fresno	9
2650 E. Shaw Avenue, Fresno, CA 93710	
University Square Hotel	10
4961 N. Cedar Avenue, Fresno, CA 93726	
Warnor’s Theatre	1
1432 Fulton Street, Fresno, CA 93721	
Wedgewood	8
4584 W. Jacquelyn Avenue, Fresno, CA 93722	

Superintendent's Cabinet

Jeff Becker	497-3705
Director, Facilities & Operations	FAX 265-3035
Angela G. Perez, Administrative Assistant I	
Jan M. Biggs	497-3795
Senior Administrator to the Superintendent, Support Services	FAX 497-3747
Keri Baldwin, Administrative Assistant II	
Lisa Birrell	265-3012
Public Relations Officer, Public Relations/Communications	FAX 237-0733
Valerie Lombrana, Program Secretary	
Dr. Michele Cantwell-Copher	265-4036
Administrator, Educational Leadership & Development	FAX 265-3056
MaryEllen Galvan, Administrative Assistant II	
Rubén V. Castillo	497-3862
Administrator, Migrant Education	FAX 497-3801
Rita Contreras, Administrative Assistant II	
Dr. Kathryn Catania	265-3090
Deputy Superintendent, Educational Services	FAX 497-3739
Angela Bowlin, Administrative Assistant III	
Pam Coronado	495-3778
Administrator, Court Schools	FAX 495-3791
Patricia Gutierrez, Administrative Assistant II	
Trina Frazier	265-3040
Administrator, SELPA/Special Education	FAX 265-3076
Laura Wascher, Administrative Assistant II	
Laurie Gabriel	265-3008
Administrator, Human Resources	Confidential FAX 497-3949
Jennifer Rodriguez, Administrative Assistant II	
Hank Gutierrez	265-4072
Assistant Superintendent	FAX 237-0733
Teresa Martinez-Trevino, Executive Assistant to the Superintendent	
Nicole Lidyoff, Office Assistant	
Richard A. Martin	265-3083
Deputy Superintendent, Business Services	FAX 237-3251
Kimberly Reed, Administrative Assistant III	
Teresa Martinez-Treviño	265-3010
Executive Assistant to the Superintendent, Administration	FAX 237-0733
Raj Sra	265-3017
Administrator, Information Systems & Technology	FAX 497-3707
Cristine Allen, Administrative Assistant II	
Valerie Vuicich	497-3860
Administrator, Fresno CTE/ROP	FAX 497-3806
Ofelia Pettross, Administrative Assistant II	
Maiya Yang	265-3003
General Counsel, Legal Services	FAX 265-3054
Angelica Perea-Gutierrez & Barbara Reyna, Legal Secretary II	

Services of the Fresno County Superintendent of Schools

AREA OF RESPONSIBILITY	RESOURCE	PHONE
A		
Academic Coaching	Diane Leonardo	265-3098
Academic Decathlon.....	Jennifer Quinn-Yovino	265-3014
Alternative Dispute Resolution (ADR-SELPA)	Romy Chachere	497-3880
Accounts Payable (CSSF).....	Brittany Aguayo	265-3022
	Onya Chernabaeff	265-3022
	Veronica Cortez	265-3022
	Brandon Dial	265-3022
	Rosamaria Medrano	265-3022
Accounts Payable (District)	Arnesia Williams	265-3021
ADA Reports (Court & Community Schools)	Melissa Garabedian	600-4941
ADA Reports (District)	Tammy Moran	265-3021
ADA Reports (Special Education).....	Dominic Johnson	497-3743
Adapted Physical Education	Tammie Kabeary	443-4880
Administration.....	Jim A. Yovino, Superintendent	265-3010
	Teresa Martinez-Treviño	265-3010
	Nicole Lidyoff	265-3010
Adult Correctional Education.....	Pam Coronado	600-4990
Adult Transition Program (ATP) - Severe Disabilities.....	Tammie Kabeary	497-3807
After School Partnership Programs	Helena Silva	265-3093
After School Program (Personnel/Payroll)	Daniel Rodriguez	265-3008
Agenda Processing for County Board of Education	Angela Bowlin	265-3090
All Staff Day	Jennifer Quinn-Yovino	265-3014
APD (CSSF).....	Maria Williams	265-3024
	Susy Sanchez	265-3024
APD (Districts).....	Debbie Stiftinger	265-3023
	Cindi Berry	265-3023
APPLE Program.....	Mac Phasakda	497-3935
Application, Credentials	Leslie Martin	497-3766
Application, Employment	Laura Adkins	265-3098
Apportionments (CSSF).....	Kevin Otto	265-3022
	Irma Hicks	265-3022
Apprenticeship Programs.....	Anthony Ayerza	497-3853
Articulation (2+2)	Valerie Vuicich	497-3850
Assessments, Data & Grants	Dr. Corey Greenlaw	265-3071
Assignment Monitoring.....	Leslie Martin	497-3766
Assistive Technology	Leslie Cox	443-4880
Attendance, Court & Community Schools.....	Melissa Garabedian	600-4941
Attendance, All Employees	Rhonda Lodridge	265-3050
Attendance, Pupil (CSSF)	Irma Hicks	265-3022
Attendance, Pupil (Special Education)	Judy Galvez	265-3036
Audiovisual Equipment & Booking	Maribel Medina	497-3893
Audiovisual Purchasing Information	Jan Biggs	497-3795
Audiovisual Services.....	Maribel Medina	497-3893
Audiology.....	Leslie Cox	443-4880
Audit Reports (CSSF).....	Kevin Otto	265-3022
	Stella Perea	265-3022
Autism Classes (CIRCLE).....	Christina Borges	497-3901

Autism Services (SELPA).....	Christina Borges	497-3901
Automatic Pay Deposits (CSSF)	Maria Williams	265-3024
	Susy Sanchez	265-3024
Automatic Pay Deposits (Districts)	Debbie Stiftinger	265-3023
	Cindi Berry	265-3023

B

Behavior Intervention Team	Tammy Frates	265-4033
Benefits, All Employees.....	Rhonda Lodridge	265-3050
Bilingual.....	Dr. Stacy Robb	265-3098
Blind, Visually Impaired	Leslie Cox	443-4880
Boundaries (School Districts-Legal Descriptions)	Susan B. Bailey	497-3798
Budget Development (CSSF).....	Kevin Otto	265-3022
	Stella Perea	265-3022
Business Services.....	Richard A. Martin	265-3083
	Kimberly Reed	265-3083

C

Clear Administrative Service Credential.....	Bradley Huebert	
443-4810California State Teachers Retirement System (CalSTRS) ..	Susan B. Bailey	497-3797
CalWORKs Education Services	Valerie Vuicich	497-3850
Career Skills Challenge.....	Anthony Ayerza	497-3853
Career Tech Expo.....	Anthony Ayerza	497-3853
Career Technical Education/ROP	Valerie Vuicich	497-3850
CASEMIS (SELPA).....	Dominic Johnson	497-3743
CBEDS.....	Cristine Allen	265-3017
CBEST Information	Leslie Martin	497-3766
CCS Liaison.....	Leslie Cox	443-4880
Charter Schools (Finance).....	Gabriel Halls	265-3021
Charter Schools (Petitions/Appeals).....	Dr. Johnny Alvarado	265-3071
Charter Schools Review Committee.....	Dr. Johnny Alvarado	265-3071
Child Abuse.....	Alma McKenry	265-3026
Child Care Director	Lupe Jaime	497-3846
Child Care & Development LPC	Matilda Soria	497-3808
Child Welfare & Attendance	Manuel Escandon	497-3876
CTEL/BCLAD Exams	Leslie Martin	265-3005
College Night	Jennifer Quinn-Yovino	265-3014
Community Advisory Committee.....	Romy Chachere	497-3880
Conflict of Interests (Form 700 - Statement of Economic Int.)	Legal Services	265-3003
Contracts, Employment.....	Mac Phasakda	497-3935
Contracts, Nursing.....	Alma McKenry	265-3026
Contracts, Psychologists	Trish Small	265-3001
Copyright Information	Brigeen Houghton	265-3098
CORE Forms.....	Michelle Smith	265-3019
County School Service Fund (CSSF).....	Kevin Otto	265-3022
	Stella Perea	265-3022
Court & Community Schools	Pam Coronado	600-4990
Court & Community Schools (Special Education).....	Belinda Meyer	265-3048
CPACE Exam	Leslie Martin	497-3766
Credentials, Academic & Substitute	Leslie Martin	497-3766
CSET Exams.....	Leslie Martin	497-3766
CSSF Payroll	Maria Williams	265-3024
	Susy Sanchez	265-3024
Curriculum and Instruction.....	Diane Leonardo	497-3826
	Jeanette Martinez	497-3826
Cyber High.....	Dr. Kathryn Catania	265-3090

D

Deaf & Hard of Hearing	Leslie Cox	443-4880
Deferred Compensation.....	Rhonda Lodridge	265-3050
Delivery Service		497-3795
Deposits (CSSF)	Robert Nakamura	265-3022
Direct Support Professional Training (DSPT).....	Renae Dominici	497-3757
Drop Out Prevention	Manuel Escandon	497-3876

E

Early Care & Education	Lupe Jaime	497-3808
E-Rate Program for Districts	Cristine Allen	265-3017
Education Code Information	Legal Services	265-3003
	Laurie Gabriel	497-3931
Educational Services.....	Dr. Kathryn Catania	265-3090
	Angela Bowlin	265-3090
Educator of the Year	Jennifer Quinn-Yovino	265-3014
Eighth Grade Graduation Records	Grace Findley	265-3023
Employee Benefits	Rhonda Lodridge	265-3050
Employee Orientation.....	Laura Adkins	497-3932
Employer/Employee Relations.....	Laurie Gabriel	497-3931
Employment Verification, After School Program	Daniel Rodriguez	497-3934
Employment Verification, Certificated/MSC.....	Mac Phasakda	497-3935
Employment Verification, Classified.....	Delylah Macdonald	497-3936
Employment Verification (CSSF-Written Only)	Maria Williams	265-3024
	Susy Sanchez	497-3939
Employment Verification, Substitute Employees	Mary Marshall	497-3939
English Language Development.....	Lisa Clark	265-3098
	Dr. Stacy Robb	265-3098
English/Language Arts.....	Pamela McGee	265-3077
Equal Opportunity Employment	Laurie Gabriel	497-3931
Expulsion and Suspension	Legal Services	265-3003

F

Facilities	Jeff Becker	497-3705
Federal/State Projects Fiscal Reports (CSSF).....	Kevin Otto	265-3022
Federal Program Monitoring (FPM)	Roberto Castro	265-3071
Finance (District)	Gabriel Halls	497-3771
Finance, Educational Services.....	Luke Hicks	265-3075
	Sharon Christodora	265-3075
Finance Internal.....	Kevin Otto	265-3022
	Stella Perea	265-3022
Finance, Migrant Education	Shoufie Nakamura	497-3868
Finance (ROP)	Cherie McCumber	497-3856
Finance (SELPA).....	Eddie Davidson	265-3047
Finance (Special Education).....	Eddie Davidson	265-3047
Fingerprinting Consortium	Michelle Baines	497-3736
Fiscal Control (CSSF)	Kevin Otto	265-3022
	Stella Perea	265-3022
Fiscal Reports (CSSF)	Kevin Otto	265-3022
	Stella Perea	265-3022
Foster Youth Education Services (FYES).....	Pamela Hancock	265-4003
Foundation @ FCOE	Dr. Michele Cantwell-Copher	265-4036
Fresno's Recreation, Enrichment & Scholastic Help (FRESH)	Helena Silva	265-3093
Fresno County Board of Education.....	Jim A. Yovino	265-3010
	Angela Bowlin	265-3090

Fresno County Committee on School District Organization	Maiya Yang	265-3003
	Susan B. Bailey	497-3798
Fresno County School Trustees Association	Jennifer Freeman	265-3012
Fresno ROP (Career Technical Education)	Valerie Vuicich	497-3850
Fresno ROP Annual Advisory Committee Night	Efrain Guizar	497-3854
FYES (Foster Youth Education Services).....	Pamela Hancock	265-4003

G

Gann Limit (CSSF)	Kevin Otto	265-3022
Gann Limit (District)	Susan Kobzeff	265-3021
GED & CHSPE Court Schools	Thomas Cassidy	455-5318
Governing Board Elections	Legal Services	265-3003
Graphics.....	Michelle Smith	265-3019

H

Hard of Hearing	Leslie Cox	443-4880
Harvest of the Month.....	Cyndi Dean	443-4833
Health Insurance	Laurie Gabriel	497-3931
	Rhonda Lodridge	265-3050
Health Policies	Alma McKenry	265-3026
Health Services.....	Alma McKenry	265-3026
History/Social Science	Pam McGee	265-3077
HIV/AIDS Education	Alma McKenry	265-3026
Home Schooling (Private School Affidavits)	Legal Services	265-3003
Homeless McKinney-Vento Liaison	Pamela Hancock	265-4003
	Cheryl Vieira	265-4003

I

ID Photos	Erica Perez	265-3008
Independent Grocers Scholarship	Jennifer Freeman	265-3012
Infant Services	Tammy Frates	443-4891
Information Systems & Technology	Raj Sra	265-3017
Information Systems/Work Orders	Stan Luna	497-3724
Interdistrict Attendance (Appeals, Forms, Process)	Manuel Escandon	497-3876
Instructional Technology Services	Dr. Mark Archon	497-3787
Insurance, Health	Laurie Gabriel	497-3931
	Rhonda Lodridge	265-3050
Interim Reports (CSSF)	Kevin Otto	265-3022

J

Job Descriptions	Laurie Gabriel	497-3931
Job Vacancies	Laura Adkins	497-3932

K

Kids' Cafe 2019	Trina Frazier	265-3049
-----------------------	---------------	----------

L

Labor Relations and Negotiations (District)	Jan Biggs	497-3795
Labor Relations and Negotiations (FCOE)	Laurie Gabriel	497-3931
Leadership Academy	Brent Smither	497-3829
	Randy Mehrten	265-3066
Leadership Camps	Brent Smither	497-3829
Leadership Training Development.....	Brent Smither	497-3829
Leadership Coaching.....	Bradley Huebert	443-4810
Learning Resources Display Center.....	Brigeen Houghton	497-3711
Legal Services.....	Maiya Yang	265-3003
Library Services	Brigeen Houghton	497-3711

Local Control Accountability Plan (LCAP).....	Roberto Castro	265-3071
Local Control Funding Formula (CSSF).....	Kevin Otto	265-3022
Local Tax Revenue (CSSF-J-29-C).....	Kevin Otto	265-3022
Low Incidence Materials & Equipment	Leslie Cox	443-4880

M

Mail Service	Vacant	265-3080
Maintenance, Operations, & Security	Jeff Becker	497-3705
Mathematics.....	Jonathan Dueck	497-3792
Medi-Cal Billing.....	Alma McKenry	265-3026
Media Inquiries	Lisa Birrell	265-3012
Meeting Room Reservations	Facilities & Operations	497-3705
Mental Health Services, Emotionally Related.....	Erik Nyberg	443-4881
Migrant Administration.....	Rubén V. Castillo	497-3862
Migrant Curriculum/Instruction.....	Evaristo Trevino	497-3995
Migrant Education School Readiness Program (MESRP)	Karina Torres	497-3714
Migrant Special Projects	Rubén V. Castillo	497-3862
Migrant Staff Development.....	Rubén V. Castillo	497-3862
Mobile Health Center.....	Alma McKenry	265-3026
Multimedia Services.....	Jan Biggs	497-3795
My FCOE Portal (myfcoportal.org)	Delaine Johnson	497-3711

N

Non-Public Schools.....	Erik Nyberg	443-4881
Nursing Services.....	Alma McKenry	265-3026

O

Occupational Therapy	Christina Borges	497-3901
Operations, Maintenance, & Security	Jeff Becker	497-3705
Oral Health Assessment.....	Alma McKenry	265-3026
Orientation & Mobility	Leslie Cox	443-4880
Orthopedically Impaired	Leslie Cox	443-4880

P

Paraprofessional Testing.....	Laura Beth Ramirez	497-3930
Parent Services Center	Dr. Tou Herr	497-3865
Parents’ Rights Notification.....	Legal Services	265-3003
Payroll Deductions (CSSF).....	Maria Williams	265-3024
	Susy Sanchez	265-3024
Payroll Deductions (Districts).....	Grace Findley	265-3023
Payroll (Districts).....	Grace Findley	265-3023
Payroll FCOE (CSSF-After School Program)	Daniel Rodriguez	497-3934
Payroll FCOE (CSSF)	Maria Williams	265-3024
	Susy Sanchez	265-3024
Payroll Tax Deposits (Districts)	Grace Findley	265-3023
	Debbie Stiftinger	265-3023
Pentathlon Adventure	Cyndi Dean	443-4833
	Brent Smither	497-3829
PERS Reporting.....	Alesha (Lisa) Bente	265-3023
	Debbie Stiftinger	265-3023
Photography	Maribel Medina	497-3893
Physical Education	Cyndi Dean	443-4833
Positive Behavioral Intervention and Supports (PBIS).....	Erik Nyberg	443-4881
Preschool Programs	Lupe Jaime	497-3808
Preschool Services (Special Education)	Tammy Frates	443-4891
Press Releases.....	Lisa Birrell	265-3012

Printing.....	Carmen R. Stafford	497-4009
Private Schools - Affidavits.....	Legal Services	265-3003
Professional Development Instruction.....	Diane Leonardo	265-3098
Professional Development Technology.....	Dr. Mark Archon	497-3787
Property/Liability Insurance.....	Jeff Becker	497-3705
Psychological Services.....	Trish Small	265-3001
PTA-Court Schools.....	Pam Coronado	600-4990
Publicity/Promotion of Program/Services.....	Lisa Birrell	265-3012
Pupil Attendance (CSSF).....	Irma Hicks	265-3022
Pupil Personnel Services (PPS).....	Trish Small	265-3001
	Kathy Ramirez	265-3001

R

Reference Services/Library.....	Brigeen Houghton	265-3298
Reorganization (Unification) of Districts.....	Jan Biggs	497-3795
	Maiya Yang	265-3003
Resource Specialist Programs (Special Education).....	Belinda Meyer	265-3048
Retiree Benefits.....	Rhonda Lodridge	265-3050
Retirement, CalSTRS Counseling.....	Susan B. Bailey	497-3797
	Elizabeth Vukson	497-3795
Retirement, CalSTRS Reporting.....	Denise Miller	265-3023
	Cindi Berry	265-3023
Retirement, PERS Reporting.....	Alesha (Lisa) Bente	265-3023
	Debbie Stiftinger	265-3023
RICA Exam.....	Leslie Martin	497-3766
Risk Management.....	Jeff Becker	497-3705

S

Safe Schools - Safe School Planning.....	Manuel Escandon	497-3876
Safe & Healthy Kids.....	Randy Mehrten	265-3066
Safe School Ambassadors.....	Brent Smither	497-3829
Salary Schedules.....	Laurie Gabriel	497-3931
School Attendance Review Board (SARB).....	Manuel Escandon	497-3876
School District Boundary Information.....	Susan B. Bailey	497-3798
School District Reorganization.....	Maiya Yang	265-3003
School Improvement & Compliance.....	Diane Leonardo	265-3098
School Forms.....	Michelle Smith	265-3019
Science.....	Jennifer Weibert	265-3057
Scout Island Adventure Challenge.....	Brent Smither	497-3829
Scout Island Education Center.....	Stephen Bock	265-4060
Security, Maintenance, & Operations.....	Jeff Becker	497-3705
SELPA Administration.....	Trina Frazier	265-3049
SELPA ADR Coordinator.....	Romy Chachere	497-3880
SELPA Projects Coordination.....	Romy Chachere	497-3880
SELPA Superintendents' Governance Council (SGC).....	Trina Frazier	265-3049
SELPA Professional Development.....	Romy Chachere	497-3880
Severe Disabilities.....	Tangee Pinheiro	265-3051
Special Education Program Referrals.....	Trish Small	265-3001
	Rachael Abude	265-3001
Special Education Student Records.....	Trish Small	265-3001
	Claudia Flores	265-3001
Speech & Language Services.....	Belinda Meyer	265-3048
Staff Development, Curriculum.....	Diane Leonardo	497-3826
Staff Development, Technology.....	Dr. Mark Archon	497-3787
State/Federal Projects Fiscal Reports (CSSF).....	Kevin Otto	265-3022
State Reports (CSSF).....	Kevin Otto	265-3022

STEM (Robotics & Engineering).....	Jonathan Dueck	497-3792
Student Intervention & Prevention	Manuel Escandon	497-3876
Substitute Service Placement	Mary Marshall	497-3931
Superintendent's Advisory Meeting	Teresa Martinez-Treviño	265-3010
Superintendent's Calendar	Teresa Martinez-Treviño	265-3010
Surrogate Parent Training	Romy Chachere	497-3880
Suspension & Expulsion.....	Legal Services	265-3003
Systems of Support for Expanded Learning (SSEL)	Joshua Blecha	497-3791

T

Targeted Intervention for Emotional Support (TIES).....	Erik Nyberg	443-4881
Tax Sheltered Annuities CSSF (Deferred Compensation).....	Maria Williams	265-3024
Tax Sheltered Annuities (Districts)	Grace Findley	265-3023
Teacher Induction.....	Manjit Singh	497-3756
Teacher Recruitment.....	Laura Adkins	497-3932
Teachers of Tomorrow/Future Educators Association	Janet Sloan	497-3852
Teen Parent Support Program.....	Kayla Wilson	265-3098
1099 Misc. Income (CSSF).....	Kevin Otto	265-3022
1099 Misc. Income (Districts).....	Donna Ellis	265-3021
Transfers, Interdistrict.....	Manuel Escandon	497-3876
Transition Partnership Program (TPP-SELPA).....	Leah Spate	265-4033
Transportation Services.....	Hector Romero	497-3773
Transitional Kindergarten.....	Lupe Jaime	497-3846
Transportation Report (CSSF-J-141)	Vacant	265-3022
Trash for Teaching (T4T).....	Adam Fain	497-3828
Truancy Intervention Program (TIP).....	Manuel Escandon	497-3876
Trustees (Elections)	Legal Services	265-3003
Trustees (Resignations/Appointments)	Legal Services	265-3003

V

Vacancy Notice	Laura Adkins	497-3932
VATEA (Carl D. Perkins Funds).....	Valerie Vuicich	497-3850
Video/DVD/CD Duplication	Maribel Medina	497-3893
Video Production	Maribel Medina	497-3893
Visual & Performing Arts.....	Aaron Bryan	265-3085
Visually Impaired	Leslie Cox	443-4880
Volunteerism	Brent Smither	497-3829

W

W-2 Distribution (CSSF).....	Maria Williams	265-3024
	Susy Sanchez	265-3024
W-2 Preparation (Districts).....	Grace Findley	265-3023
	Debbie Stiftinger	265-3023
Web Services.....	Dan Serrato	497-3782
Wellness & Nutrition	Cyndi Dean	443-4833
Williams Compliance.....	Dr. Kathryn Catania	265-3071
WorkAbility (SELPA)	Leah Spate	265-4033
Work Permits.....	Legal Services	265-3003
Workers Compensation Insurance	Laurie Gabriel	497-3931
	Rhonda Lodridge	265-3050

Y

Youth Development Services	Randy Mehrten	265-3066
----------------------------------	---------------	----------

Departments of the Fresno County Superintendent of Schools

1111 Van Ness Avenue, Fresno, CA 93721265-3000

Email Addresses..... (first initial)(last name)@fcoe.org

TDD (Telecommunications Device for the Deaf).....(559) 497-3912

Web Address www.fcoe.org

ADMINISTRATION OFFICE

265-3010

Van Ness Building, 3rd Floor

FAX 237-0733

Jim A. Yovino, Superintendent

Teresa Martinez-Treviño, Executive Assistant to the Superintendent265-3010

Nicole Lidyoff, Office Assistant265-4064

ASSESSMENTS, DATA AND GRANTS

265-3071

Van Ness Building, 3rd Floor

FAX 265-3056

Dr. Corey Greenlaw, Director265-4046

LuAnn Ramirez McCaslin, Administrative Assistant I265-3071

Dr. Amber Jacobo, Coordinator II.....497-3855

Chrissie Spate, Department Automation Specialist265-4027

BOARD OF EDUCATION

265-3090

Van Ness Building, 3rd Floor

FAX 497-3739

Angela Bowlin, Administrative Assistant III

BUSINESS SERVICES

265-3083

Van Ness Building, 2nd Floor

FAX 237-3251

Richard A. Martin, Deputy Superintendent/CFO

Kimberly Reed, Administrative Assistant III

CalSTRS (Local State Office)

497-3797

855 N. Abby St., Fresno, CA 93701

FAX 265-4024

Susan B. Bailey, Administrative Assistant II

Dr. Anthony Monreal, Benefits Specialist

Ken Campbell, Benefits Specialist
Karen Perez, Benefits Specialist

**CAREER TECHNICAL EDUCATION CHARTER
HIGH SCHOOL (CTEC)**

265-4048
FAX 443-4849

1320 N. Mariposa, Fresno, CA 93703

Jonathan Delano, Director

Hilda Sandoval, Administrative Assistant I443-4872

Stefani Bernard, Guidance Learning Specialist265-4068

John DeLapp, Science Teacher265-4057

Brian Emerson, Manufacturing Teacher265-4071

Bryan Sheldon, Math Teacher.....443-4875

**CAREER TECHNICAL EDUCATION/
REGIONAL OCCUPATIONAL PROGRAM (CTE/ROP)**

497-3860
FAX 497-3806

1318 E. Shaw Avenue, Suite 420, Fresno, CA 93710

(CART, Caruthers Unified, Central Unified, Chawanakee Unified, Clovis Unified, Coalinga-Huron Unified, FCSS Court Schools, Firebaugh-Las Deltas Unified, Fowler Unified, Fresno Unified, Golden Plains Unified, Golden Valley Unified, Kerman Unified, Laton Unified, Madera Unified, Madera County Office of Education, Mariposa County Unified, Mendota Unified, Riverdale Unified, Sierra Unified, Washington Unified, Yosemite Unified)

Valerie Vuicich, Administrator

Ofelia Pettross, Administrative Assistant II

Anthony Ayerza, Area Coordinator

William Betts, Program Secretary

Renae Dominici, Records Technician (DSP)

Jacqueline Franz, Department Automation Specialist

Shelley George, Department Automation Specialist

Efrain Guizar, Area Coordinator

Cherie Larson, Accountant

Cameron Rosso, Purchasing Agent

Janet Sloan, Program Manager II

*Advisory Board of Management Meets August, October, January, March, and May
3rd Wednesday at 3:00 p.m.*

Jeff Moore.....2017-2018 Chair

CalWORKs Educational Services497-3871

1318 E. Shaw Avenue, Suite 420, Fresno, CA 93710

FAX 497-3806

Pamela Barker, Records Technician

Renae Dominici, Records Technician

Direct Support Professional Training (DSPT).....497-3757
1318 E. Shaw Avenue, Suite 420, Fresno, CA 93710 FAX 497-3806

Renae Dominici, Records Technician

CHARTER SCHOOL OVERSIGHT **265-3071**
Van Ness Building, 3rd Floor FAX 265-3056

Vacant, Director.....265-3091
LuAnn Ramirez McCaslin, Administrative Assistant I265-3071

COURT SCHOOLS **600-4990**
Alice M. Worsley School FAX 600-7675
3333 E. American Ave., Bldg. 701, Ste. D, Fresno, CA 93725
Juvenile Justice Campus (JJC)

Pam Coronado, Administrator
Patricia Gutierrez, Administrative Assistant II

Marisa Gamboa, Program Manager II
Melissa Garabedian, Administrative Assistant I
Mike Lepore, Consultant II
Lucas Schuman, Coordinator II

Cathy Angus, Registrar
Janice Bear, Registrar
Christy Carey, Library Assistant
Kris Davis, Information Technology Specialist
Linda Gonzalez, Registrar
Lisa Gonzalez, Registrar
Rosie Mora, Senior Office Assistant
Karla Spain, School Psychologist

Tim Allison, Teacher
Greg Barragan, ROP Teacher
Richard Coombs, Teacher
William Feaver, Teacher
Debra Fulton, Teacher, TSA
Florence Guzman, Teacher
Karen Herman, Teacher
Estela Hernandez, Teacher
Patricia Hiebert, ROP Teacher
Dan Loewen, TSA
Ted Munguia, Teacher
Jeanne Najarian, Teacher
Felix Navarrette, Teacher
Mike Parker, Teacher
MaryLou Salinas, Teacher

Michelle Trevino, TSA
Kevin Van Fossen, Teacher
Vern Wolley, Teacher
Lee Whitteaker, Teacher

Delma Graves Adult School.....600-8408
1225 M Street, Fresno, CA 93721 FAX 262-4178

Jim Ward, Teacher

DNA Core Conditions Community School.....277-8356
2142 N. Blythe, Fresno, CA 93722 FAX 277-8356

Charlotte Montgomery, Teacher
Jennifer Tanney, Teacher

Violet Heintz Education Academy443-4850
4939 E. Yale, Fresno, CA 93727 FAX 443-4856

Tracy Klee, Program Manager II
Dave Deutsher, Coordinator II

Sandra Feaver, Registrar
Annabel Guerra, Bilingual Office Assistant
Vanessa Hamilton, School Psychologist
Armando Montero, Custodian
Dianne White, School Nurse
Robin Campbell, Teacher
Ronald Cruz, Teacher
Denise Fink, TSA
Debra Hayes, Teacher
Chris Hudson, Teacher
Manuel Mendiola, Teacher
Clint Oltjenbruns, Teacher
Stewart White, Teacher

Rene Del Valle, Paraeducator
Pallas Gaines, Paraeducator
Emelia Garcia, Paraeducator
Andra Grigsby, Paraeducator
Alicia Leon, Paraeducator
Jodi Ruacho-Duran, Paraeducator

CREDENTIALS **265-3005**
Van Ness Building, 1st Floor FAX 265-3053

Leslie Martin, Senior Credential Technician (S-Z).....497-3766 Ext. 3766
Anush Dolukhanyan, Credential Technician (F-L)497-3701 Ext. 3701

Felicia Urrabazo, Credential Technician (M-R)497-3703 Ext. 3703
Vacant, Credential Technician (A-E).....497-3702 Ext. 3702

CURRICULUM & INSTRUCTION

497-3826

Towers Building, 5th Floor

FAX 497-3747

Diane Leonardo, Senior Director**265-3098 Ext. 3281**
Jeanette Martinez, Administrative Assistant I.....497-3826

Systems and Leadership**497-3710**

Towers Building, 5th Floor

FAX 497-3747

Brad Huebert, Director**443-4810**
Kristen Reitz, Administrative Assistant I.....265-3016

Dr. Jeffrey Hunt, Systems & Leadership Coordinator II.....265-3098 Ext. 3138
Angelina McNamara, Systems & Leadership Coordinator II...265-3098 Ext. 3131
Lori Willson, Systems & Leadership Coordinator II.....265-3098 Ext. 3241
Dr. Stacy Robb, Systems & Leadership Coordinator II.....265-3098 Ext. 3150

CASC (Clear Administrative Services Credential)**497-3710**

Towers Building, 5th Floor

FAX 497-3747

Brad Huebert, Director**443-4810**
Kristen Reitz, Administrative Assistant I.....265-3016

Katherine Faragia, Coordinator II.....497-3723

**English/Language Arts/English Language Development/
History/Social Studies****497-3749**

Van Ness Building, 1st Floor

FAX 237-3525

Pamela McGee, Director.....**265-3077**
La Lender, Administrative Assistant I.....497-3749
Vacant, Senior Office Assistant.....265-3098 Ext. 3284

Lisa Clark, ELA/ELD Coordinator II.....265-3098 Ext. 3232
Erin Freeman, ELA/ELD Consultant I.....265-3098 Ext. 3238
Carrie Faria, Consultant I.....497-3735
Vacant, ELA Consultant II.....265-3060
Vacant, ELA/HSS Consultant II497-3885

Mathematics/Science.....**497-3755**

Towers Building, 5th Floor

FAX 265-3007

Jonathan Dueck, STEM Director.....**497-3792**
Phouvanh Chaimontree, Administrative Assistant I497-3755
Vacant, Senior Office Assistant.....497-3790

Eric Crantz, Math Consultant II	265-3098	Ext. 3217
Carl Veater, Math Coordinator II.....	265-3065	
Jennifer Weibert, Science Consultant II	265-3057	
Meagan Speer, Math Consultant II.....	497-3729	
Vacant, Math Consultant II.....	497-4044	
Vacant, Math Consultant II.....	497-3884	

CYBER HIGH

265-4050

2840 E. Floradora Avenue, Fresno, CA 93703

FAX 264-8326

Jan M. Biggs, Senior Administrator	265-4050	
Amy Thompson, Associate Director	265-4018	
Keri Baldwin, Administrative Assistant II.....	265-4050	
Sharon Manning-Reynolds, Coordinator II	265-4017	
Rob Cords, Coordinator II	265-4067	
Russ Chinn, Technology Specialist	265-4008	
Matt Dorais, Software Engineer Analyst.....	265-4015	
Ken Glass, Software Engineer Analyst.....	265-4011	
James Walton, Software Engineer Analyst.....	265-4012	
Robb Johnson, Cyber Quality Control Technician.....	265-4014	
Lisa Parker, Cyber Quality Control Technician	265-4010	

EARLY CARE & EDUCATION

497-3808

2405 Tulare Street, Suite 100, Fresno, CA 93721

FAX 265-4058

Lupe Jaime, Director	497-3846	
Wendy Lopez, Administrative Assistant I	497-3808	
Edelmira “Memi” Chavez, Staff Secretary	443-4832	
Manraj Dhaliwal, Staff Secretary	265-4047	
Janie Lee-Yang, Accountant.....	443-4832	Ext. 4260
Mary Ann Cusator, Coordinator II.....	497-3845	
Matilda Soria, Coordinator II.....	497-3831	
Isela Turner, Consultant II	497-4848	
Elvie Atkinson, Project Specialist.....	265-3098	Ext. 4254
Isidro Bruno, Project Specialist.....	265-3098	Ext. 4246
Amy Carnahan, Project Specialist	265-3098	Ext. 4253
Vacant, Project Specialist	265-3098	Ext. 4374
Candy Cowings, Consultatnt I	265-4056	
Christine Villegas, Department Automation Specialist	497-3718	

Lighthouse for Children

Child Development Center.....443-4832

2405 Tulare Street, Suite 100, Fresno, CA 93721

Barbara Daniel, Site Supervisor.....	443-4832	
Alma Hinojosa, Program Manager.....	443-4840	

Tia Patterson, Food Services Assistant443-4217

Master Teacher

Rosa Bounkouné
Maritza Ceballos
Erica Gonzales

Brittany Montelongo
Christina Peck
Cynthia de la Pena

Rachel Siapin
Eva Zinzun

Teacher Assistant

Benita Bermea
Melissa Blanco
Ranier Jordan

Katarina Klass
Veronica Morales
Heather Sanchez

Kelsey Stoops
Gladys Villanueva
Whitney Wilson

EDUCATIONAL LEADERSHIP & DEVELOPMENT

265-4036

Van Ness Building, 3rd Floor

FAX 265-3056

Dr. Michele Cantwell-Copher, Administrator

MaryEllen Galvan, Administrative Assistant II

Vacant, Staff Secretary265-3098 Ext. 4245

EDUCATIONAL SERVICES

265-3090

Van Ness Building, 3rd Floor

FAX 497-3739

Dr. Kathryn Catania, Deputy Superintendent

Angela Bowlin, Administrative Assistant III

265-3090 Ext. 3426

Vacant, Program Secretary

265-3090 Ext.

Hank Gutierrez, Assistant Superintendent.....265-4072

Teresa Martinez-Treviño, Executive Assistant to the Superintendent265-3010

Nicole Lidyoff, Office Assistant265-4064

FACILITIES & OPERATIONS

497-3705

Van Ness Building, 1st Floor

FAX 265-3035

Jeff Becker, Director.....497-3705

Angela G. Perez, Administrative Assistant I.....497-3705

Laura Garza, Staff Secretary497-3705

Andy Perez, Facilities Supervisor497-3700

Vacant, Facilities Technician497-3781

Custodial and Maintenance Services497-3705

Tim Lalanne, Senior Maintenance Specialist

Francisco Badilla, Maintenance Specialist

Louie Caraveo, Custodian, Van Ness & Towers Building

Armando Montero, Custodian, Van Ness & Towers Building

Javier Cisneros, Custodian, Violet Heintz Education Academy
Fawn Korop, Custodian, Monte Vista
Rick Martinez, Custodian, Kermit Koontz Education Complex
Lovejit Nagra, Custodian, Sutherland Center
Dino Sanchez, Custodian, Ramacher

FINANCIAL SERVICES (County Office)

265-3022

Van Ness Building, 2nd Floor

FAX 237-3251

Kevin Otto, Senior Director

Stella Perea, Internal Business Services Supervisor

Janessa Scott, Administrative Assistant II

Brittany Aguayo, Accounting Technician
Onya Chernabaeff, Accounting Technician
Veronica Cortez, Accounting Technician
Brandon Dial, Accounting Technician
Irma Hicks, Internal Business Services Analyst
Rosamaria Medrano, Senior Accounting Technician
Robert Nakamura, Internal Business Services Analyst
Georgette Salas, Internal Business Services Analyst

Educational Services.....265-3075

Sharon Christodora, Accounting Technician
Luke Hicks, Accountant

FINANCIAL SERVICES (District)

265-3021

Van Ness Building, 2nd Floor

FAX 237-3251

Gabriel Halls, Senior Director

Janessa Scott, Administrative Assistant II

Irma Corrales, District Financial Services Supervisor
Donna Ellis, District Financial Services Supervisor
Irma Favela, Accountant
Pat Garrison, Accountant
Michelle Hagopian, Senior Accounting Technician
Pam Holland, Accountant
Susan Kobzeff, District Financial Services Supervisor
Rosalba Maritano, Accountant
Tammy Moran, Accountant
Linda Plitt, Accounting Technician
Robin Van Dyke, District Financial Services Supervisor
Arnesia Williams, Senior Accounting Technician

THE FOUNDATION @ FCOE

Van Ness Building, 3rd Floor

265-4036

FAX 265-3056

Dr. Michele Cantwell-Copher, Administrator

MaryEllen Galvan, Administrative Assistant II

Vacant, Staff Secretary

GRAPHICS & PRINTING

Towers Building, 2nd Floor

265-3019

FAX 497-3899

Lisa Birrell, Public Relations Officer

Nic Bertolero, Graphic Artist..... Ext. 3378

Josh Espinoza, Graphics & Printing Ext. 3376

Michelle S. Smith, Printing Services Technician..... Ext. 4016

Carmen R. Stafford, Printing Services Technician..... Ext. 4009

HEALTH SERVICES

2840 E. Floradora Avenue, Fresno, CA 93703

265-3025

FAX 443-4892

Alma McKenry, Director265-3026

Regina Stoner, Administrative Assistant I265-3025

Contract Nurses265-3025

Elaine Callahan.....265-3025

Gloria Carlin.....265-3025

Candace Hilvers265-3025

Irene Mendes265-3025

Michelle Spina.....265-3025

Linda Tuttle265-3025

Joan Wieselquist265-3025

Verla Workentine265-3025

Dianne White265-3025

Mobile Health Center.....443-4847

Lois Ewert, Nurse Practitioner246-3898

Sophia Jimenez, Health Services Specialist443-4815

Maricella Landeros, LVN.....443-4846

Special Education Nurses

Marylouise Castano, Circles, PIP.....265-3098 Ext. 2031

Margaret Jolly, Monte Vista638-1761 Ext. 4105

Yolanda Mata, FMIS, Sanger SD..... 497-3973 Ext. 3973

Lischa Turner, Sutherland846-7391 Ext. 4154

Denette Davis, Ramacher.....497-3961

Lisa Olvera, DHH, Infant Program497-3996

Dianne White, ATP, Court & Community443-4861 Ext. 4287
Yesenia Cobarrubia, Health Services Assistant.....443-4885

HUMAN RESOURCES

265-3008

Van Ness Building, 1st Floor

FAX 497-3949

Laurie Gabriel, Administrator.....497-3931 Ext. 3931
Jenniffer Rodriguez, Administrative Assistant II265-3020 Ext. 3020
Jenifer Garcia, Administrative Assistant I265-3081 Ext. 3081

Tannon Pafford, Director..... 265-4070 Ext. 4070
Dora Olmos, Administrative Assistant I265-3084 Ext. 3084
FAX 265-3053

Human Resources265-3008

Lisa RochaDanks, Human Resources Supervisor497-3933 Ext. 3933
Laura Adkins, Human Resources Analyst.....497-3932 Ext. 3932
Erica Perez, Human Resources Assistant.....265-3008 Ext. 3008
Laura Beth Ramirez, Human Resources Assistant497-3930 Ext. 3930
Rhonda Lodridge, Benefits Analyst265-3050 Ext. 3050
Delylah Macdonald, (Classified)497-3936 Ext. 3936
Mac Phasakda, (MSC/Certificated)497-3935 Ext. 3935
Chinda Xayarath, Systems Specialist.....497-3938 Ext. 3938
David Tsvirinko, Systems Analyst497-3937 Ext. 3937

After School Program 497-3934 Ext. 3934
Daniel Rodriguez, Payroll Technician

Fingerprint Consortium 497-3736 Ext. 3736
Michelle Baines, Human Resources Assistant

Substitute Automated System (AESOP)..... 1-800-942-3767
Mary Marshall, Human Resources Assistant497-3939 Ext. 3939

Van Ness Receptionist.....265-3000
Luz Moreno, Office Assistant

i3 ERWC (Expository Reading and Writing Course)

497-3710

Towers Building, 2nd Floor

Dr. Lisa Benham-Lewis, Director..... 265-3073 Ext. 3073
Linda Sibel, Administrative Assistant I 497-3710 Ext. 3710

Shirley Hargis, Coordinator II 265-3060 Ext. 3060

INFORMATION SYSTEMS & TECHNOLOGY

Van Ness Building, 2nd Floor

265-3017

FAX 497-3707

Raj Sra, Administrator

Cristine Allen, Administrative Assistant II

Help Desk497-3724

Stan Luna, Help Desk Technician

Application Development & Support497-3724**Dharm Sidhu, Director of Software Engineering**

Jose Antero, Software Engineer Analyst

Shelly Cha, Business Systems Analyst

Amber Fontes, Software Engineer Analyst

Nathan Hawe, Software Engineer Analyst

Chris Matson, Software Engineer Analyst

Patrick Merrill, Software Engineer Analyst

Juan Pedraza, Software Engineer Analyst

Jason Penland, Software Engineer Analyst

Miguel Quezada, Software Engineer Analyst

Michael Springer, Software Engineer Analyst

Kathy Teixeira, Senior Software Engineer

Networking & Technology Support.....497-3724**Sonny Flores, Director Network and Information Technology****Heriberto Contreras, Information Technology Support Supervisor**

Gregg Appleton, Information Technology Technician

Michael Kayla Argain, Information Technology Technician

Angelo Bautista, Information Technology Analyst

Adolfo Bragais, Information Technology Analyst

Mao Hok, Information Technology Technician

Bryan Jones, Information Technology Specialist

Adrian Monteon, Information Technology Technician

Frank Moua, Information Technology Technician

Jamie Samarco, Network Services Analyst

Luke Sutton, Information Technology Specialist

Hou Vang, Information Technology Analyst

Kevin Webb, Network Services Specialist

INSTRUCTIONAL TECHNOLOGY SERVICES

Towers Building, 4th Floor

497-3711

FAX 497-3815

Dr. Mark Archon, Director.....497-3787

Byanca Arredondo, Administrative Assistant I.....265-3098 Ext. 4159

Professional Development & Technology Coaching Services

Marlena Hebern, Coordinator II.....497-3716

Delaine Johnson, Consultant II.....265-3098 Ext. 3115
Jeran Ott, Consultant II.....497-3786

Web Services

Daniel Serrato, Coordinator II497-3782
Charles Nutter, Web Developer.....265-3098 Ext. 4238

KKEC CAMPUS (Kermit Koontz Education Complex) 443-4862

2840 E. Floradora Avenue, Fresno, CA 93703

Kay Wilkins, Receptionist

LCAP AND COMPLIANCE 265-3071

Van Ness Building, 3rd Floor

Roberto Castro, Director.....265-4045
LuAnn Ramirez McCaslin, Administrative Assistant I265-3071

Marvin Baker, Associate Director265-4002

LEGAL SERVICES 265-3003

Van Ness Building, 3rd Floor FAX 265-3054

Maiya Yang, General Counsel

Christopher Lozano, Legal Counsel
Jason C. Parkin, Legal Counsel
Robert V. Piacente, Legal Counsel
Benjamin C. Rosenbaum, Legal Counsel
Angelica Perea-Gutierrez, Legal Secretary I
Barbara Reyna, Legal Secretary I

LIBRARY SERVICES (Professional & Children) 497-3711

Towers Building, 4th Floor FAX 497-3815

Brigeen Houghton, Coordinator I.....265-3098 Ext. 3298
Paz Delsid, Library Technician265-3094
Judy Tsujioka, Library Technician265-3096

MIGRANT EDUCATION PROGRAM**497-3862**

Channing Court - 1684 W. Shaw, Suite 101, Fresno, CA 93711

FAX 497-3882

Rubén V. Castillo, Administrator

Rita Contreras, Administrative Assistant II.....497-3816

Dr. Paula Cottrell, Program Manager II265-4065

Misty Cruz, Department Automation Specialist265-3098 Ext. 4330

Isela Gutierrez, Administrative Assistant I497-3833

Shoufie Nakamura, Accountant497-3868

Lina Thedjoisworo, Senior Accounting Technician.....497-3867

Laury Washington, Accounting Technician497-4314

Identification & Recruitment

Rosa Hernandez, Project Specialist497-3888

Delores McKelroy, Department Automation Specialist497-3717

Brandon Sant'Agata, Supervisor, I&R and Technology497-3709

Instructional Services

Ana Arias, CAT II.....265-3069

Jaime Bañuelos, Project Specialist.....497-3814

Laura Banuelos, CAT II265-3098 Ext. 4174

Sandra Campos, CAT II265-3098 Ext. 4339

Victor Cardenas, CAT I443-4865

Calvin Certain, CAT II497-3877

Monica De La Cruz, Project Specialist497-3839

Dao Her, CAT II265-3098 Ext. 4173

Rocio Fernandez, Parent Trainer497-3863

Brenda Gutierrez, CAT I497-3863

Edgar Gutierrez, CAT I265-3098 Ext. 3109

Elianeth Hernandez, CAT I.....265-3098 Ext. 3108

Alice Jacinto, CAT II497-3840

Norma Leal, Supervisor, Instructional Support.....497-3835

Raul Madueña, Project Specialist.....265-3098 Ext. 3262

Christina Martinez, Project Specialist265-3098 Ext. 4309

Lupe Medina, Community Assistant265-3098 Ext. 3152

Maria Medina, Project Specialist.....265-3098 Ext. 4171

Julieta Mendez, CAT I.....497-3863

Eddie Rodriguez, Consultant II497-3999

Lilia Roybal, Project Specialist497-3836

Deidi Sanchez, Project Specialist497-3864

Karina Torres, Consultant II497-3714

Evaristo Trevino, Program Manager II497-3995

Francisco Vallejo, CAT I.....265-3098 Ext. 3750

Lee Yue, CAT II265-3098 Ext. 4305

Maipahoua Xiong, CAT I..... TBA

Mayra Zuniga, Project Specialist265-3098 Ext. 3133

Cerise Zermeno, Community Assistant.....497-3998

MESRP/Migrant Education School Readiness Program

Karina Torres, Consultant II265-3098 Ext 4227

MULTIMEDIA SERVICES

497-3893

Towers Building, 3rd Floor

FAX 497-3809

Jan M. Biggs, Senior Administrator497-3795

Maribel Medina, Staff Secretary497-3893

Jesse Bloodworth, Production Specialist497-3731

Paul Gong, Production Specialist265-3098 Ext. 3195

Brian Nunn, Production Specialist497-3890

Steven Skibbie, Audiovisual Technician265-3098 Ext. 3302

PARENT SERVICES

497-3865

855 N. Abby St., Fresno, CA 93701

FAX 265-4024

Dr. Tou Herr, Program Manager II265-3011

Valerie Lombrana, Program Secretary265-3090 Ext. 4066

Maria Martinez, Parent Trainer443-4884

Setha Nhim, Parent Trainer265-3033

Paul P. Sinpraseuth, Parent Trainer265-3032

PAYROLL (County Office)

265-3024

Van Ness Building, 2nd Floor

FAX 497-3803

Kevin Otto, Senior Director

Stella Perea, Internal Business Supervisor

Susy Sanchez, Payroll Technician

Maria Williams, Senior Payroll Technician

Ryan Criswell, Payroll Technician

PAYROLL (District)

265-3023

Van Ness Building, 2nd Floor

FAX 237-5640

Grace Findley, Associate Director, Payroll

Alesha (Lisa) Bente, Payroll Specialist

Cindi Berry, Payroll Specialist

Denise Miller, Payroll Specialist

Debbie Stiftinger, Payroll Specialist

PUBLIC RELATIONS/COMMUNICATIONS

Van Ness Building, 3rd Floor

265-3012

FAX 237-0733

Lisa Birrell, Public Relations Officer

Valerie Lombrana, Program Secretary

PUPIL PERSONNEL SERVICES

Van Ness Building, 3rd Floor

265-3001

FAX 237-3012

Trish Small, Director

Kathy Ramirez, Administrative Assistant I

Rachael Abude, Program Secretary

Michele Farris, Senior Office Assistant

School Psychologists

Kira Armbruster

Terri Barber

Kelly Brough

Jenna Brown

Deni Camit

Adriana Castaneda

Monica Chaisson

Marisela Cordero

Valerie DeFehr

Sheala Dunn-Figueroa

Marina Gasset

Vanessa Hamilton

Heather Hernandez

Liliana Hernandez

Hannah Heuer

Katlin Kaundart

Nicole Kelley

Katelyn Kelly

Kimberly Kilgore

Jennifer Litz

Kay Melella

Alex Merrell

Ashley McCaffrey

Farah McGovern

Holly Northcross

Jeanette Pankratz

Michelle Pasos

Allyson Puente

Hillary Reid

Joanna Rios-Cruz

Erika Serrano

Cassie Smith

Karla Spain

Cheryl Vieira

Patrick Wall

Rod Willis

Valerie Woodward

Interns

Angela Davis

Victoria Turney

Andy Wascher

Foster & Homeless Youth Education Services Program**Fresno County Liason265-4003**

Lighthouse for Children

FAX 265-4005

2405 Tulare Street, Suite 302, Fresno, CA 93721

Pamela Hancock, Coordinator I Ext. 4121

Claudia Flores, Staff Secretary Ext. 4112

Amanda Meeker, Educational Services Specialist Ext. 4118

Ashley Gartin, Educational Services Specialist Ext. 4123

Cheryl Vieira, School Psychologist.....Ext. 4119

Chrissy Rodriguez, Educational Services Specialist..... Ext. 4120

Elizabeth S. Torres, Educational Services Specialist..... Ext. 4117

Karla Spain, School Psychologist..... Ext. 4216
 Linda Vang, Educational Services Specialist..... Ext. 4130
 Vanessa Moreno, Educational Services Specialist Ext. 4124

SAFE & HEALTHY KIDS

497-3819

Towers Building, 7th Floor

FAX 497-3704

Randy Mehrten, Senior Director

Belia Martinez-Lopez, Administrative Assistant II

**Fresno’s Recreation, Enrichment, And Scholastic Help (FRESH)
 After School Program**

Helena Silva, Director265-3093

Lori Carr, Consultant II to ASP High Schools.....265-3063

Titus Karvon, Consultant II to ASP Site443-4843

Kris Haubursin, Administrative Assistant I.....497-3887

Trina Rodriguez, Department Automation Specialist497-3775

Esther McGraw-Edwards, Staff Secretary443-4834

Sheila Mingming, Accountant497-3780

Teresa Schneider, Senior Accounting Technician497-3869

Cindy Garrison, Accounting Technician443-4836

Luis Bravo, Project Specialist.....265-3098 Ext. 3407

Jennifer Brietigam, Project Specialist265-3098 Ext. 3273

Maria Ceballos, Project Specialist265-3098 Ext. 3242

Romy Chachere, Project Specialist265-3098 Ext. 3202

Alejo Delgado, Project Specialist443-4844

Elva Hernandez, Project Specialist265-3098 Ext. 3111

Nancy Herr, Project Specialist.....497-3772

Elena Kosareff, Project Specialist.....497-3769

Emma Molina, Project Specialist.....

Luis Trejo, Project Specialist.....497-3866

Zee Yang, Project Specialist.....497-3824

Leadership Academy Program

Tobacco-Use Prevention Education (TUPE)

Brent Smither, Coordinator II.....497-3829

Esther McGraw-Edwards, Staff Secretary443-4834

Safe School Ambassadors (SSA)

Brent Smither, Coordinator II

Aleiba Moreno, Staff Secretary265-3002

Trash for Teaching (T4T)

Adam Fain, Consultant II497-3828

Systems of Support for Expanding Learning (SSEL)

Joshua Blecha, Consultant II497-3791

Wellness & Nutrition

Cyndi Dean, Consultant II.....443-4833
Charles Clancy, Project Specialist.....443-4831
Jason Wara, Project Specialist443-4809

SCOUT ISLAND EDUCATION CENTER

265-4062

7695 Van Ness, Fresno, CA 93711

FAX 265-4063

Stephen Bock, Director.....265-4060 Ext. 4060
Matthew Stewart, Administrative Assistant I.....265-4062 Ext. 4062
Conrad Bitters, Naturalist265-4061 Ext. 4061
Jody Bertolucci, Naturalist.....265-3098 Ext. 4354
Sonya Force, Canoe Specialist.....265-3098 Ext. 4353
Daniel Rudd, Groundsman352-9287
Javier Arroyo, Groundsman265-4060

SELPA (Special Education Local Plan Area)

265-3040

Towers Building, 8th Floor

FAX 265-3076

Trina Frazier, Administrator.....265-3049
Laura Wascher, Administrative Assistant II497-3779
Karina Conchas, Administrative Assistant I265-3098 Ext. 4347
Dominic Johnson, Department Automation Specialist.....497-3743
Eddie Davidson, Supervisor265-3047
Andrea Soto, Accountant497-3870
Manvir Jhutti, Accounting Technician265-3098 Ext. 4375
Don Corona, Transportation Scheduler.....265-4049

Romy Chachere, Coordinator.....497-3880
Vacant, Staff Secretary.....265-4026

Autism.....497-3708

Towers Building, 8th Floor

FAX 265-3076

Christina Borges, Program Manager.....497-3901
Sandy Minter, Program Secretary.....497-3708

Heidi Baldwin, Autism Specialist265-3036
Melissa Rose, Autism Specialist.....265-3036

Transition Partnership Program (TPP) WorkAbility.....265-4034

Towers Building, 6th Floor

FAX 265-4035

Leah Spate, Program Manager.....265-4033
Cristina Mendez, Program Secretary.....265-4034

Alicia Ramirez, Career Guidance Specialist265-4030
Benjamin Bravo Hernandez, Career Guidance Specialist 265-4028
Gayle White, Career Guidance Specialist.....497-3902
Lynda Vargas, Career Guidance Specialist265-4032
Rafaela Sanchez, Career Guidance Specialist.....265-4029

SELPA CHARTER

265-3040

Towers Building, 8th Floor

FAX 265-3076

Trina Frazier, Administrator.....265-3049
Romy Chachere, Coordinator.....497-3880
Carolina Guerrero, Program Secretary

SHIPPING & RECEIVING

265-3080

Towers Building, Parking Garage

FAX 265-3082

Jan M. Biggs, Senior Administrator.....497-3795
Keri Baldwin, Administrative Assistant II
Elizabeth Vukson, Staff Secretary

Mail & Delivery Services

Johnny Freeman, Delivery Driver265-3098 Ext. 4139
Samvel Melkonyan, Delivery Driver265-3098 Ext. 3101
Joe Riccardi, Delivery Driver.....265-3080 Ext. 3080
Hector Romero, Delivery Driver265-3080 Ext. 4237

Transportation Services

Alfredo Perches, Transportation Technician.....497-3773 Ext. 3773

SPECIAL EDUCATION

265-3040

Towers Building, 8th Floor

FAX 265-3076

Trina Frazier, Administrator265-3049
Laura Wascher, Administrative Assistant II497-3779
Karina Conchas, Administrative Assistant I265-3098 Ext. 4347
Eddie Davidson, Supervisor265-3047
Andrea Soto, Accountant497-3870
Manvir Jhutti, Accounting Technician265-3098 Ext. 4375
Don Corona, Transportation Scheduler.....265-4049

Tangee Pinheiro, Ed.D., Director.....265-3051
Elizabeth Hensel, Administrative Assistant I.....497-3844
Judy Galvez, Department Automation Specialist.....265-3045
Liza Stack, Consultant497-3879

Erik Nyberg, Program Manager

Salina Guzman, Program Secretary443-4882

Targeted Intervention for Emotional Support (TIES)

Rio Vista Middle School276-3185
Taylor Lyon, Teacher
Roxanne Courtney, Paraeducator
Thomas Salazar, Paraeducator
Arjen Perry, Paraeducator

Kermit Koontz Educational Center.....443-4805
Julie Dunn, Teacher
Vacant, Paraeducator
Jennifer Quiroz, Paraeducator
Elizabeth Recendez, Paraeducator

Washington Academic Middle School.....875-4459
Adolfo Martinez, Teacher
Marisol Lua, Paraeducator
Cheryl Ou, Paraeducator
Joseph Yang, Paraeducator

Selma High School898-6599
Johnny Potasi, Teacher
Franciso Pena, Paraeducator
Erica Quiroz, Paraeducator
Toni Barajas, Paraeducator

Emotionally Disturbed Programs

Jackson Elementary875-1363
Ruben Jimenez, Teacher
Claudio Ojeda-Ces, Paraeducator
Jennie Vang, Paraeducator
Vacant, Paraeducator

Herndon-Barstow274-1188
Leonel Mendez, Teacher
Eric Martinez, Paraeducator
Vacant, Paraeducator

Central High West Campus277-1044
Lori Macaulay, Teacher
Lynn Bartels, Paraeducator
Cathy Cisneros, Paraeducator
Rebecca Martin, Paraeducator

Selma High School 898-6550 Ext. 41404
Al Lomeli, Teacher
Christina Gonzales, Paraeducator
Eva Silva, Paraeducator

Nexus 18-22 ED Program 265-3000 Ext. 4291
Juan Saavedra, Teacher
Veronica Cardona, Paraeducator
Raynita Nebeker, Paraeducator

Christina Borges, Program Manager497-3901
PIP • CIRCLE • Autism • IMPACT

Sandy Minter, Program Secretary.....497-3708

Special Day Classes - Integrated Sites

PIP/CIRCLE–Autism Program

Alta305-7210
Laura Bell, Teacher
Allison Baker, Paraeducator
Belen Aceves, Paraeducator

Alvina864-9411
Claudia Zepeda-Garcia, Teacher
Maria Garcia, Paraeducator
Erika Pereschica, Paraeducator
Alicia Santos, Paraeducator

Madison Elementary School.....524-7469
Warren Bisel, Teacher
Ashley Warwick, Paraeducator
Erika Pereschica, Paraeducator
Sylvia Racine, Paraeducator

Jefferson.....637-2924
Marie Ruiz, Teacher
Vacant, Paraeducator
Alicia Nunez, Paraeducator

Lone Star Elementary524-6430
Vacant, Teacher
Melissa Bradford, Paraeducator
Celeste Herrera, Paraeducator

Ramacher497-3972
Susanne Chuhlantseff, Teacher
Ulmero Cuevas, Paraeducator
Virginia Zaragoza, Paraeducator

Monica Chavez, Teacher	497-3970
Jonathan DeLaCerde, Paraeducator	
Barbara Villa, Paraeducator	
Lincoln Elementary	305-7240
Megan Asel, Teacher	
Estevan Calleres, Paraeducator	
Marisol Picaso De Agabo, Paraeducator	
Roosevelt Elementary	276-5257
Elizabeth Peters, Teacher	
Sonia Parrott, Paraeducator	
Isabel Cantu, Paraeducator	
Teague	277-2055
Rebecca Allen, Teacher	
Catherine Peck, Paraeducator	
Carol Chavez, Paraeducator	
Sun Empire	842-4000
Grisel Mansur, Teacher	
Alexis Bryant-Langwell, Paraeducator	
Alexandra Rosario, Paraeducator	
Woodrow Wilson	898-6730
Jessica Rosas, Teacher	
Ariel Swan, Paraeducator	
Amelia Vanderford, Paraeducator	

Tammy Frates, Program Manager443-4891

*Behavioral Health • Behavioral Intervention Team • First Steps to Success •
 Educationally Related Mental Health Services • Infant • Occupational
 Therapy • Physical Therapy • Preschool*

Cheryl Demeter, Program Secretary.....443-4890

Intensive Behavior Intervention Specialist

Noel Honey	
Nathaniel Navarro	
Margaret Reyes	

FRIENDS/Infant/Toddler Team

Melissa Agsaulio, Teacher	497-3994
Laura Cortes de Staton, Teacher.....	443-4814
Diane Garcia, Teacher.....	497-3985
Mary Kate Legaspi, Teacher.....	497-3992
Jackie Naman, Teacher.....	497-3963
Shannon DeLaCerde, Teacher	497-3988
Julie Reynolds, Teacher	497-3964
Laurie Robinson, Speech/Language Pathologist	497-3968

Jennifer Litz, School Psychologist	497-3986
Lisa Olvera, Nurse	497-3996
Denise McFarland, Speech Language Pathologist	497-3987
Dora Díaz, Paraeducator	
Rosa Resendez, Paraeducator	
Otila Reyes, Paraeducator	

Occupational Therapy

Ramona McDonald, Occupational Therapist,	846-7391
Reyna Alcocer, Occupational Therapist.....	638-9271

Physical Therapy

Kristen Silva, Physical Therapist,	443-4813
Laura Karle, Physical Therapist.....	4434808

First Steps to Success

Katelyn Kelly, School Psychologist	497-3903
Natasha Penn, Intensive Behavioral Intervention Specialist	497-3957
Marisol Howlett, Speech Language Pathologist	
Ericilia Martins-Lowe, Intensive Behavioral Intervention Specialist.	

Leslie Cox, Program Manager.....443-4880

Adapted Physical Education • Assistive Technology • Audiology • Deaf and Hard of Hearing • Low Incidence Grant • Orthopedically Impaired, Blind and Visually Impaired • CSS Liaison • Orientation & Mobility

Nichole Morales, Program Secretary	265-3046
--	----------

Itinerant Orthopedically Impaired

Lisa Goodell, Teacher.....	443-4820
Sandra Lea, Teacher	443-4841
Holly Light, Teacher	443-4819
Karen West, Teacher.....	443-4838

Itinerant Visually Impaired

Eileen Howard, Teacher	443-4825
Juli Kendall, Teacher.....	443-4826
Nancy Klassen, Teacher.....	443-4828
Skya Richardson, Teacher	443-4827
Randi Wiebe, Teacher	443-4823
Myron Washington, Program Technician	443-4829

Orientation and Mobility

Laurie Hoke, Orientation & Mobility Specialist.....	443-4824
---	----------

Audiologist

Lynn Krikorian, Educational Audiologist.....	265-4043
Denise Zander, Educational Audiologist.....	495-5650

Itinerant Deaf/Hard of Hearing

April Densmore, Teacher.....	265-4037
------------------------------	----------

Kayla Davis, Teacher	265-4055
Diane Koole, Teacher	265-4042
Nicole Shultz, Teacher	265-4038
Amy Thornton, Teacher	265-4040
Natalie Tsutsui, Teacher.....	443-4877
Tiana Tune, Teacher.....	265-4039

DHH SDC Oral Preschool Ramacher265-4041

Kaleena Goodman, Teacher
Erin Gonzales, Paraeducator

**DHH SDC HANDS Academy Primary, American Union Elementary,
Preschool-Kindergarten, Room 52495-5650**

Destinee Glasser, Teacher
Jodi Yang, Paraeducator Sign Language

**DHH SDC HANDS Academy Primary, American Union Elementary,
Grades 1-3, Room 21495-5650**

Melody Memley, Teacher
Tanya Ramirez, Paraeducator

**DHH SDC HANDS Academy Primary, American Union Elementary
Grades 4-5, Room 23495-5650**

Nicole Ferry, Teacher.....268-1213
Leeza Pena, Paraeducator Sign Language

**DHH SDC HANDS Academy Secondary, American Union Elementary
Grades 6-8, Room 24495-5650**

Stephanie Sly, Teacher.....268-1213
Jessica Vasquez, Sign Language Interpreter
Angel Garcia, Paraeducator Sign Language

DHH SDC HANDS Academy High School, Washington Union..... Room CR10

Anthony Davis, Teacher485-8805
Hannah DeVous, Sign Language Interpreter
Debora Washington, Sign Language Interpreter
Kristyn Bernal, Paraeducator Sign Language
Virginia Ozuna, Paraeducator Sign Language

Related Services (RS)

Itinerant Adapted Physical Education
Susan Johnson, A.P.E. Specialist443-4818
Anthony Puopolo, A.P.E. Specialist.....443-4817
William Wilkerson, A.P.E. Specialist.....443-8816

Belinda Meyer, Program Manager265-3048

Court and Community School Special Education Services • Speech/Language Services, Resource Specialist Programs

Carmen Aguirre, Program Secretary265-3018

Resource Specialist Program

Alvina Elementary864-9411
Helen Prince, Teacher

Monroe Elementary.....834-2895
Helen Prince, Teacher

Juvenile Justice Campus

Alice Worsley School600-4990
Sheryl Roby, Office Assistant

Christine Carsey, Teacher
Sharon Maggi, Teacher
Marissa Padilla, Teacher
Carol Sierra, Teacher

Community School

Violet Heintz Education Academy.....443-4850
Mark Ybarra, Teacher

Speech Pathologists

Michael Ansley	Irene Villalobos-Hernandez	Crystal Martinez
Johanna Chambers	Jennifer Hill	Cynthia Nabors
Cathy Cholokian	Marisol Howlett	Bonnie Polson
Linda Cormack	Lindsey Jessup	Sevia Robertson
Bobbie Craig	Brett Knott	Carla Rodriguez
Anitra De La Cerda	Lauren Kubo	Charlene Rogde
Cynthia DiFuria	Lauren Lamoureux	Beth Rosas
Irma Gonzalez	Joanne Lauria	Alissa Saenz
Kathy Hansen	Mary Maddox	Rachel Sanchez

Rosa Linda Martinez, Paraeducator

Beth Ramacher Educational Complex.....497-3955

710 N. Hughes, Fresno, CA 93728 (*Distance from FCOE 3.4 miles*) FAX 443-4873

Mike Butts, Program Manager

Susan Moreno, Program Secretary
Jami Vasquez, Office Assistant
Dino Sanchez, Custodian

Ramacher Elementary/Secondary/Adult Transition

Leah Alvarado, Teacher
Mike Brandt, Teacher
Matthew Elliot, Teacher
Brandon Ellis, Teacher
Jessi Magana-Aguilera, Teacher
Sandra McAbee, Teacher
Javier Quintana, Teacher
Cynthia Ramirez, Teacher
Harriet Gay Taylor, Teacher

Laura Thornburg, Teacher
 Angela Young, Teacher
 Nicole Anguiano, Paraeducator
 Shushanik "Lily" Ambaryan, Paraeducator
 Jacqueline Castro, Paraeducator
 Kelly Cloud, Paraeducator
 Debra Cobbs, Paraeducator
 Rosa Elena Diaz, Paraeducator
 Renee Echeveste, Paraeducator
 Nicholas Fuentes, Paraeducator
 Rachele Gallardo, Paraeducator
 Sandra Garcia, Paraeducator
 Sukhjot "Suzy" Jaspal, Paraeducator
 Miguel Licona Garcia, Paraeducator
 Sofia Licona, Paraeducator
 Lloyd Martin, Paraeducator
 Adeana Rodriguez, Paraeducator
 Laura Rodriguez, Paraeducator
 Robert Rodriguez, Paraeducator
 Euguinessa Salva, Paraeducator
 Greg Vann, Paraeducator
 Vance Weaver, Paraeducator
 Vacant, Paraeducator

Beth Ramacher Integrated Sites

Harvest Elementary271-1613
 Brendaly Rodriguez, Teacher
 Joseph Dolin, Paraeducator
 Abigail Rivera, Paraeducator

Polk Elementary271-3257
 Mary Hill, Teacher
 Nikki Martinez, Paraeducator
 Jill McCann, Paraeducator

Central High East277-1023

Allen Burnett, Teacher
 Angela Rodriguez, Paraeducator
 Railene Vargas, Paraeducator

Monte Vista638-9271

1221 E. Duff Ave., Reedley, CA 93654 (*Distance form FCOE 26 miles*)FAX 638-1761

Darla Beeson, Program Manager

Amor Kirkman, Program Secretary
 Amanda Rodriguez, Office Assistant
 Rosemarie Korop, Custodian

Monte Vista Elementary/Secondary/Adult Transition

- Leonard Ramirez, Teacher
- Phillip French, Teacher
- Eric A. Garcia, Teacher
- Janet Lopez, Teacher
- Mike Lopez, Teacher
- Lee Ann Richter, Teacher
 - Remedios Arellano, Paraeducator
 - Edith De Hoffman, Paraeducator
 - Ana Galan, Paraeducator
 - Maria de Lourdes Diaz, Paraeducator
 - Santa Cruz Gonzalez, Paraeducator
 - Joe Hill, Paraeducator
 - Lorena Lopez, Paraeducator
 - Nancy Lopez, Paraeducator
 - Rosie Lopez, Paraeducator
 - Claudia Nunez, Paraeducator
 - Deborah Sanders, Paraeducator

Monte Vista Integrated Sites

- Cesar Chavez School, Parlier.....646-2207
 - Karen L. Heinrichs, Teacher
 - Stacy Steele, Paraeducator
 - Sonia Reyna, Paraeducator

- Grant Middle School.....637-1889
 - Anthony Domenici, Teacher
 - Naomi Hashimoto, Paraeducator
 - Isabel Lopez, Paraeducator

- Great Western Elementary School638-5564
 - Jenice Bissonnette, Teacher
 - Roy Herrera, Paraeducator
 - Suzanne Stucky, Paraeducator

Sutherland Center.....846-7391

14505 W "F" St., Kerman, CA 93630 (*Distance from FCOE 17 miles*) FAX 846-5954

Dave Tenney, Program Manager

- Norma Hinojosa, Program Secretary
- Elaine Valadez, Office Assistant
- Lovejit Nagra, Custodian

- Kerman-Floyd Elementary842-4500
- Sergio Torres, Teacher..... Ext. 9398
 - George Gonzalez, Paraeducator
 - Lisa Gonzalez, Paraeducator

- Kerman High School842-2500
- Juana Aceves, Teacher..... Ext. 9789
- Troy Huxley, Teacher..... Ext. 9746
 - Gianna Heredia, Paraeducator

Otoniel Ramirez, Paraeducator
 Eufemia Gaona, Paraeducator
 Emily Philips, Paraeducator

Kerman Middle School.....842-3000
 Maria Santiago, Teacher Ext. 9632
 Guadalupe Lopez, Paraeducator
 Veronica Villa, Paraeducator

Sutherland Center Elementary/Secondary/Adult Transition

Elizabeth Boucher, Teacher
 Tiffany Cable, Teacher
 Susan Dianna, Teacher
 Emma Haring, Teacher
 Richard Nielsen, Teacher
 Harbinder Lail, Teacher
 Elizabeth Vasquez, Teacher
 LeeAnna Carillo, Paraeducator
 Briceida Corona, Paraeducator
 Juanita Herrera, Paraeducator
 Virginia Pierce, Paraeducator
 Yolanda Ramirez, Paraeducator
 Melissa Escareno, Paraeducator
 Denise Ruiz, Paraeducator
 Cora Sanchez, Paraeducator
 Emoni Slocum, Paraeducator
 Tim Story, Paraeducator
 Isalel Tinoco, Paraeducator
 Vacant, Paraeducator

Integrated Sites 1497-3810

Towers Building, 8th Floor FAX 265-3076

Tammie Kabeary, Program Manager497-3807

Shyla Hurst, Program Secretary497-3810

Houghton-Kearney Elementary485-5338

Lisa Rush, Teacher
 James Doty, Paraeducator
 Amy Martins, Paraeducator
 Makiko Gonzalez, Teacher
 Shawna Holt, Paraeducator
 Eliliana Sandoval, Paraeducator

Kermit Koontz Education Complex
 1320 N. Mariposa, Fresno, CA 93703 FAX 443-4861

Room 203 265-3000 Ext. 4294

Nichole Harris, Teacher
 Jenni Eden, Paraeducator
 Jemar Esteban, Paraeducator

Central Learning Adult School Site276-3106
 2698 N. Brawley, Fresno, CA 93722 FAX 276-3106
 Desiree Vasquez, Teacher
 Veronica Gonzalez, Paraeducator
 Yvonne Wollerton, Paraeducator

Sanger Integrated Sites.....497-3807

Wilson Elementary524-6941
 Vacant, Teacher
 Donna Krosch, Paraeducator
 Mercy Lopez, Paraeducator

Sanger Academy Charter School 524-6884
 Renee Wilkerson, Teacher
 Jennifer Cavazos, Paraeducator
 Heather Davis-Rodriguez, Paraeducator
 Angela Gonzalez, Paraeducator

Sanger High School875-1981
 Vacant, Teacher
 Jennifer Cabrera, Paraeducator
 Lenore Rusca, Paraeducator

Integrated Sites

Abraham Lincoln Middle School.....898-6600
 1239 Nelson Blvd, Selma, CA 93662
 Yvonne French, Teacher
 Ibeth Ibarra Campos, Paraeducator
 MaryAnn Rosales-Marin, Paraeducator

Eric White Elementary, Selma.....891-0098
 Irma Collins, Teacher
 Eric Garcia Jr., Paraeducator
 Flor Gonzalez, Paraeducator

Foothill Elementary855-3551
 29147 Auberry road, Prather, CA 93651
 William Johnson, Teacher
 Kelly Sims, Paraeducator
 Vacant, Paraeducator

Selma High School898-6598
 3125 Wright Street, Selma, CA 93662
 Chad Wenter, Teacher
 Janette Flores, Paraeducator
 Elyse Hagen, Itinerant Paraeducator
 Rudy Hernandez, Paraeducator

Washington Colony233-0706
 130 E. Lincoln Ave, Fresno, CA 93706
 Erlinda Legare, Teacher

AnnMaria labarra Paraeducator
Vacant, Paraeducator

Integrated Sites 2

Leah Spate, Program Manager.....265-4033

Cristina Mendez, Program Secretary

CSUF ATP824-9979

5241 N. Maple, Fresno, CA 93710 FAX 265-3076

Dennis Gimlin, Teacher

Teresita Lopez, Paraeducator

Kathy Medina, Paraeducator

Fresno Pacific ATP.....251-8001

1717 S. Chestnut, Fresno, CA 93702 FAX 251-8059

Maria Falcon, Teacher

Maria Acosta, Paraeducator

Michael Ruacho, Paraeducator

Adult Transition Academy

Reedley College.....643-0647

Martha Amezcua, Teacher

Teresa Sanchez, Teacher

Mary Alicia Archuleta, Paraeducator

Fabian Cervantez, Paraeducator

Elva Lopez, Paraeducator

Tracy Rodriguez, Paraeducator

Reedley High School305-7100

Joaquin Nunez, Teacher Ext. 2466

Valentina Lynda Betancourt, Paraeducator

Manuela de Centano, Paraeducator

Alan Labitad, Itinerant Paraeducator

Thomas L. Reed Elementary305-7308

Adriana Diaz, Teacher

Mary Cepeda, Paraeducator

Terry Schultz, Paraeducator

Kids' Cafe 2019.....233-1059

Cafe Hours

7:00 AM - 3:00 PM

Paul Romero, Cafe Manager I

Jillian Garretson, Cafe Assistant

Jordan Kowlczyk, Food Service Assistant

SPECIAL PROJECTS

Van Ness Building, 3rd Floor

265-3014

FAX 237-0733

Jennifer Quinn-Yovino, Coordinator I

Jennifer Freeman, Administrative Assistant I

STUDENT INTERVENTION & PREVENTION

Van Ness Building, 3rd Floor

497-3876

FAX 497-3739

Manuel Escandon, Director

Angie Barfield, Coordinator II265-3098 Ext.4247

Kayla Wilson, Consultant II265-3098 Ext.3239

Bonnie Quintana, Staff Secretary497-3876 Ext.3211

SUPPORT SERVICES

Towers Building, 3rd Floor

497-3795

FAX 497-3747

Jan M. Biggs, Senior Administrator to the Superintendent

Keri Baldwin, Administrative Assistant II265-4050

Elizabeth Vukson, Staff Secretary497-3795

TEACHER INDUCTION

Towers Building, 5th Floor

497-3756

FAX 497-3747

Manjit Singh, Program Manager II..... 497-3756 Ext. 3756

Julie Ramirez, Program Secretary265-3098 Ext. 3209

Denise Guerrero, Consultant.....265-3098 Ext. 3122

Rachel Miller, Consultant265-3098 Ext. 3149

VAPA (Visual and Performing Arts)

Towers Building, 6th Floor

265-3085

FAX 265-3041

Aaron Bryan, Program Manager I.....265-3098 Ext. 4359

Rainbow Moua, Program Secretary265-3098 Ext. 3524

Jennifer Coull, Coordinator II265-3098 Ext. 3285

Melanie Heyl, Consultant II265-3098 Ext. 4258

Elizabeth Robertson, Consultant II.....265-3098 Ext. 3325

Michael Salinas, Consultant I265-3098 Ext. 4211

SCHOOLS

Fresno County School Districts

This map is a stylistic representation. All borders shown are approximations.

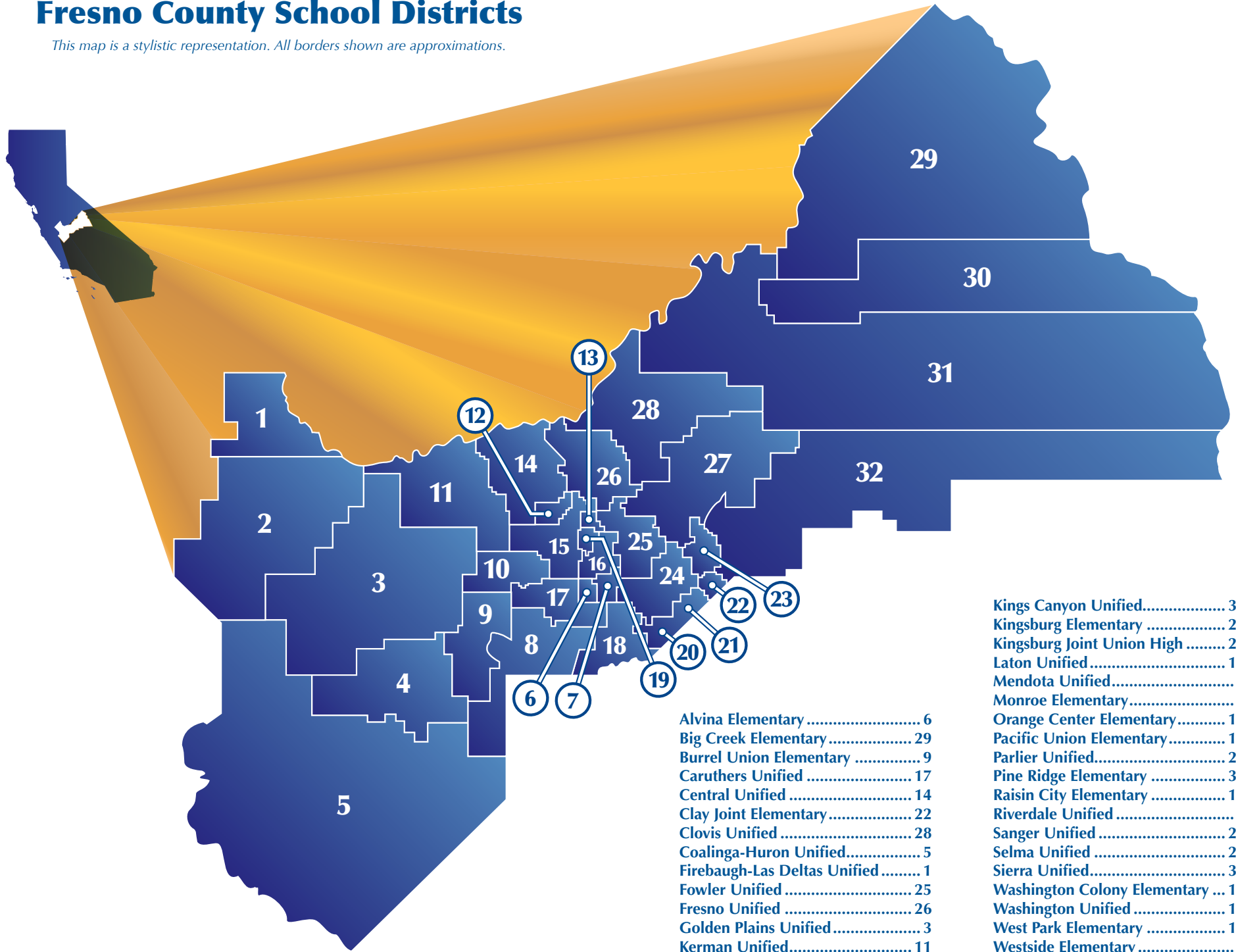

School Calendar

2017-2018

Opening Dates of Schools	District Option
* Labor Day	September 4
* Veteran's Day	November 10
* Thanksgiving Day	November 23
* Christmas Eve (Observed)	December 22
* Christmas Day (Observed)	December 25
Christmas Vacation	District Option
* New Year's Day (Observed)	January 1
* Martin Luther King Day (Observed)	January 15
* Lincoln's Day (Observed)	February 12
* President's Day	(3rd Monday) February 19
Spring Vacation	District Option
* Memorial Day	(Last Monday) May 29
* Independence Day	July 4
Closing Dates of Schools	District Option

For further information regarding holidays, see Education Code, Sections 37220-37232.

* Schools are required to close on these holidays.

Other Non-School Holidays Which May Affect Your School Calendar

	2017	2018	2019
Passover (First Day)	April 11	March 31	April 19
Rosh Hashana (First Day)	September 21	September 10	September 29
Yom Kippur	September 30	September 19	October 8

Hmong New Year December 26 through January 1 Every Year
Laotian New Year April 14, 15, and 16

Districts at a Glance

SCHOOL	PHONE	FAX
Alvina Elementary	864-9411	864-1808
Big Creek Elementary	893-3314	893-3315
Burrel Union Elementary	866-5634	866-5280
Caruthers Unified	495-6400	864-8857
Central Unified	274-4700	271-8200
Clay Joint Elementary	897-4185	897-2280
Clovis Unified	327-9000	327-9109
Coalinga-Huron Unified	935-7500	935-5329
Firebaugh-Las Deltas Unified	659-1476	659-2355
Fowler Unified	834-6080	834-3390
Fresno Unified	457-3000	457-3786
Golden Plains Unified	693-1115	693-2526
Kerman Unified	846-5383	840-4283
Kings Canyon Unified	305-7005	637-1292
Kingsburg Elementary Charter	897-2331	897-4784
Kingsburg Joint Union High	897-7721	897-7759
Laton Unified	922-4015	923-4791
Mendota Unified	655-4942	655-4944
Monroe Elementary	834-2895	834-1085
Orange Center Elementary	237-0437	237-9380
Pacific Union Elementary	834-2533	834-6433
Parlier Unified	646-2731	646-0626
Pine Ridge Elementary	841-2444	841-2771
Raisin City Elementary	233-0128	486-0891
Riverdale Joint Unified	867-8200	867-6722
Sanger Unified	524-6521	875-0311
Selma Unified	898-6500	896-7147
Sierra Unified	855-3662	855-3585
Washington Colony Elementary	233-0706	233-9583
Washington Unified	495-5600	264-0805
West Park Elementary	233-6501	497-1944
Westside Elementary	884-2492	884-2206

School Sites

SCHOOL	GRADE/DISTRICT	PHONE
A		
Addams	(K-6; Fresno)	457-2510
Addicott School	(SED Program; Fresno)	255-8318
Ahwahnee	(7-8; Fresno)	451-4300
Alta	(K-5; Kings Canyon)	305-7210
Alta Sierra	(7-8; Clovis)	327-3500
Alvina Elementary/School District.....	(K-8)	864-9411
American Union.....	(K-8; Washington)	495-5650
American Union Preschool.....	(Preschool; Washington)	495-5650
Anthony	(K-6; Fresno)	457-2520
Ashjian Community School	(Court School)	455-5102
Ayer.....	(K-6; Fresno)	253-6400
Aynesworth	(K-6; Fresno)	253-6410
B		
Bailey, Hazel M.....	(K-2; Firebaugh-Las Deltas)	659-1421
Baird	(5-8; Fresno)	451-4310
Bakman	(K-6; Fresno)	253-6610
Balderas	(K-6; Fresno)	253-6420
Bartsch, Silas	(K-8; Kings Canyon)	305-7260
Benavidez, S. Ben.....	(K-6; Parlier)	646-2963
Big Creek Elementary/School District.....	(K-8)	893-3314
Biola-Pershing	(K-6; Central)	276-5235
Birney.....	(K-6; Fresno)	248-7000
Bishop	(K-1; Coalinga-Huron)	935-7570
Black Mountain	(Adult; Sierra)	855-7792
Boris.....	(K-6, Clovis)	327-3800
Brletic, Mathew J.	(K-6; Parlier)	646-3551
Buchanan	(9-12; Clovis)	327-3000
Bud Rank.....	(K-6; Clovis)	327-4900
Bullard High.....	(9-12; Fresno)	451-4320
Bullard Project Talent.....	(K-8; Fresno)	248-7030
Burrel Union Elementary/School District	(K-8)	866-5634
Burroughs.....	(K-6; Fresno)	253-6430
C		
California State University, Fresno.....		278-4240
Calwa	(K-6; Fresno)	457-2610
Cambridge Continuation	(Fresno)	253-6560
Cambridge High Continuation.....	(Coalinga-Huron)	935-7578
Cantua.....	(K-8; Golden Plains)	829-3331
CART (Center for Advanced Research & Technology) ..	(11-12; Clovis/Fresno)	248-7400
Caruthers Elementary.....	(K-8; Caruthers)	495-6400
Caruthers High	(9-12; Caruthers)	495-6400
Caruthers Unified	District Office	495-6400
Cedarwood.....	(K-6; Clovis)	327-6000
Centennial.....	(K-6; Fresno)	248-7040
Centerville.....	(K-6; Sanger)	524-6000

Central High East Campus	(9-12; Central)	276-0280
Central High West Campus.....	(9-12; Central)	276-5276
Central Unified Adult (C.L.A.S.S.)	(Central)	276-5230
Central Unified Alternative	(Central)	276-5230
Central Unified.....	District Office	274-4700
Central Valley Home School	(K-8; Kingsburg)	897-6740
Central Valley Preschool	(Riverdale)	867-0707
Century	(K-6; Clovis)	327-8400
Chavez, Cesar E.....	(Adult Education; Fresno)	457-6000
Chavez, Cesar E.....	(K-6; Parlier)	646-3595
Cheney Kindergarten.....	(Coalinga-Huron)	935-7515
Chesnut High Continuation	(Coalinga-Huron)	945-2204
Citrus.....	(6-8; Kings Canyon)	305-7370
Clark	(7-8; Clovis)	327-1500
Clay Joint Elementary/School District.....	(K-8; Clay)	897-4185
Clovis Elementary.....	(K-6; Clovis)	327-6100
Clovis Adult Education	(Clovis)	327-2800
Clovis Community Day Elementary	(Clovis)	327-1980
Clovis Community Day Secondary	(Clovis)	327-1980
Clovis Community College.....	(13-14; State Center)	325-5200
Clovis East High	(9-12; Clovis)	327-4000
Clovis High	(9-12; Clovis)	327-1000
Clovis North High	(9-12; Clovis)	327-5000
Clovis Online School.....	(7-12; Clovis)	327-4400
Clovis Unifed	District Office	327-9000
Clovis West High.....	(9-12; Clovis)	327-2000
Coalinga High	(9-12; Coalinga-Huron)	935-7520
Coalinga Middle.....	(6-8; Coalinga-Huron)	935-7550
Coalinga-Huron Unified.....	District Office	935-7500
Cole	(K-6; Clovis)	327-6200
Columbia	(K-6; Fresno)	457-2630
Community Day School.....	(Coalinga-Huron)	935-7660
Community Day School.....	(Washington)	485-9350
Community Day School.....	(Firebaugh-Las Deltas)	659-3899
Community Day School.....	(Sanger)	524-6630
Conejo	(6-8; Laton)	922-4030
Conner, A.L.	(Pre, K-5; Kings Canyon)	305-7200
Cooper	(7-8; Fresno)	248-7050
Copper Hills	(K-6; Clovis)	327-6300

D

Dailey	(K-6; Fresno)	248-7060
Dawson.....	(2-3; Coalinga-Huron)	935-7580
Del Mar.....	(K-6; Fresno)	248-7070
Del Rey	(K-6; Sanger)	524-6060
Del Rey Preschool	(Sanger)	524-6070
DeWolf Continuation	(Fresno)	248-7350
DeWolf West High	(Fresno)	248-7353
Dry Creek.....	(K-6; Clovis)	327-6500
Duncan Polytechnical High.....	(9-12; Fresno)	248-7080
Dunlap.....	(Pre, TK-8; Kings Canyon)	305-7310
Dunlap Leadership Academy.....	(9-12; Kings Canyon)	305-7320

E

Easterby	(K-6; Fresno)	253-6440
Easton High Continuation	(Washington)	485-8805
Eaton	(K-6; Fresno)	451-4470
Edison Computech	(7-8; Fresno)	457-2640
Edison High	(9-12; Fresno)	457-2650
Education Center/Sanger	(Kings River Cont.)	524-6490
El Capitan	(7-8; Central)	276-5270
El Puente High Continuation	(Firebaugh-Las Deltas)	659-0324
Enterprise (Independent Study)	(Alt. Ed., Clovis)	327-4400
Enterprise High	(Alt. Ed., Kerman)	843-9580
Ericson	(K-6; Fresno)	253-6450
Ewing	(K-6; Fresno)	451-4480

F

Fairmont	(K-8; Sanger)	524-6120
Fancher Creek	(K-6; Clovis)	327-6700
Figarden	(K-6; Fresno)	451-4480
Fipps Primary	(K-3; Riverdale)	867-3353
Firebaugh Adult	(Firebaugh-Las Deltas)	659-3899
Firebaugh Community Day School	(Firebaugh-Las Deltas)	659-3899
Firebaugh High	(9-12; Firebaugh-Las Deltas)	659-1415
Firebaugh Middle	(6-8; Firebaugh-Las Deltas)	659-1481
Firebaugh-Las Deltas Unified	District Office	659-1476
Foothill	(K-6; Sierra)	855-3551
Forkner	(K-6; Fresno)	451-4490
Fort Miller	(7-8; Fresno)	248-7100
Fort Washington	(K-6; Clovis)	327-6600
Fowler Early Education Center	(Pre-K)	264-6126
Fowler High	(9-12; Fowler)	834-6160
Fowler Unified	District Office	834-6080
Fowler Unified Alternative Education Academy	(Fowler)	834-6098
Freedom	(K-6; Clovis)	327-4800
Fremont	(K-6; Fresno)	457-2910
Fremont, John C.	(3-5; Fowler)	834-6130
Fresno Adult	(Cesar Chavez)	457-6000
Fresno City College	(13-14; State Center)	442-8200
Fresno High	(9-12; Fresno)	457-2780
Fresno Pacific University		453-2000
Fresno Unified	District Office	457-3000
Fugman	(K-6; Clovis)	327-8700

G

Garfield	(K-6; Clovis)	327-6800
Garfield, James A.	(K-6; Selma)	898-6740
Gaston, Rutherford B.	(7-8; Fresno)	457-3400
Gateway High	(Alternative Education; Clovis)	327-1800
General Grant	(6-8; Kings Canyon)	305-7330
Gettysburg	(K-6; Clovis)	327-6900
Gibson	(K-6; Fresno)	451-4500
Glacier Point	(7-8; Central)	276-3105
Golden Plains Unified	District Office	693-1115

Goldenrod.....	(TK-6; Kerman)	843-9500
Granite Ridge	(7-8; Clovis)	327-5000
Great Western	(K-5; Kings Canyon)	305-7330
Greenburg.....	(K-6; Fresno)	253-6550

H

Hamilton	(K-6; Fresno)	248-7370
Harvest.....	(K-6; Central)	271-0420
Heartland Alternative.....	(Selma)	898-6670
Heaton	(K-6; Fresno)	457-2920
Helm.....	(K-8; Golden Plains)	866-5683
Herndon-Barstow	(K-6; Central)	276-5250
Hidalgo	(K-6; Fresno)	457-2930
Holland.....	(K-6; Fresno)	248-7140
Homan.....	(K-6; Fresno)	457-2940
Hoover High	(9-12; Fresno)	451-4000
Horizon High Continuation	(Riverdale)	867-3562
Houghton-Kearney	(K-8; Central)	276-5285
Huron.....	(K-5; Coalinga-Huron)	945-2236
Huron Middle.....	(6-8; Coalinga-Huron)	945-2926

I

Indianola.....	(K-6; Selma)	898-6680
Island Community Day School	(Kingsburg)	897-1046

J

Jackson.....	(K-6; Fresno)	457-2950
Jackson.....	(K-5; Sanger)	524-6180
Jackson, Andrew.....	(K-6; Selma)	898-6690
Jefferson	(Pre, TK-5; Kings Canyon)	305-7240
Jefferson	(K-6; Clovis)	327-7000
Jefferson	(K-6; Fresno)	457-2960
Jefferson	(K-5; Sanger)	524-6250
Jefferson Preschool	(Sanger)	524-6290

K

Kastner	(7-8; Clovis)	327-2500
Kerman High.....	(9-12; Kerman)	843-9700
Kerman Middle.....	(7-8; Kerman)	843-9600
Kerman Unified.....	District Office	843-9000
Kerman-Floyd.....	(TK-6; Kerman)	843-9400
King.....	(K-6; Fresno)	457-2970
Kings Canyon	(7-8; Fresno)	253-6470
Kings Canyon Adult.....	(Kings Canyon)	305-7080
Kings Canyon High Continuation	(Kings Canyon)	305-7390
Kings Canyon Unified.....	District Office	305-7010
Kings River Continuation	(Ed. Center; Sanger)	524-6490
Kingsburg Alternative Education Center	(Kingsburg)	897-3880
Kingsburg Elementary Charter School District.....	District Office	897-2331
Kingsburg Joint Union High School District	(9-12; Kingsburg)	897-7721
Kirk	(K-6; Fresno)	457-2980
Kratt	(K-6; Fresno)	451-4510

L

Lane	(K-6; Fresno)	253-6480
Laton Elementary/Conejo.....	(K-8; Laton)	922-4030
Laton High	(9-12; Laton)	922-4080
Laton Unified	District Office	922-4015
Lawless.....	(K-8; Fresno)	451-4520
Leavenworth.....	(K-7; Fresno)	253-6490
Liberty	(K-6; Clovis)	327-7100
Liberty.....	(TK-6; Kerman)	843-9500
Liddell.....	(K-6; Central)	276-3176
Lincoln.....	(K-6; Clovis)	327-7200
Lincoln.....	(K-6; Fresno)	457-3010
Lincoln.....	(TK-5; Kings Canyon)	305-7240
Lincoln.....	(2-3; Kingsburg)	897-5141
Lincoln.....	(K-5; Sanger)	524-6370
Lincoln Preschool.....	(Sanger)	524-6411
Lincoln, Abraham.....	(7-8; Selma)	898-6600
Lodge Pole.....	(K-8; Sierra)	855-4347
Lone Star	(K-6; Sanger)	524-6430
Lowell	(K-6; Fresno)	457-3020

M

Madison	(K-6; Central)	276-5280
Madison	(K-5; Sanger)	524-7430
Malaga.....	(K-5; Fowler)	834-6140
Malloch.....	(K-6; Fresno)	451-4530
Manchester GATE.....	(K-6; Fresno)	248-7220
Maple Creek.....	(K-6; Clovis)	327-7300
Marc Continuation	(Caruthers)	495-6400
Marshall, James W.....	(K-2; Fowler)	834-6120
Martinez, John C.	(K-6; Parlier)	646-3527
Mayfair.....	(K-6; Fresno)	457-3140
McCabe Elementary	(2-6; Mendota)	655-4262
McCardle	(K-6; Fresno)	451-4540
McCord.....	(Pre, K-5; Kings Canyon)	305-7250
McKinley.....	(K-6; Central)	276-5232
McLane High.....	(9-12; Fresno)	248-5100
Medical Therapy Unit.....	(Clovis)	327-1910
Mendota Community Continuation	(Mendota)	655-4412
Mendota Elementary.....	(K-6; Mendota)	655-2014
Mendota High.....	(9-12; Mendota)	655-1993
Mendota Junior High.....	(7-8; Mendota)	655-4301
Mendota Unified	District Office	655-4942
Mickey Cox	(K-6; Clovis)	327-6400
Mills.....	(3-5; Firebaugh-Las Deltas)	659-2317
Miramonte.....	(K-6; Clovis)	327-7400
Monroe	(K-8)	834-2895
Monte Vista	(SED; FCOE)	638-9271
Mountain View.....	(K-6; Clovis)	327-7500
Mountain View School	(Kings Canyon)	305-7080
Muir	(K-6; Fresno)	457-3150

N		
Navelencia	(6-8; Kings Canyon)	305-7080
Nelson.....	(K-6; Clovis)	327-7600
Norseman.....	(K-6; Fresno)	253-6500

O		
Oak Meadow Community Day School	(7-12; Sierra)	855-6285
Oasis Continuation.....	(Kingsburg)	897-3880
Olmos	(Fresno)	457-3899
Opportunity School	(Firebaugh-Las Deltas)	659-0430
Orange Center Elementary/School District.....	(Preschool, TK-8)	237-0437
Orange Cove High	(Kings Canyon)	626-5900
Oraze.....	(K-6; Clovis)	327-1700

P		
Pacific Union Elementary/School District.....	(K-8)	834-2533
Parlier High	(9-12; Parlier)	646-3573
Parlier Junior High	(7-8; Parlier)	646-1660
Parlier Unified	District Office	646-2731
Pathway Community Day School.....	(Central)	487-1201
Pershing Continuation	(Central)	268-2272
Phillip J. Patiño School of Entrepreneurship	(10-12; Fresno)	248-7360
Phoenix Elementary Academy	(Fresno)	248-7500
Phoenix Secondary Academy	(Fresno)	457-2990
Pine Ridge Elementary/School District.....	(K-8)	841-2444
Pinedale	(K-6; Clovis)	327-7700
Pole Corral	(K-8; Sierra)	865-3639
Polk.....	(K-6; Central)	274-9780
Powers-Ginsburg	(K-6; Fresno)	248-7230
Pyle.....	(K-6; Fresno)	248-7240

Q		
Quail Lake Environmental Charter School	(K-8; Sanger)	524-6720

R		
Rafer Johnson Jr. High.....	(7-8; Kingsburg)	897-1091
Raisin City Elementary/School District.....	(K-8)	233-0128
Ramacher, Beth Educational Complex	(SED; FCOE)	497-3955
Rata.....	(SED; Fresno)	451-4585
Reagan	(K-6; Clovis)	327-8900
Reagan	(4-6; Kingsburg)	897-6986
Reagan	(K-5; Sanger)	524-6780
Red Bank.....	(K-6; Clovis)	327-7800
Reed, T. L.....	(K-8; Kings Canyon)	305-7300
Reedley College	(13-14; State Center)	638-0300
Reedley High.....	(9-12; Kings Canyon)	305-7100
Reedley Middle College High School	(9-12; Kings Canyon)	305-7050
Reyburn Intermediate	(7-8; Clovis)	327-4500
Rio Del Rey Continuation.....	(9-12; Golden Plains)	866-5900
Rio Vista	(7-8; Central)	276-3185
River Bluff	(K-6; Central)	276-6001
Riverdale Elementary.....	(4-8; Riverdale)	867-3589

Riverdale High	(9-12; Riverdale)	867-3562
Riverdale Unified	District Office	867-8200
Riverview	(K-6; Clovis)	327-8600
Riverview	(K-8; Kings Canyon)	305-7290
Robinson	(K-6; Fresno)	451-4550
Roeding	(K-6; Fresno)	248-7250
Roosevelt	(1; Kingsburg)	897-5193
Roosevelt	(K-6; Central)	276-5257
Roosevelt High	(9-12; Fresno)	253-5200
Roosevelt, Theodore	(K-6; Selma)	898-6700
Rowell	(K-6; Fresno)	457-3200

S

San Joaquin	(K-8; Golden Plains)	693-4321
San Joaquin Valley Continuation School	(Parlier)	646-2723
Sandy Bluffs Alternative Education	(Sierra)	855-3020
Sanger Adult Education	(Sanger)	524-7775
Sanger High	(9-12; Sanger)	524-7121
Sanger Unified	District Office	524-6521
Saroyan	(K-6; Central)	276-3131
Scandinavian	(7-8; Fresno)	253-6510
Selma Adult	(Selma)	898-6500
Selma High	(9-12; Selma)	898-6550
Selma Unified	District Office	898-6500
Sequoia	(7-8; Fresno)	457-3210
Sequoia	(K-6; Sanger)	524-7500
Sheridan	(TK-5; Kings Canyon)	305-7260
Sierra Junior High	(7-8; Sierra)	855-8311
Sierra High	(9-12; Sierra)	855-8311
Sierra Unified	District Office	855-3662
Sierra Vista	(K-6; Clovis)	327-7900
Silas Bartch	(K-8; Kings Canyon)	305-7360
Slater	(K-6; Fresno)	248-7260
Special Education	(SED Program; Fresno)	457-3226
Starr	(K-6; Fresno)	451-4560
State Center Community College District		244-5900
Steinbeck	(K-6; Central)	276-3141
Storey	(K-6; Fresno)	253-6530
Sun Empire Elementary	(TK-6; Kerman)	843-9200
Sunnyside High	(9-12; Fresno)	253-6700
Sunset	(4-5; Coalinga-Huron)	935-7590
Sunset	(K-6; Fresno)	457-3310
Sutherland Center	(SED; FCOE)	846-7391
Sutter, John	(6-8; Fowler)	834-6180

T

Taft High Independent Study	(Sanger)	524-6490
Tarpey	(K-6; Clovis)	327-8000
Teague	(K-6; Central)	276-5260
Tehipite	(7-8; Fresno)	457-3420
Temperance-Kutner	(K-6; Clovis)	327-8100
Tenaya	(7-8; Fresno)	451-4570
Terronez	(7-8; Fresno)	253-6570

Terry	(K-6; Selma)	898-6710
Thomas.....	(K-6; Fresno)	248-7270
Tilley, Hanh Phan	(K-6; Central)	276-3100
Tioga	(7-8; Fresno)	248-7280
T.L. Reed	(K-8; Kings Canyon)	305-7300
Tranquillity	(K-8; Golden Plains)	698-5517
Tranquillity High	(9-12; Golden Plains)	698-7205
Turner.....	(K-6; Fresno)	253-6540

V

Valley Oak	(K-6; Clovis)	327-8200
Viking.....	(K-6; Fresno)	248-7290
Vinland	(K-6; Fresno)	248-7300

W

Wash, John S.	(K-6; Sanger)	524-6320
Washington	(K; Kingsburg)	897-2955
Washington	(Pre, K-5; Kings Canyon)	305-7270
Washington Elementary	(Pre K-2; Mendota)	655-4365
Washington Academic.....	(6-8; Sanger)	524-7015
Washington Colony	(K-8)	233-0706
Washington Unified	District Office	495-5600
Washington Union High.....	(9-12; Washington)	485-8805
Washington Union ISP		485-8805
Washington Unified Adult Education.....	Adult; Washington	485-8805
Washington, George.....	(K-1; Selma)	898-6720
Wawona.....	(7-8; Fresno)	248-7310
Webster.....	(K-6; Fresno)	457-3430
Weldon	(K-6; Clovis)	327-8300
West Fresno Elementary.....	(K-5; Washington)	495-5615
West Fresno Middle.....	(6-8; Washington)	495-5607
West Fresno Preschool.....	(Preschool; Washington)	495-5606
West Hills College Coalinga	(13-14)	924-2000
West Hills College Lemoore	(13-14)	925-3000
West Hills Community College.....	(13-14)	924-2100
West Park Elementary/School District.....	(Preschool, K-8)	233-6501
Westside Elementary/School District.....	(Preschool, K-8)	884-2492
Westside Adult	(Golden Plains)	866-5900
White, Eric	(TK; 2-6; Selma)	898-6650
Wilson.....	(K-6; Fresno)	248-7320
Wilson.....	(K-5; Sanger)	524-6900
Wilson.....	(Preschool; Sanger)	524-6959
Wilson, Woodrow	(K-6; Selma)	898-6730
Winchell	(K-6; Fresno)	457-3440
Wishon.....	(K-6; Fresno)	248-7330
Wolters.....	(K-6; Fresno)	248-7340
Woods.....	(K-6; Clovis)	327-8800

Y

Year Round Achievement.....	(SED; Fresno)	253-6520
Yokomi	(K-6; Fresno)	457-6140
Yosemite.....	(7-8; Fresno)	457-3450

Alvina Elementary

295 W. Saginaw, Caruthers, CA 93609.....864-9411

Mike Iribarren..... Superintendent/Principal

Maria Suarez Administrative Assistant/Contact Person

Average Daily Attendance..... 173

Grade Level K-8

High School District Caruthers

Charter Schools in this District..... See Page 145

Assemblymember Joaquin Arambula, District 31

Congressional Member..... David Valadao, District 21

State Senator..... Tom Berryhill, District 14

Distance from FCOE..... 14 miles

Generic Email Address.....(first initial)(last name)@alvinaesd.org

Web Address www.alvina.k12.ca.us

FAX..... 864-1808

Board of Trustees • Meets 3rd Thursday

Mike Iribarren, Secretary864-9411

295 W. Saginaw, Caruthers, CA 93609

David Davila, Member, 2018864-8622

11700 S. Elm, Fresno, CA 93706

James David Hill, Member, 2018864-8237

11577 S. Elm, Fresno, CA 93706

Lara Main, Member 2020.....908-4302

857 W. Caruthers Avenue, Caruthers, CA 93609

District Office Personnel

Kathy Bagwell Financial Officer

Big Creek Elementary

55190 Point Road, Big Creek893-3314
MAIL: P.O. Box 98, Big Creek, CA 93605

Toby Wait Superintendent/Principal
Emily Anderson Contact Person

Average Daily Attendance..... 56
Grade Level K-8
High School District Sierra Unified
Assemblymember Jim Patterson, District 23
Congressional Member Tom McClintock, District 4
State Senator..... Tom Berryhill, District 14
Distance from FCOE 63 miles
Email Address EAnderson@bigcreek.com
Web Address bigcreekschool.com
FAX..... 893-3315

Board of Trustees • Meets 2nd Tuesday

Ramiro Rojas, President, 2018893-2336
P.O. Box 166, Big Creek, CA 93605

Roger Siegrist, Clerk, 2018.....893-3314
P.O. Box 2, Big Creek, CA 93605

Larry Sprague, Member.....341-5125
41790 Dorabella Road, Shaver Lake, CA 93664

Burrel Union Elementary

16704 S. Jameson Avenue, Riverdale CA 93656.....866-5634

Elizabeth Runyon Superintendent/Principal
Angelica Ayala..... Business Services Manager/Chief Business Official

Average Daily Attendance..... 123
Grade Level K-8
High School District Riverdale
Assemblymember Joaquin Arambula, District 31
Congressional Member David Valadao, District 21
State Senator Anthony Cannella, District 12
Distance from FCOE 29 miles
Email Address srosa@burrel.k12.ca.us
Web Address www.burrel.k12.ca.us
FAX..... 866-5280

Board of Trustees • Meets 1st Tuesday

Juan Garcia, President, 2018.....630-1616
12893 W. Kamm Avenue, Riverdale CA 93656

Christina Rollin, Clerk, 2016.....866-5390
10531 W. Kamm Avenue, Riverdale, CA 93656

Gerald Leoni, Member, 2018866-5464
17490 S. Westlawn, Riverdale, CA 93656

Brenda Maddox, Member, 2016.....866-5281
12877 W. Kamm Avenue, Riverdale, CA 93656

Jose Juan Valencia, Member, 2018866-5216
10133 W. Kamm Avenue, Riverdale, CA 93656

District Office Personnel

Angelica Ayala..... Financial Contacts

Veronica Aranda..... Attendance Clerk/Registrar

Caruthers Unified

No. 1 Tiller Avenue, Caruthers495-6400
MAIL: P.O. Box 127, Caruthers, CA 93609

Orin HirschornSuperintendent
Susan McCoy Administrative Assistant/Contact Person

Average Daily Attendance..... 1,420
Grade LevelK-12
Assemblymember Joaquin Arambula, District 31
Congressional Member David Valadao, District 21
State Senator..... Andy Vidak, District 14
Distance from FCOE 17 miles
Generic Email Address..... (first initial)(last name)@caruthers.k12.ca.us
Web address www.caruthers.k12.ca.us
FAX..... 864-8857

Board of Trustees • Meets 4th Monday

Michael Reid, President, 2020, Area 1495-6402
P.O. Box 127, Caruthers, CA 93609

Kathy Spate, Clerk, 2018, Area 4896-1197
13486 S. Willow, Selma, CA 93662

Dennis Divine, Member, 2018, Area 5896-0731
1695 E. Conejo, Fresno, CA 93725

Darren Gilmore, Member, 2018, Area 3285-8858
12340 S. Henderson, Caruthers, CA 93609

Valori Gallaher, Member, 2020, Area 2.....864-8415
P.O. Box 694, Caruthers, CA 93609

District Office Personnel

Debra Haney..... Business Manager

Elementary

SCHOOL	PRINCIPAL/CONTACT	PHONE/FAX
Caruthers Elementary (K-8).....	Marla Dominguez	495-6400
13699 S. Quince Street, Caruthers	Margie Conger	864-0610
MAIL: P.O. Box 7, Caruthers, CA 93609		
Distance from FCOE: 17 miles		

Senior High

Caruthers High School**Mark Fowler** **495-6400**
2580 W. Tahoe, Caruthers, CA 93609 Patrice Woolhouse 864-8303
MAIL: P.O. Box 545, Caruthers, CA 93609
Distance from FCOE: 17 miles

Adult/Alternative/Continuation

MARC Continuation Adult **Tod Tompkins** **495-6440**
2580 W. Tahoe, Caruthers, CA 93609 Monica Ibarra 864-8769
MAIL: P.O. Box 545, Caruthers, CA 93609
Distance from FCOE: 17 miles

Central Unified

5652 W. Gettysburg, Fresno, CA 93722274-4700
MAIL: 4605 N. Polk Avenue, Fresno, CA 93722

Mark G. SuttonSuperintendent
Sheli KleinExecutive Secretary/Contact Person

Enrollment 16,100
Grade Level K-12
Assemblymember Jim Patterson, District 23
Assemblymember Joaquin Arambula, District 31
Congressional Member Devin Nunes, District 22
Congressional Member David Valadeo, District 21
Congressional Member Jim Costa, District 16
State Senator Tom Berryhill, District 8
State Senator Anthony Cannella, District 12
State Senator Andy Vidak, District 14
Distance from FCOE 9 miles
Web Address www.centralunified.org
FAX • Administration and Public Information Office 271-8200
FAX • Business Services 275-0394
FAX • Educational Services 276-3102
FAX • Human Resources 276-2983
FAX • Special Education and Support Services 271-7211
FAX • Student Services/Child Welfare & Attendance 276-3374

Board of Trustees • Meets 2nd & 4th Tuesdays

Cesar Granda, President, 2018, Area 1801-3292
5681 N. Sycamore, Fresno, CA 93723

Ruben Coronado, Vice-President, 2018, Area 2349-7385
5256 W. Locust, Fresno, CA 93722

Rama Dawar, Clerk, 2018, Area 7905-0072
2926 N. West Avenue, Fresno, CA 93705

Richard Atkins, Member, 2018, Area 4974-6953
3535 W. Madison, Fresno, CA 93706

Phillip Cervantes, Member, 2020 , Area 3681-7994
6193 W. Chennault Ave, Fresno, CA 93722

Terry Cox, Member, 2020, Area 6 908-7654
P.O. Box 807, Fresno, CA 93712

Richard A. Solis, Member, 2020 , Area 5400-3754
5029 W. Willis Ave, Fresno, CA 93722

District Office Personnel

Alissa Angle , Director, Food Services.....	274-4700	Ext. 63108
Janene Armas , Lead Nurse.....	274-4700	Ext. 63127
Yolanda Balladares , Director, Fiscal Services.....	274-4700	Ext. 63106
Leisha Berry , Personnel Coordinator, Human Resources.....	274-4700	Ext. 63131
Zulema Betancourt , Personnel Coordinator, Human Resources	274-4700	Ext. 63160
JerriAnna Billington , Assistant Director, STEM/GATE.....	274-4700	Ext. 63225
Paul Birrell , Director, 7-12 and Adult Education.....	274-4700	Ext. 63145
Tami Boatright, Ed.D. , Director, K-8 Education.....	274-4700	Ext. 63197
Hilbert “Bert” Contreras , Director, Facilities Planning.....	274-4700	Ext. 63102
Eliseo Cuellar , Administrator, Human Resources & CWA.....	274-4700	Ext. 63204
Ketti Davis , Asst. Superintendent, Educational Services	274-4700	Ext. 63148
Sonja Dosti , Communications & Public Relations.....	274-4700	Ext. 63119
Elizabeth Echeveste , Supervisor, Support Services	274-4700	Ext. 63140
Chad Godfirnon , Manager, Student Information Systems.....	274-4700	Ext. 63221
Amanda Golden , Manager, Budgets and Finance.....	274-4700	Ext. 63228
Annette Grigsby-Chamberlain , Director, Special Programs.....	274-4700	Ext. 63155
Wendy Hernandez , Supervisor, K-3 Literacy & Preschool	274-4700	Ext. 63201
Jason Horsman , Director, Instructional Technology.....	274-4700	Ext. 63156
Tina Johnson , Assistant Director, Literacy.....	274-4700	Ext. 63202
Jack Kelejjan , Assistant Superintendent, Human Resources.....	274-4700	Ext. 63130
Sheli Klein , Executive Secretary	274-4700	Ext. 63150
Crystal Lanfranco , Assistant Director, Transportation	275-9734	Ext. 71104
Isabelle Macillas , Senior Accounting Manager.....	274-4700	Ext. 63111
Chris Martinez , Director, Technology Services.....	274-4700	Ext. 63218
Joseph Martinez , Facility Planning Manager.....	274-4700	Ext. 63100
Robert Morse , Director, Maintenance, Operation & Transportation	275-9734	Ext. 71106
Daren Pittman , Coordinator, District Athletics & Physical Ed..	276-0280	Ext. 50105
Kelly Porterfield , Asst. Superintendent, Chief Business Officer...	274-4700	Ext. 63105
Mary Romero , Benefits Specialist/Risk Management.....	274-4700	Ext. 63103

- Rosa Romero**, Human Resources Specialist 274-4700 Ext. 63129
- Mark G. Sutton**, Superintendent..... 274-4700 Ext. 63150
- Kevin Torosian**, Director, Student Support Services - CWA..... 274-4700 Ext. 63122
- Tatum Toste**, Purchasing Agent 274-4700 Ext. 63112
- Andrea Valadez**, Administrator
Special Education & Support Services..... 274-4700 Ext. 63210
- Eric Wenrick**, Supervisor, Research/Evaluation/Assessment 274-4700 Ext. 63194
- Janet Wile**, Supervisor, Library Media Services 274-4700 Ext. 63224
- Janeen Worland**, Director, K-12 Education/BTSA 274-4700 Ext. 63155

Elementary

SCHOOL	PRINCIPAL/CONTACT	PHONE/FAX
Biola-Pershing (K-6) 4885 N. Biola Avenue, Fresno, CA 93723 Distance from FCOE: 16 miles	Michael Ota Lupe Chavez	276-5235 276-2151
Harvest (K-6) 6514 W. Gettysburg, Fresno, CA 93723 Distance from FCOE: 10 miles	Julie Shafer Dareen Young	271-0420 271-0767
Herndon-Barstow (K-6) 6265 N. Grantland, Fresno, CA 93723 Distance from FCOE: 11 miles	Sandra Morehead Alice Velasco	276-5250 276-3111
Houghton-Kearney (K-8) 8905 W. Kearney, Fresno, CA 93706 Distance from FCOE: 10 miles	Marcela Brekke Pat Robles	276-5285 264-9557
Liddell (K-6) 5455 West Alluvial, Fresno, CA 93722 Distance from FCOE: 14 miles	Charlene Graham Shannon Hernandez	276-3176 276-3181
Madison (K-6) 330 S. Brawley, Fresno, CA 93706 Distance from FCOE: 5 miles	Christine Pennington Delia Freitas	276-5280 276-3103
McKinley (K-6) 4444 W. McKinley, Fresno, CA 93722 Distance from FCOE: 6 miles	Colette Bolger Kristine Leffel	276-5232 276-8383
Polk (K-6) 2195 N. Polk, Fresno, CA 93722 Distance from FCOE: 8 miles	Geoff Garratt Shelly Sanders	274-9780 274-9487

River Bluff (K-6)	Michelle Bergmann	276-6001
6150 W. Palo Alto, Fresno, CA 93722	Stacy Morgan	276-6006
Distance from FCOE: 12 miles		
Roosevelt (K-6)	Brandi Fleming	276-5257
2600 N. Garfield, Fresno, CA 93723	Laji Wilson	277-1847
Distance from FCOE: 11 miles		
Saroyan (K-6)	Patricia McCurley	276-3131
5650 W. Escalon, Fresno, CA 93722	Katrina Rojas	276-3135
Distance from FCOE: 10 miles		
Steinbeck (K-6)	Esther Kaercher	276-3141
3550 N. Milburn, Fresno, CA 93722	Halima Macias	276-3145
Distance from FCOE: 9 miles		
Teague (K-6)	Ruben Diaz	276-5260
4725 N. Polk, Fresno, CA 93722	Yvette Avila	275-9116
Distance from FCOE: 9 miles		
Tilley, Hanh Phan (K-6)	Karen Davis	276-3100
2280 N. Valentine, Fresno, CA 93722	Dawn Peverill	276-5066
Distance from FCOE: 5 miles		

Middle

El Capitan (7-8)	Jeff Wimp	276-5270
4443 W. Weldon, Fresno, CA 93722	Jo Whisenhunt	276-3121
Distance from FCOE: 7 miles		
Glacier Point (7-8)	Heather Kuyper-McKeithen	276-3105
4055 N. Bryan, Fresno, CA 93723	Julie McMasters	276-3152
Distance from FCOE: 11 miles		
Rio Vista (7-8)	Joe Bracamonte	276-3185
6240 W. Palo Alto, Fresno, CA 93722	Lupe Zavala	276-3199
Distance from FCOE: 11 miles		

Senior High

Central High East Campus (9-12)	Robert Perez, Principal	276-0280
	Brad Edmunds, Assistant Principal	
3535 N. Cornelia, Fresno, CA 93722	Rosa Rosales	276-5653
Distance from FCOE: 8 miles		
Central High West Campus (9-12)	Robert Perez, Principal	276-5276
	Dave Holtermann, Assistant Principal	
2045 N. Dickenson, Fresno, CA 93723	Pam Mendes	276-6380
Distance from FCOE: 13 miles		

Adult/Alternative/Continuation

Central Unified Adult (C.L.A.S.S.)	Jose Reyes	276-5230
2698 N. Brawley, Fresno, CA 93722	Gail Mendrin	276-8204
Distance from FCOE: 6 miles		
Central Unified Alternative (Ind. Study)	Jose Reyes	276-5230
2698 N. Brawley, Fresno, CA 93722	Gail Mendrin	276-8204
Distance from FCOE: 6 miles		
Pathway Community Day School	Nick Hustedde	487-1201
11 S. Teilman, Fresno, CA 93706	Jennifer Klein	487-1204
Distance from FCOE: 2 miles		
Pershing Continuation	Nick Hustedde	268-2272
855 W. Nielsen, Fresno, CA 93706	Diane Criado	268-2279
Distance from FCOE: 3 miles		

Clay Joint Elementary

12449 S. Smith, Kingsburg, CA 93631897-4185

Brenda B. Sylvia Superintendent/Principal
Jeannie Boyajian..... Administrative Assistant/Chief Business Officer

Average Daily Attendance..... 245
Grade Level K-8
High School District Kingsburg
Assemblymember Joaquin Arambula, District 31
Congressional Member David Valadao, District 21
State Senator..... Andy Vidak, District 14
Distance from FCOE 24 miles
Generic Email Address..... (first initial)(last name)@clayelementary.org
Web Address www.clayschool.k12.ca.us
FAX..... 897-2280

Board of Trustees • Meets 1st Tuesday

Randel M. Yano D.C., President, 2020.....897-7800
16240 E. Nebraska, Reedley, CA 93654

Jeff Boldt, Member, 2018897-0859
12725 S. Smith, Kingsburg, CA 93631

Bill Johnson, Clerk, 2018897-7054
12351 S. MacDonough, Reedley, CA 93654

Clovis Unified

1450 Herndon, Clovis, CA 93611-0599 327-9000

Eimear O'Farrell, Ed. D. Superintendent

Carole Johnson Executive Assistant/Contact Person

Average Daily Attendance..... 39,196

Grade Level K-12 & Adult

Charter Schools in this District..... See page 141

Assemblymember (except where otherwise noted) Jim Patterson, District 23

Congressional Member Devin Nunes, District 22

State Senator (except where otherwise noted) Tom Berryhill, District 14

Distance from FCOE 11 miles

Generic Email Address..... (first name)(last name)@cusd.com

Web Address www.cusd.com

FAX..... FAX 327-9109

Governing Board • Meets 2nd & 4th Wednesdays

Sandy Budd, Vice President, 2018, Area 1 448-6801

10112 N. Edgewood Dr., Fresno, CA 93720

Brian Heryford, Vice President, 2020, Area 4 323-8091

1884 Ellery, Clovis, CA 93611

Elizabeth J. "Betsy" Sandoval, Clerk, 2018, Area 6 299-9781

1330 Clovis Avenue, Clovis, CA 93612

Christopher Casado, Member, 2020, Area 7 291-8013

2607 Burl Avenue, Clovis, CA 93611

Steven G. Fogg, M.D., Member, 2020, Area 5 269-7000

731 Alluvial, Clovis, CA 93611

Ginny L. Hovsepian, Member, 2020, Area 2 434-8272

12263 Old Friant Road, Fresno, CA 93720

Jim Van Volkinburg, D.D.S., Member, 2018, Area 3 299-8994

2555 E. Birch, Clovis, CA 93611

District Office Personnel

Norm Anderson, Associate Superintendent, School Leadership 327-9350

Kelly Avants, Chief Communication Officer 327-9092

Sheryl Boe, Director, Transportation 327-9700

1490 Herndon, Clovis, CA 93611-0567

Sylvia Borges, Assistant Superintendent, Clovis Area327-9360

Roxanne Braswell, Chief Human Resources Officer..... 327-9315

Denise Cariaga, Director, Budget & Finance.....327-9112

Robyn Castillo, Ed.D., Assistant Superintendent, Buchanan Area 327-9370

Ann-Maura Cervantes, Ed.D., Director, Student Services & School Attendance.327-9200
1465 David E. Cook Way, Clovis, CA 93611-0574

Robb Christopherson, Ed.D., Administrator, Curriculum & Instruction..... 327-9877

Gary Comstock, Director, Assessment & Accountability327-9084

Chris Edmondson, Director, Educational Technology 327-9637

Leeann Errotabere, Director, Purchasing327-9479

Corrine Folmer, Assistant Superintendent, Clovis East Area327-9365

Steve France, Assistant Superintendent, Educational Services Area327-9380

Joanne Fiedler, Director, SELPA & Psychological Services 327-9409

Allison Hernandez, Administrator, Assessment & Accountability327-9080

Barry Jager, Associate Superintendent,
Human Resources & Employee Relations..... 327-9306

Michael Johnston, Associate Superintendent, Administrative Services.....327-9110

Bob Kampf, Director, Supplemental Services327-9086

Rick Lawson, Director, Construction & Engineering.....327-9241

Melissa Manion, Director, Human Resources327-9317

Raj Nagra, Director, Information Technology327-9636

Marc Hammack, Ed.D., Assistant Superintendent, Clovis West Area327-9375

Michael Olenchalk, Director,
Sierra Outdoor School at Five Mile Creek(209) 532-3691
5700 Old Oak Ranch Road, Sonora, CA 95370

Theresa Pafford, Administrator, SELPA & Psychological Services.....327-9400
1680 David E. Cook Way, Clovis, CA 93611-0573

Debbie Parra, Ed.D., Assistant Superintendent, Curriculum & Instruction ..327-9352

Denver Stairs, Administrator, Facilities Services327-9352

Kevin Peterson, Assistant Superintendent, Facilities Services.....327-9260

Chris Petty, Director, Plant Operations.....327-9262
1490 Herndon, Clovis, CA 93611-0567

Jeanne Prandini, Director, Nursing Services.....327-9465

Dan Resciniti, Chief Technology Officer, Technology Services327-9607

Susan Ruthledge, Assistant Superintendent, Business Services327-9127

Jackie Samuelian, Director, Child Development327-9172
1735 David E. Cook Way, Clovis, CA 93611-0593

Robert Schram, Director, Campus Catering327-9136
1735 David E. Cook Way, Clovis, CA 93611-0593

Eric Swain, Director, Educational Services.....327-9383

Darin Tockey, Assistant Superintendent, Clovis North Area.....327-9355

Don Ulrich, Ed.D., Deputy Superintendent327-9106

Sharon Uyeno, Ed.D., Administrator, Curriculum & Instruction.....327-9377

Steve Ward, Legislative Analyst and Government Relations327-9118

Kristie Wiens, Director, Careers in Education.....327-9575

Elementary

SCHOOL	PRINCIPAL/CONTACT	PHONE/FAX
Boris (K-6) 7071 E. Clinton, Fresno, CA 93737-2803 Distance from FCOE: 12 miles	Erin Gage Leisa Bingham	327-3800 327-3890
Bud Rank (K-6) 3650 Powers Ave., Clovis, CA 93619 Distance from FCOE: 17 miles	Ryan Gettman Nichole Gambrell	327-4900 327-4990
Cedarwood (K-6) 2851 Palo Alto, Clovis, CA 93611-6831 Distance from FCOE: 14 miles	Matthew Lucas Tiffany Cooper	327-6000 327-6090
Century (K-6) 965 N. Sunnyside, Clovis, CA 93611-2061 Distance from FCOE: 12 miles	Brion Warren Cindy Norman	327-8400 327-8490
Clovis (K-6) 1100 Armstrong, Clovis, CA 93611-7428 Distance from FCOE: 13 miles	Isabel Facio Laura Morton	327-6100 327-6190

Cole (K-6)	Marshall Hamm	327-6200
615 W. Stuart, Clovis, CA 93612-0799	Christy Campbell	327-6290
Distance from FCOE: 10 miles		
Copper Hills (K-6)	Todd Deck	327-6300
1881 E. Plymouth Way, Fresno, CA 93720-4269	Regina Barajas	327-6390
Distance from FCOE: 13 miles		
Dry Creek (K-6)	Aaron Cook	327-6500
1273 N. Armstrong, Clovis, CA 93611-9505	Jodi Winter	327-6590
Distance from FCOE: 13 miles		
Fancher Creek (K-6)	Erin Parker	327-6700
5948 E. Tulare, Fresno, CA 93727-3575	Debby Bagdasarian	327-6790
Distance from FCOE: 9 miles		
Fort Washington (K-6)	Melanie Hashimoto	327-6600
960 E. Teague, Fresno, CA 93720-1704	Sheila Cobb	327-6690
Distance from FCOE: 11 miles		
Freedom (K-6)	Carrie Carter	327-4800
2955 Gettysburg, Clovis, CA 93611-3954	Karen Nelson	327-4890
Distance from FCOE: 13 miles		
Fugman Elementary (K-6)	Jennifer Thomas	327-8680
10825 N. Cedar, Fresno, CA 93730-3586	Lara Stinecipher	327-8740
Distance from FCOE: 14 miles		
Garfield (K-6)	Jennifer Bump	327-6800
1315 N. Peach, Clovis, CA 93611-8342	Nancy Sternfels	327-6890
Distance from FCOE: 13 miles		
Gettysburg (K-6)	Nick Mele	327-6900
2100 Gettysburg, Clovis, CA 93611-5254	Ginger Bushnell	327-6990
Distance from FCOE: 12 miles		
Jefferson (K-6)	Geoffrey Tiftick	327-7000
1880 Fowler, Clovis, CA 93611-3099	Clare Smith	327-7090
Distance from FCOE: 11 miles		
Liberty (K-6)	George Petersen	327-7100
1250 E. Liberty Hill Drive, Fresno, CA 93720-4046	Vicki Franklin	327-7190
Distance from FCOE: 12 miles		
Lincoln (K-6)	Matt Verhalen	327-7200
774 E. Alluvial, Fresno, CA 93720-2525	Sue Hirata	327-7290
Distance from FCOE: 10 miles		

Maple Creek (K-6)	Gina Kismet	327-7300
2025 E. Teague, Fresno, CA 93720-3942	Heidi Lynn	327-7390
Distance from FCOE: 12 miles		
Mickey Cox (K-6)	Cheryl Floth	327-6400
2191 Sierra, Clovis, CA 93611-0659	Jennifer Hunt	327-6490
Distance from FCOE: 13 miles		
Miramonte (K-6)	Kia Yang	327-7400
1590 Bellaire, Clovis, CA 93611-5199	Yuechane Lor	327-7490
Distance from FCOE: 11 miles		
Mountain View (K-6)	Monica Everson	327-7500
2002 E. Alluvial, Fresno, CA 93720-0100	Lisa Wicks	327-7590
Distance from FCOE: 11 miles		
Nelson (K-6)	Kendra Matson	327-7600
1336 W. Spruce, Pinedale, CA 93650-1037	BJ Henry	327-7690
Distance from FCOE: 11 miles		
Oraze Elementary (K-6)	Robyn Pellouso-Snyder	327-1700
3468 N Armstrong, Fresno, CA 93727	Jeri Garoogian	327-1790
Distance from FCOE: 11 miles		
Pinedale (K-6)	Debra Bolls	327-7700
7171 N. Sugar Pine, Pinedale, CA 93650-1223	Dina Rodriguez	327-7790
Distance from FCOE: 9 miles		
Reagan Elementary (K-6)	Kacey Gibson	327-8900
8300 E. Ashlan Avenue, Clovis, CA 93619-9221	Tami Cogburn	327-8901
Distance from FCOE: 14 miles		
Red Bank (K-6)	Pa Vue, Ed.D.	327-7800
1454 Locan Ave., Clovis, CA 93611-6901	Jennifer Johnson	327-7890
Distance from FCOE: 13 miles		
Riverview (K-6)	Marci Panoo	327-8600
2491 E. Behymer, Fresno, CA 93730-5419	Debbie Brooks	327-8660
Distance from FCOE: 14 miles		
Sierra Vista (K-6)	Cathy Dodd	327-7900
510 Barstow, Clovis, CA 93612-2288	Stacey Brinkley	327-7990
Distance from FCOE: 11 miles		
Tarpey (K-6)	Tachua Vue	327-8000
2700 Minnewawa, Clovis, CA 93612-4399	Michelle Fey	327-8090
Distance from FCOE: 10 miles		

Temperance-Kutner (K-6)	Kathy Blackburn	327-8100
1448 N. Armstrong, Fresno, CA 93727-2803	Sandi Rogers	327-8190
Distance from FCOE: 9 miles		
Valley Oak (K-6)	Julie Duwe	327-8200
465 E. Champlain, Fresno, CA 93730-1273	Cindy Valentino	327-8290
Distance from FCOE: 12 miles		
Weldon (K-6)	Ray Lozano	327-8300
150 DeWitt, Clovis, CA 93612-1098	Sandy Alonzo	327-8390
Distance from FCOE: 11 miles		
Woods (K-6)	Darrin Holtermann	327-8800
700 Teague Ave., Clovis, CA 93619	Suzanne Smith	327-7290
Distance from FCOE: 13 miles		

Middle

Alta Sierra Intermediate (7-8)	Steve Pagani	327-3500
380 W. Teague, Clovis, CA 93611-8332	Cyndee Smith	327-3590
Distance from FCOE: 13 miles		
Clark Intermediate (7-8)	Teresa Barber	327-1500
902 Fifth Street, Clovis, CA 93612-1399	Wynona Byrom	327-1556
Distance from FCOE: 11 miles		
Granite Ridge (7-8)	Scott Dille	327-5000
2770 E. International Ave., Fresno, CA 93730	Jill Lawley	327-5090
Distance from FCOE: 15 miles		
Kastner Intermediate (7-8)	Ryan Eisele	327-2500
7676 N. First Street, Fresno, CA 93720-0995	Jami Ribera	327-2790
Distance from FCOE: 10 miles		
Reyburn Intermediate (7-8)	Kevin Kerney	327-4000
4300 N. DeWolf, Clovis, CA 93611-9224	Melanie Allen	327-4071
Distance from FCOE: 13 miles		

Senior High

Buchanan High (9-12)	Joe Aiello	327-3000
1560 N. Minnewawa, Clovis, CA 93611	Kathy Zamora	327-3090
Distance from FCOE: 12 miles		
CART (Center for Advanced Research and Technology)	Rick Watson	248-7400
2555 Clovis Avenue, Clovis, CA 93612	Kelli Parker	248-7423
<i>CART is a JPA (Joint Powers Agreement) between Clovis Unified and Fresno Unified.</i>		
Distance from FCOE: 11 miles		

Clovis East High (9-12)	Kevin Kerney	327-4000
4343 N. Leonard, Clovis, CA 93611	Melanie Allen	327-4071
Distance from FCOE: 14 miles		
Clovis High (9-12)	Stephanie Hanks	327-1000
1055 Fowler, Clovis, CA 93611-2099	Diane Giovannoni	327-1010
Distance from FCOE: 11 miles		
Clovis North High (9-12)	Scott Dille	327-5000
2770 E. International Ave., Fresno, CA 93730	Jill Lawley	327-5090
Distance from FCOE: 15 miles		
Clovis West High (9-12)	Richard Sarkisian	327-2000
1070 E. Teague, Fresno, CA 93720	Dawni Peisch	327-2490
Distance from FCOE: 12 miles		

Adult/Alternative/Continuation

Clovis Adult Education	Kevin Cookingham	327-2800
1452 David E. Cook Way, Clovis, CA 93611	Jaylene Phillips	327-2889
Distance from FCOE: 12 miles		
Clovis Community Day Elementary	Tom Judd	327-1980
1715 David E. Cook Way, Clovis, CA 93611	Cheryl Gonzales	327-1989
Distance from FCOE: 13 miles		
Clovis Community Day Secondary	Tom Judd	327-1980
1715 David E. Cook Way, Clovis, CA 93611	Cheryl Gonzales	327-1989
Distance from FCOE: 13 miles		
Clovis Online School (Alternative Education)	Kevin Cookingham	327-4400
1655 David E. Cook Way, Clovis, CA 93611	Debbie Haro	327-4490
Distance from FCOE: 13 miles		
Enterprise High School (Alternative Education)	Rees Warne	327-1900
1655 David E. Cook Way, Clovis, CA 93611	Valerie Myers	327-1890
Distance from FCOE: 13 miles		
Gateway High School (Alternative Education)	Rees Warne	327-1800
1550 Herndon, Clovis, CA 93611-0598	Valerie Myers	327-1890
Distance from FCOE: 12 miles		

Special Education Center

Medical Therapy Unit	Deanna Ruby	327-1910
1345 North Peach, Clovis, CA 93611		
Distance from FCOE: 13 miles		

Coalinga-Huron Unified

657 Sunset Street, Coalinga, CA 93210.....935-7500
Lori Villanueva Interim Superintendent
Judy Burson Administrative Assistant/Contact Person

Average Daily Attendance..... 4,185
Grade Level K-12
Distance from FCOE 70 miles
Assemblymember Joaquin Arambula, District 31
Congressional Member David Valadao, District 21
State Senator Andy Vidak, District 16
Generic Email Address..... (first initial)(last name)@chusd.org
Web Address www.chusd.org
FAX • District Office..... 935-5329
FAX • Educational Services..... 935-7624
FAX • Superintendent's Office 935-5601

Board of Trustees • Meets Tuesdays once or twice a month

Lisa Culbertson, President, 2020, Area 2
871 Chianti Circle, Coalinga, CA 93210

Francisco Chavez, Vice President, 2020, Area 1
P.O. Box 1193, Huron, CA 93234

Maria Zavala, Clerk, 2018, Area 1
P.O. Box 663, Huron, CA 93234

Johnny Albrecht, Member, 2018, Area 2
525 Pine St., Coalinga, CA 93210

Roger Campbell, Member, 2020, Area 2
600 N. Princeton Ave, Coalinga, CA 93210

District Office Personnel

Amer Iqbal, Director of Fiscal Services.....935-7502

Lori Villanueva, Assistant Superintendent of Instructional Services935-7510

Sophie Phin-Rizo, Interim Director of Curriculum & Assessment935-7558

Tony Rodriguez, Director of Special Education.....935-7600

Scott Yeager, Director of Human Resources935-7504

Elementary

SCHOOL	PRINCIPAL/CONTACT	PHONE
Henry F. Bishop (K-1)	Jennifer Pinto	935-7570
1501 Sunset Ave., Coalinga, CA 93210	Maria Quijada	
Distance from FCOE: 70 miles		
Annie E. Cheney Kindergarten	Jennifer Pinto	935-7515
149 Adams Street, Coalinga, CA 93210	Blanca Rodriguez	
Distance from FCOE: 70 miles		
Nell Dawson (2-3)	Kimberly Baugh	935-7580
1303 Sunset Ave., Coalinga, CA 93210	Veronica Ayla	
Distance from FCOE: 70 miles		
Huron (K-5)	Johnny Garza	945-2236
12th & "N" Streets, Huron	Alicia Ramirez	
MAIL: P.O. Box 370, Huron, CA 93234		
Distance from FCOE: 54 miles		
Sunset (4-5)	Kimberly Baugh	935-7590
958 Sunset Ave., Coalinga 93210	Toby Desfosses	935-7591
Distance from FCOE: 70 miles		

Middle

Coalinga Middle (6-8)	Rhianna Giffin	935-7550
265 Cambridge Ave., Coalinga, CA 93210	Jessica Phillips	
Approx. 62 miles SW of Fresno		
Distance from FCOE: 69 miles		
Huron Middle (6-8)	Javier Gonzalez	945-2926
16875 4th Street, Huron	Maria Stoppenbrink	
MAIL: P.O. Box 99, Huron, CA 93234		
Approx. 50 miles SW of Fresno		
Distance from FCOE: 55 miles		

Senior High

Coalinga High (9-12)	Margo Perkins	935-7520
750 Van Ness Ave., Coalinga, CA 93210	Frances Serna	935-3571
Approx. 70 miles SW of Fresno		
Distance from FCOE: 70 miles		

Adult/Alternative/Continuation

Cambridge High Continuation	Jeff Hardig	935-7565
516 Baker St., Coalinga, CA 93210	TBD	935-7565
Distance from FCOE: 70 miles		

Chesnut High Continuation.....	Jeff Hardig	945-2066
16673 Palmer Avenue, Huron.....	TBD	
MAIL: 516 Baker St., Coalinga, CA 93234		
Distance from FCOE: 54 miles		
Community Day School	Jeff Hardig	935-7660
275 Cambridge Ave., Coalinga, CA 93210	TBD	
Distance from FCOE: 69 miles		
Independent Study	Jeff Hardig	935-7565
516 Baker St., Coalinga 93210	TBD	
Distance from FCOE: 70 miles		

Firebaugh-Las Deltas Unified

1976 Morris Kyle Drive, Firebaugh, CA 93622.....659-1476

Russell Freitas.....Superintendent
Susan Ramirez.....Executive Assistant/Contact Person

Average Daily Attendance..... 2,290
Grade Level.....K-12
Assemblymember.....Joaquin Arambula, District 31
Congressional Member.....David Valadeo, District 21
State Senator.....Anthony Cannella, District 12
Distance from FCOE.....42 miles
Generic Email Address.....(first initial)(last name)@fldusd.org
Web Address.....*fldusd.org*
FAX.....659-2355

Board of Trustees • Meets 2nd Thursday

Gilbert Coelho, President, 2020, Area 2659-2877
2125 Cardella East, Firebaugh, CA 93622

Ronald Parker, Clerk, 2020, Area 5659-2167
41021 W. Nees Avenue, Firebaugh, CA 93622

Fernando Campa, Member, 2018, Area 4.....659-3419
1526 Yip, Firebaugh, CA 93622

Oscar M. Sablan, Member, 2018, Area 1296-5080
979 "O" Street, Firebaugh, CA 93622

Abel Serrano, Member, 2020, Area 3659-3870
5757 Eastside Road, Firebaugh, CA 93622

District Office Personnel

Danny Barragan, Maintenance, Operations & Transportation Supervisor ...659-1088
1734 Saipan Avenue, Firebaugh, CA 93622

Maria Calderon, Business Manager659-1476

Irma Chavez, Payroll/Personnel659-1476
1405 Morris Kyle Drive, Firebaugh, CA 93622

Debby Anderson, Food Service Supervisor659-1481

Roy Mendiola, Ed. D. , Assistant Superintendent.....	659-1476
Michelle Nicoletti , LVN.....	659-1481
1600 16th Street, Firebaugh, CA 93622	
Kate Alvarado , Director of Student Services.....	659-2131
Debie Wood , Director of Educational Services	659-1476

Elementary

SCHOOL	PRINCIPAL/CONTACT	PHONE/FAX
Hazel M. Bailey Primary (K-3)	Sarah Marshall	659-1421
1691 "Q" Street, Firebaugh, CA 93622	Juanita Marquez	659-3929
Distance from FCOE: 41 miles		
Arthur E. Mills Intermediate (4-5)	Marla Sansom	659-2317
1191 "P" Street, Firebaugh, CA 93622	Lupita Contreras	659-3927
Distance from FCOE: 41 miles		

Middle

Firebaugh Middle (6-8)	Marcus Sosa	659-1481
1600 16th Street, Firebaugh, CA 93622	Terry Campa	659-0840
Distance from FCOE: 41 miles		

Senior High

Firebaugh High (9-12)	Anthony Catalan	659-1415
1976 Morris Kyle Drive, Firebaugh 93622	Carol Coelho	659-2636
Distance from FCOE: 42 miles		

Adult/Alternative/Continuation

El Puente High Continuation	Terry Anderson	659-3899
1666 Saipan, Firebaugh, CA 93622	Maria Alvarez	659-1511
MAIL: 1976 Morris Kyle Drive, Firebaugh, CA 93622		
Distance from FCOE: 43 miles		
Firebaugh Adult Education	Terry Anderson	659-3899
1666 Saipan, Firebaugh, CA 93622	Maria Alvarez	659-1511
MAIL: 1976 Morris Kyle Drive, Firebaugh, CA 93622		
Distance from FCOE: 43 miles		
Firebaugh Community Day School	Terry Anderson	659-3899
1666 Saipan, Firebaugh, CA 93622	Maria Alvarez	659-1511
MAIL: 1976 Morris Kyle Drive, Firebaugh, CA 93622		
Distance from FCOE: 43 miles		

Fowler Unified

658 East Adams Avenue, Fowler, CA 93625 834-6080

Eric Cederquist Superintendent
Martha Torres Supt. Administrative Assistant/Contact Person

Average Daily Attendance..... 2,370
Grade Level K-12
Assemblymember Joaquin Arambula, District 31
Congressional Member David Valadeo, District 21
State Senator Anthony Cannella, District 12
Distance from FCOE 11 miles
Generic Email Address..... (first initial)(last name)*@fowlerusd.org*
Web Address *www.fowlerusd.12.ca.us*
FAX 834-3390

Board of Trustees • Meets 2nd & 4th Wednesdays

Peter Cholakian, President, 2018, Area 3 834-5657
P.O. Box 25, Fowler, CA 93625

Fred Valle, Clerk, 2020, Area 5 834-3290
2221 E. Tami Court, Fowler, CA 93625

Darlene Martin, Member, 2020, Area 4 834-5557
P.O. Box 363, Fowler, CA 93625

Henry Murrieta, Member, 2018, Area 1 494-0785
3534 S. Harding, Fresno, CA 93725

Jerry Turner, Member, 2018, Area 2 486-4195
4248 S. Willow Avenue, Fresno, CA 93725

District Office Personnel

Dustine Borges School Psychologist

Frances Hansen Speech/Language Teacher

Lori Gonzalez Associate Superintendent

Scott Griffin Assistant Superintendent

Gloria Regier Director of Early Childhood Education

Preschool

SCHOOL	PRINCIPAL/CONTACT	PHONE/FAX
Fowler Early Education Center	Gloria Regier, Director of ECE	834-6126
142 N. Armstrong Ave., Fowler, CA 93625		
Distance from FCOE: 11 miles		

Elementary

SCHOOL	PRINCIPAL/CONTACT	PHONE/FAX
James W. Marshall (K-2)	Kathleen Denton	834-6120
142 N. Armstrong Ave., Fowler, CA 93625		
Distance from FCOE: 11 miles		
John C. Fremont (3-5)	Monica Sigala	834-6130
306 E. Tuolumne Street, Fowler, CA 93625		
Distance from FCOE: 11 miles		
Malaga (K-5)	Luisa Custodio Lopes	834-6140
3910 S. Ward, Fresno, CA 93725		
Distance from FCOE: 7 miles		

Middle

John Sutter (6-8)	Gary Geringer	834-6180
701 E. Walter Ave., Fowler, CA 93625		
Distance from FCOE: 12 miles		

Senior High

Fowler High (9-12)	Rick Romero	834-6160
701 E. Main Street, Fowler, CA 93625		
Distance from FCOE: 11 miles		

Adult/Alternative/Continuation

Fowler Academy Independent Study	Jonathan Farley	834-6098
975 E. Adams Avenue, Fowler, CA 93625		
Distance from FCOE: 11 miles		
Fowler Academy Continuation School	Jonathan Farley	834-6098
975 E. Adams Avenue, Fowler, CA 93625		
Distance from FCOE: 11 miles		
Fowler Academy Community Day School (9-12)	Jonathan Farley	834-6098
975 E. Adams Avenue, Fowler, CA 93625		
Distance from FCOE: 11 miles		

Fowler Academy Community Day School (K-8)..... Jonathan Farley
975 E. Adams Avenue, Fowler, CA 93625
Distance from FCOE: 11 miles

834-6098
834-6721

Fresno Unified

2309 Tulare Street, Fresno, CA 93721457-3000

Bob NelsonSuperintendent

Maria Majorek-Hockert Executive Assistant/Contact Person

Average Daily Attendance..... 73,543

Grade LevelPre-12

Charter Schools in this District.....See Pages 145,146 & 147

Assemblymember (see individual school site)

Congressional Member (see individual school site)

State Senator..... (see individual school site)

Distance from FCOE 1 miles

Generic Email Address..... www.fresnounified.org

Web Address www.fresnounified.org

FAX..... 457-3786

Board of Trustees • Meets 2nd & 4th Wednesday

Luis A. Chavez, President, 2016, Area 2457-3727

2309 Tulare Street, Fresno, CA 93721

Christopher De La Cerda, Clerk, 2018, Area 4457-3727

2309 Tulare Street, Fresno, CA 93721

Brooke Ashjian, Member, 2018, Area 7457-3727

2309 Tulare Street, Fresno, CA 93721

Valerie Florintino Davis, Member, 2018, Area 3457-3727

2309 Tulare Street, Fresno, CA 93721

Cal Johnson, Member, 2018, Area 1457-3727

2309 Tulare Street, Fresno, CA 93721

Carol Mills J. D., Member, 2016, Area 5457-3727

2309 Tulare Street, Fresno, CA 93721

Janet Ryan, Member, 2016, Area 6457-3727

2309 Tulare Street, Fresno, CA 93721

District Office Personnel

Jorge Aguilar, Associate Superintendent, Equity and Access.....457-3614

Paul Idsvoog, Chief Executive, Human Resources/Labor Relations457-3548

Kurt Madden, Chief Technology Officer.....457-3868

Kim Mecum, Chief Academic Officer457-3731

Ruth Quinto , Deputy Superintendent/Chief Financial Officer	457-6226
Karin Temple , Chief Operations Officer, Operational Services	457-3134
Miguel Arias , Chief Information Officer	457-3733

Elementary

SCHOOL	PRINCIPAL/CONTACT	PHONE/FAX
Addams (K-6)	Angelica Espinosa	457-2510
2117 W. McKinley, Fresno, CA 93728	Maria Enos	495-0311
Distance from FCOE: 4 miles		
Assemblymember: Joaquin Arambula, District 31		
Congressman: Jim Costa, District 16		
State Senator: Tom Berryhill, District 14		
Anthony (K-6)	Joy Nunes	457-2520
1542 E. Webster, Fresno, CA 93728	Patty Navarro	485-1177
Distance from FCOE: 3 miles		
Assemblymember: Joaquin Arambula, District 31		
Congressman: Jim Costa, District 16		
State Senator: Andy Vidak, District 16		
Ayer (K-6)	Lynn Rocha-Salazar	253-6400
5272 E. Lowe, Fresno, CA 93727	Ye Vue	452-0553
Distance from FCOE: 5 miles		
Assemblymember: Joaquin Arambula, District 31		
Congressman: Jim Costa, District 16		
State Senator: Andy Vidak, District 16		
Aynesworth (K-6)	Jane Keeler	253-6410
4765 E. Burns, Fresno, CA 93725	Olivia Andrade	253-6413
Distance from FCOE: 5 miles		
Assemblymember: Joaquin Arambula, District 31		
Congressman: Jeff Denham, District 20		
State Senator: Andy Vidak, District 16		
Bakman (K-6)	Melissa Jones	253-6610
588 N. Helm, Fresno, CA 93727	Rosalinda Hernandez	253-6612
Distance from FCOE: 6 miles		
Assemblymember: Joaquin Arambula, District 31		
Congressman: Jim Costa, District 16		
State Senator: Andy Vidak, District 16		
Balderas (K-6)	Stacy Swartout	253-6420
4625 E. Florence, Fresno, CA 93725	Veronica Bejarano	253-6424
Distance from FCOE: 5 miles		
Assemblymember: Joaquin Arambula, District 31		
Congressman: Jim Costa, District 16		
State Senator: Andy Vidak, District 16		

Birney (K-6)	Kristina Montez	248-7000
3034 E. Cornell, Fresno, CA 93703	Cendia Castaneda	244-0433
Distance from FCOE: 6 miles		
Assemblymember: Linda Halderman, District 29		
Congressman: Jim Costa, District 16		
State Senator: Andy Vidak, District 16		
Bullard Project Talent (K-8)	Orlando Bellomo	248-7030
4950 N. Harrison, Fresno, CA 93704	Martha Garcia	248-7032
Distance from FCOE: 8 miles		
Assemblymember: Jim Patterson, District 23		
Congressman: Jim Costa, District 16		
State Senator: Tom Berryhill, District 14		
Burroughs (K-6)	Cha Vang	253-6430
166 N. Sierra Vista, Fresno, CA 93702	Melisa Arreda	253-6431
Distance from FCOE: 4 miles		
Assemblymember: Joaquin Arambula, District 31		
Congressman: Jim Costa, District 16		
State Senator: Andy Vidak, District 16		
Calwa (K-6)	Angela Brunzell	457-2610
4303 East Jensen, Fresno, CA 93725	Touktau Xayavong	266-2021
Distance from FCOE: 5 miles		
Assemblymember: Joaquin Arambula, District 31		
Congressman: Jim Costa, District 16		
State Senator: Andy Vidak, District 16		
Centennial (K-6)	Monica Alvarez	248-7040
3830 E. Saginaw Way, Fresno, CA 93726	Dorothy Aguirre	248-7043
Distance from FCOE: 6 miles		
Assemblymember: Jim Patterson, District 23		
Congressman: Jim Costa, District 16		
State Senator: Tom Berryhill, District 14		
Columbia (K-6)	Kim Brown	457-2630
1025 S. Trinity, Fresno, CA 93706	Maria C. Fleishman	495-1210
Distance from FCOE: 2 miles		
Assemblymember: Joaquin Arambula, District 31		
Congressman: Jim Costa, District 16		
State Senator: Andy Vidak, District 16		
Del Mar (K-6)	Nicole Woods	248-7070
4122 N. Del Mar, Fresno, CA 93704	Lori Fehr	225-3850
Distance from FCOE: 6 miles		
Assemblymember: Jim Patterson, District 23		
Congressman: Jim Costa, District 16		
State Senator: Tom Berryhill, District 14		

Easterby (K-6)	Pamela Taylor	253-6440
5211 E. Tulare, Fresno, CA 93727	Dorothy Kuehter	253-6442
Distance from FCOE: 7 miles		
Assemblymember: Jim Patterson, District 23		
Congressman: Jim Costa, District 16		
State Senator: Andy Vidak, District 16		
Eaton (K-6)	Beth Buettner	451-4470
1451 E. Sierra, Fresno, CA 93710	Angelica Reyes	261-2170
Distance from FCOE: 9 miles		
Assemblymember: Jim Patterson, District 23		
Congressman: Devin Nunez, District 22		
State Senator: Andy Vidak, District 16		
Ericson (K-6)	Karen Walker	253-6450
4774 E. Yale, Fresno, CA 93703	Soua Moua	452-8834
Distance from FCOE: 6 miles		
Assemblymember: Joaquin Arambula, District 31		
Congressman: Jeff Denham, District 19		
State Senator: Tom Berryhill, District 14		
Ewing (K-6)	Sandra Toscano	253-6460
4873 E. Olive, Fresno, CA 93727	Connie Samaniego	252-7533
Distance from FCOE: 5 miles		
Assemblymember: Joaquin Arambula, District 31		
Congressman: Jim Costa, District 16		
State Senator: Andy Vidak, District 16		
Figarden (K-6)	Stephen Zoller	451-4480
6235 N. Brawley, Fresno, CA 93722	Vacant	437-9411
Distance from FCOE: 11 miles		
Assemblymember: Jim Patterson, District 23		
Congressman: Devin Nunez, District 22		
State Senator: Tom Berryhill, District 14		
Forkner (K-6)	Ryan Duff	451-4490
7120 N. Valentine, Fresno, CA 93711	Sheila Orosco	451-4492
Distance from FCOE: 15 miles		
Assemblyman: Jim Patterson, District 23		
Congressman: Jeff Denham, District 19		
State Senator: Tom Berryhill, District 14		
Fremont (K-6)	Mark Mather	457-2910
1005 W. Weldon, Fresno, CA 93705	Melissa Razo	266-1264
Distance from FCOE: 5 miles		
Assemblymember: Joaquin Arambula, District 31		
Congressman: Jim Costa, District 16		
State Senator: Andy Vidak, District 16		

Gibson (K-6)	Antonio Sanchez	451-4500
1266 W. Barstow, Fresno, CA 93705	Brooke Lindsay	451-4503
Distance from FCOE: 9 miles		
Assemblymember: Jim Patterson, District 23		
Congressman: Devin Nunez, District 22		
State Senator: Tom Berryhill, District 14		
Greenberg (K-6)	Bonifacio Sanchez	253-6550
5081 E. Lane, Fresno, CA 93727	Annie Rodriguez	253-6555
Distance from FCOE: 5 miles		
Assemblymember: Joaquin Arambula, District 31		
Congressman: Jim Costa, District 16		
State Senator: Andy Vidak, District 16		
Hamilton (K-8)	Deborah Marquez	248-7370
102 E. Clinton, Fresno, CA 93704	Rosa Maria Alcantar	228-1509
Distance from FCOE: 4 miles		
Assemblymember: Joaquin Arambula, District 31		
Congressman: Jim Costa, District 16		
State Senator: Tom Berryhill, District 8		
Heaton (K-6)	Laura Gemetti	457-2920
1533 N. San Pablo, Fresno, CA 93728	Isabel Barajas	495-0422
Distance from FCOE: 3 miles		
Assemblymember: Joaquin Arambula, District 31		
Congressman: Jim Costa, District 16		
State Senator: Andy Vidak, District 16		
Hidalgo (K-6)	Reynaldo Villalobos	457-2930
3550 E. Thomas, Fresno, CA 93702	Elma McClendon	457-2931
Distance from FCOE: 3 miles		
Assemblymember: Joaquin Arambula, District 31		
Congressman: Jim Costa, District 16		
State Senator: Andy Vidak, District 16		
Holland (K-6)	Adele Stewart	248-7140
4676 N. Fresno, Fresno, CA 93726	Mary Silveira-Maine	224-2594
Distance from FCOE: 6 miles		
Assemblymember: Jim Patterson, District 23		
Congressman: Devin Nunes, District 22		
State Senator: Tom Berryhill, District 14		
Homan (K-6)	Jacqueline Sittre-Price	457-2940
1602 W. Harvard, Fresno, CA 93705	Grace Ornelas	266-1079
Distance from FCOE: 5 miles		
Assemblymember: Jim Patterson, District 23		
Congressman: Jim Costa, District 16		
State Senator: Andy Vidak, District 16		

Jackson (K-6)	Karina Stenfort	457-2950
3750 E. Platt, Fresno, CA 93702	Cecelia Zuniga	498-0335
Distance from FCOE: 3 miles		
Congressman: Jim Costa, District 16		
State Senator: Andy Vidak, District 16		
Jefferson (K-6)	Kali Isom-Acosta	457-2960
202 N. Mariposa, Fresno, CA 93701	Shirley MacNeil	457-2963
Distance from FCOE: 1 miles		
Assemblymember: Joaquin Arambula, District 31		
Congressman: Jim Costa, District 16		
State Senator: Andy Vidak, District 16		
King (K-6)	Jesus Perez	457-2970
1001 E. Florence, Fresno, CA 93706	Linda Aguirre	457-2974
Distance from FCOE: 2 miles		
Assemblymember: Joaquin Arambula, District 31		
Congressman: Jim Costa, District 20		
State Senator: Andy Vidak, District 16		
Kirk (K-6)	Carla Manning	457-2980
2000 E. Belgravia, Fresno, CA 93706	Deborah Coronado	497-8511
Distance from FCOE: 3 miles		
Assemblymember: Joaquin Arambula, District 31		
Congressman: Jim Costa, District 16		
State Senator: Andy Vidak, District 16		
Kratt (K-6)	Carol Badawi	451-4510
650 W. Sierra, Fresno, CA 93704	Maria Castro	436-8577
Distance from FCOE: 9 miles		
Assemblymember: Jim Patterson, District 23		
Congressman: Devin Nunes, District 22		
State Senator: Tom Berryhill, District 14		
Lane (K-6)	Rosemary Baiz	253-6480
4730 E. Lowe, Fresno, CA 93702	Ka Moua	456-2916
Distance from FCOE: 4 miles		
Assemblymember: Joaquin Arambula, District 31		
Congressman: Jim Costa, District 16		
State Senator: Andy Vidak, District 16		
Lawless (K-8)	Debbie Schlueter	451-4520
5255 N. Reese, Fresno, CA 93722	Luisa Saldana	271-1885
Distance from FCOE: 9 miles		
Assemblymember: Jim Patterson, District 23		
Congressman: Devin Nunes, District 22		
State Senator: Tom Berryhill, District 14		

Leavenworth (K-8)	Erica Piedra	253-6490
4420 E. Thomas, Fresno, CA 93702	Mee Yang	253-6491
Distance from FCOE: 4 miles		
Assemblymember: Joaquin Arambula, District 31		
Congressman: Jim Costa, District 16		
State Senator: Andy Vidak, District 16		
Lincoln (K-6)	Marisa Favila	457-3010
651 "B" Street, Fresno, CA 93706	Maria Aguirre	495-1134
Distance from FCOE: 2 miles		
Assemblymember: Joaquin Arambula, District 31		
Congressman: Jim Costa, District 16		
State Senator: Andy Vidak, District 16		
Lowell (K-6)	Miguel Naranjo	457-3020
171 N. Poplar, Fresno, CA 93701	Claudia Martinez	498-8614
Distance from FCOE: 1 miles		
Assemblymember: Joaquin Arambula, District 31		
Congressman: Jim Costa, District 16		
State Senator: Andy Vidak, District 16		
Malloch (K-6)	Michiko English	451-4530
2251 W. Morris, Fresno, CA 93705	Daphne Tomlinson	451-4530
Distance from FCOE: 10 miles		
Assemblymember: Jim Patterson, District 23		
Congressman: Devin Nunes, District 22		
State Senator: Tom Berryhill, District 14		
Manchester GATE (K-6)	Janet Gengozian	248-7220
2307 E. Dakota, Fresno, CA 93726	Rebecca Gothard	222-8854
Distance from FCOE: 6 miles		
Assemblymember: Jim Patterson, District 23		
Congressman: Jim Costa, District 16		
State Senator: Tom Berryhill, District 14		
Mayfair (K-6)	Gay Ockey	457-3140
3305 E. Home, Fresno, CA 93703	Julia Lopez	268-0134
Distance from FCOE: 3 miles		
Assemblymember: Joaquin Arambula, District 31		
Congressman: Jim Costa, District 16		
State Senator: Andy Vidak, District 16		
McCardle (K-6)	Linda McLaughlin	451-4540
577 E. Sierra Ave., Fresno, CA 93710	Vacant	447-1125
Distance from FCOE: 8 miles		
Assemblymember: Jim Patterson, District 23		
Congressman: Devin Nunes, District 22		
State Senator: Tom Berryhill, District 14		

Muir (K-6)	Juan Garcia	457-3150
410 E. Dennett, Fresno, CA 93728	Debbie Patrick	457-3152
Distance from FCOE: 2 miles		
Assemblymember: Joaquin Arambula, District 31		
Congressman: Jim Costa, District 16		
State Senator: Andy Vidak, District 16		
Norseman (K-6)	Kimberly Collins	253-6500
4636 E. Weldon, Fresno, CA 93703	Ngia Lee	253-1778
Distance from FCOE: 6 miles		
Assemblymember: Joaquin Arambula, District 31		
Congressman: Jim Costa, District 16		
State Senator: Andy Vidak, District 16		
Olmos (K-6)	Sherry Tharpe	253-6620
550 S. Garden, Fresno, CA 93727	Dina Lopez	253-6622
Distance from FCOE: 4 miles		
Assemblymember: Joaquin Arambula, District 31		
Congressman: Jim Costa, District 16		
State Senator: Andy Vidak, District 16		
Powers-Ginsberg (K-6)	Angela Balliet	248-7230
110 E. Swift, Fresno, CA 93704	Yer Lee	225-7316
Distance from FCOE: 7 miles		
Assemblymember: Jim Patterson, District 23		
Congressman: Jim Costa, District 16		
State Senator: Tom Berryhill, District 14		
Pyle (K-6)	Lisa Shipman	248-7240
4140 N. Augusta, Fresno, CA 93726	Sherri Lenhof	248-7246
Distance from FCOE: 6 miles		
Assemblymember: Jim Patterson, District 23		
Congressman: Jim Costa, District 16		
State Senator: Tom Berryhill, District 14		
Robinson (K-6)	Bryan Wulf	451-4550
555 E. Browning, Fresno, CA 93710	Melodie Williams	435-2711
Distance from FCOE: 8 miles		
Assemblymember: Jim Patterson, District 23		
Congressman: Devin Nunes, District 22		
State Senator: Tom Berryhill, District 14		
Roeding (K-6)	Robert Gaertig	248-7250
1225 W. Dakota, Fresno, CA 93705	Mai Her	225-3234
Distance from FCOE: 5 miles		
Assemblymember: Jim Patterson, District 23		
Congressman: Jim Costa, District 16		
State Senator: Tom Berryhill, District 14		

Rowell (K-6)	Alice McClintock	457-3200
3460 E. McKenzie, Fresno, CA 93702	Margarita Castillo	498-6315
Distance from FCOE: 2 miles		
Assemblymember: Joaquin Arambula, District 31		
Congressman: Jim Costa, District 16		
State Senator: Andy Vidak, District 16		
Slater (K-6)	Kelli Wilkins	248-7260
4472 N. Emerson, Fresno, CA 93705	Lourdes Herrera	244-0432
Distance from FCOE: 9 miles		
Assemblymember: Linda Halderman, District 29		
Congressman: Jeff Denham, District 19		
State Senator: Tom Berryhill, District 14		
Starr (K-6)	Charlie Reynolds	451-4560
1780 W. Sierra Ave., Fresno, CA 93705	Rhonda Thomason	446-0421
Distance from FCOE: 11 miles		
Assemblymember: Jim Patterson, District 23		
Congressman: Devin Nunes, District 22		
State Senator: Tom Berryhill, District 14		
Storey (K-6)	Gayle Frediani	253-6530
5250 E. Church, Fresno, CA 93725	Gracie Vasquez	253-6535
Distance from FCOE: 7 miles		
Assemblymember: Joaquin Arambula, District 31		
Congressman: Jim Costa, District 16		
State Senator: Andy Vidak, District 16		
Sunset (K-8)	Anna Leon	457-3310
1755 S. Crystal, Fresno, CA 93706	Maria L. Garcia	495-1334
Distance from FCOE: 3 miles		
Assemblymember: Joaquin Arambula, District 31		
Congressman: Jim Costa, District 16		
State Senator: Andy Vidak, District 16		
Thomas (K-6)	Reba Joyner	248-7270
4444 N. Millbrook, Fresno, CA 93726	Stephanie Riley	228-1933
Distance from FCOE: 7 miles		
Assemblymember: Jim Patterson, District 23		
Congressman: Devin Nunes, District 22		
State Senator: Tom Berryhill, District 14		
Turner (K-6)	Steve Gettman	253-6540
5218 E. Clay, Fresno, CA 93727	Tianna Garza	253-1303
Distance from FCOE: 6 miles		
Assemblymember: Joaquin Arambula, District 31		
Congressman: Jim Costa, District 16		
State Senator: Andy Vidak, District 16		

Vang Pao (K-6)	Yua Lee	248-7260
5090 E. Church, Fresno, CA 93725	Elissa Millar	244-0432
Distance from FCOE: 3 miles		
Assemblymember: Joaquin Arambula, District 31		
Congressman: Jim Costa, District 16		
State Senator: Tom Berryhill, District 14		
Viking (K-6)	Christie Yang	248-7290
4251 N. Winery, Fresno, CA 93726	Tamera Rodriguez	291-1960
Distance from FCOE: 8 miles		
Assemblymember: Joaquin Arambula, District 31		
Congressman: Jim Costa, District 16		
State Senator: Tom Berryhill, District 14		
Vinland (K-6)	Jeanarta Coe	248-7300
4666 N. Maple, Fresno, CA 93726	Araceli Garcia	294-7331
Distance from FCOE: 8 miles		
Assemblymember: Jim Patterson, District 23		
Congressman: Devin Nunes, District 22		
State Senator: Tom Berryhill, District 14		
Webster (K-6)	Jennifer Stacy-Alcantara	457-3430
930 N. Augusta, Fresno, CA 93701	Pang Mouanoutoua	266-2277
Distance from FCOE: 2 miles		
Assemblymember: Joaquin Arambula, District 31		
Congressman: Jim Costa, District 16		
State Senator: Andy Vidak, District 16		
Williams (K-6)	Linda Ramirez	248-7540
525 W. Saginaw, Fresno, CA 93705	Edgar Gonzalez	248-7542
Distance from FCOE: 5 miles		
Assemblymember: Jim Patterson, District 23		
Congressman: David Valadao, District 21		
State Senator: Tom Berryhill, District 8		
Wilson (K-6)	Kelley Auston	248-7320
2131 W. Ashlan, Fresno, CA 93705	Liz Kenshalo	221-8373
Distance from FCOE: 8 miles		
Assemblymember: Jim Patterson, District 23		
Congressman: Jim Costa, District 16		
State Senator: Andy Vidak, District 16		
Winchell (K-6)	Sandra Aguayo	457-3440
3722 E. Lowe, Fresno, CA 93702	Linda Gamez	266-5755
Distance from FCOE: 3 miles		
Assemblymember: Joaquin Arambula, District 31		
Congressman: Jim Costa, District 16		
State Senator: Andy Vidak, District 16		

Wishon (K-6).....**Annarita Howell** **248-7330**
 3857 E. Harvard, Fresno, CA 93703 Maria Reyes 248-7331
 Distance from FCOE: 9 miles
 Assemblymember: Joaquin Arambula, District 31
 Congressman: Jim Costa, District 16
 State Senator: Andy Vidak, District 16

Wolters (K-6).....**Xee Moua** **248-7340**
 5174 N. First, Fresno, CA 93710 Phyllis Higdon 225-2235
 Distance from FCOE: 8 miles
 Assemblymember: Jim Patterson, District 23
 Congressman: Devin Nunes, District 22
 State Senator: Tom Berryhill, District 14

Yokomi (K-6)**Bruce Thele** **457-6140**
 2323 E. McKenzie, Fresno, CA 93701 Tina Salazar
 Distance from FCOE: 2 miles
 Assemblymember: Joaquin Arambula, District 31
 Congressman: Jim Costa, District 16
 State Senator: Andy Vidak, District 14

Middle

Ahwahnee (7-8)**Jose Guzman** **451-4300**
 1127 E. Escalon, Fresno, CA 93710 Lydia Galvin 439-1808
 Distance from FCOE: 8 miles
 Assemblymember: Jim Patterson, District 23
 Congressman: Devin Nunes, District 22
 State Senator: Tom Berryhill, District 14

Baird (5-8).....**Valerie Martinez** **451-4310**
 5500 N. Maroa, Fresno, CA 93704 Sheila Lay 432-4075
 Distance from FCOE: 8 miles
 Assemblymember: Jim Patterson, District 23
 Congressman: Devin Nunes, District 22
 State Senator: Tom Berryhill, District 14

Computech (7-8).....**Andrew Scherrer** **457-2640**
 555 E. Belgravia, Fresno, CA 93706 Dawn Psenner 457-2643
 Distance from FCOE: 3 miles
 Assemblymember: Joaquin Arambula, District 31
 Congressman: Jim Costa, District 16
 State Senator: Andy Vidak, District 16

Cooper (7-8)**Sandy Auble** **248-7050**
 2277 W. Bellaire Way, Fresno, CA 93705 Becky Prieto 224-7255
 Distance from FCOE: 6 miles
 Assemblymember: Jim Patterson, District 23

Congressman: Jim Costa, District 16
State Senator: Andy Vidak, District 16

Fort Miller (7-8) Mike Jones 248-7100
1302 Dakota, Fresno, CA 93704 Gail Evans 221-7548
Distance from FCOE: 4 miles
Assemblymember: Jim Patterson, District 23
Congressman: Jim Costa, District 16
State Senator: Tom Berryhill, District 14

Gaston (7-8).....Felicia Quarles-Treadwell 457-3400
1100 E. Church Avenue, Fresno, CA 93706 Kim Aguirre
Distance from FCOE: 2 miles
Assemblymember: Joaquin Arambula, District 31
Congressman: Jim Costa, District 16
State Senator: Andy Vidak, District 16

Kings Canyon (7-8)..... Edith P. Navarro 253-6470
5117 E. Tulare, Fresno, CA 93727 Yaima Hernandez 253-1005
Distance from FCOE: 6 miles
Assemblymember: Joaquin Arambula, District 31
Congressman: Jim Costa, District 16
State Senator: Andy Vidak, District 16

Scandinavian (7-8) Julie Goorabian-Ellis 253-6510
3232 N. Sierra Vista, Fresno, CA 93726 Leigh Texeira 252-7608
Distance from FCOE: 6 miles
Assemblymember: Jim Patterson, District 23
Congressman: Jim Costa, District 16
State Senator: Tom Berryhill, District 14

Sequoia (7-8).....Matt Ward 457-3210
4050 E. Hamilton, Fresno, CA 93702 Maria Blanco 497-1745
Distance from FCOE: 4 miles
Assemblymember: Joaquin Arambula, District 31
Congressman: Jim Costa, District 16
State Senator: Andy Vidak, District 16

Tehipite (7-8) Dave Peters 457-3420
630 N. Augusta, Fresno, CA 93701 Ker Vang 457-3423
Distance from FCOE: 2 miles
Assemblymember: Joaquin Arambula, District 31
Congressman: Jim Costa, District 16
State Senator: Andy Vidak, District 16

Tenaya (7-8) Lisa Harrington 451-4570
1239 W. Mesa, Fresno, CA 93711 Terry Bojorquez 431-0771
Distance from FCOE: 9 miles
Assemblymember: Jim Patterson, District 23

Congressman: Jeff Denham, District 19
State Senator: Tom Berryhill, District 14

Terronez (7-8) Zerina Hargrove-Brown 253-6570
2300 S. Willow, Fresno, CA 93725 Sue Regier 253-6572
Distance from FCOE: 6 miles
Assemblymember: Joaquin Arambula, District 31
Congressman: Jim Costa, District 16
State Senator: Tom Berryhill, District 8

Tioga (7-8)..... Kevin Evangelinos 248-7280
3232 E. Fairmont, Fresno, CA 93726 Elisa Ortiz 226-1296
Distance from FCOE: 7 miles
Assemblymember: Jim Patterson, District 23
Congressman: Devin Nunes, District 22
State Senator: Tom Berryhill, District 14

Wawona (7-8)Kimberly Wong Villescaz 248-7310
4524 N. Thorne, Fresno, CA 93705 Margaret Riedinger 222-3289
Distance from FCOE: 6 miles
Assemblymember: Jim Patterson, District 23
Congressman: Jim Costa, District 16
State Senator: Tom Berryhill, District 14

Yosemite (7-8) Nichole Horn 457-3450
1292 N. Ninth, Fresno, CA 93703 Joyce Gonzalez 264-0933
Distance from FCOE: 5 miles
Assemblymember: Joaquin Arambula, District 31
Congressman: Jim Costa, District 16
State Senator: Andy Vidak, District 16

Senior High

Bullard (9-12).....Carlos Castillo 451-4320
5445 N. Palm, Fresno, CA 93704 Sally Barrera 451-4339
Distance from FCOE: 9 miles
Assemblymember: Jim Patterson, District 23
Congressman: Devin Nunes, District 22
State Senator: Tom Berryhill, District 14

CART (Center for Advanced Research and Technology) Rick Watson 248-7400
2555 Clovis Avenue, Clovis, CA 93612 Kelli Parker 248-7423
CART is a JPA (Joint Powers Agreement) between Clovis Unified and Fresno Unified.
Distance from FCOE: 10 miles
Assemblymember: Jim Patterson, District 23
Congressman: Devin Nunes, District 22
State Senator: Tom Berryhill, District 14

Duncan Polytechnical (9-12)	Jeremy Ward	248-7080
4330 E. Garland, Fresno, CA 93726	Chris Orosco	222-6186
Distance from FCOE: 7 miles		
Assemblymember: Jim Patterson, District 23		
Congressman: Jim Costa, District 16		
State Senator: Andy Vidak, District 16		
Edison (9-12)	Lindsay Sanders	457-2650
540 E. California, Fresno, CA 93706	Rachel Jacinto	457-2742
Distance from FCOE: 2 miles		
Assemblymember: Joaquin Arambula, District 31		
Congressman: Jim Costa, District 16		
State Senator: Andy Vidak, District 16		
Fresno (9-12)	John Forbes	457-2780
1839 Echo Avenue, Fresno, CA 93704	Rosalie Gunn	457-2801
Distance from FCOE: 3 miles		
Assemblymember: Joaquin Arambula, District 31		
Congressman: Jim Costa, District 16		
State Senator: Tom Berryhill, District 14		
Hoover (9-12)	Rebecca Wheeler	451-4000
5550 N. First, Fresno, CA 93710	Tonya McGill	
Distance from FCOE: 8 miles		
Assemblymember: Jim Patterson, District 23		
Congressman: Devin Nunes, District 22		
State Senator: Tom Berryhill, District 14		
McLane (9-12)	Scott Lamm	248-5100
2727 N. Cedar, Fresno, CA 93703	Susan Weber	255-5253
Distance from FCOE: 6 miles		
Assemblymember: Joaquin Arambula, District 31		
Congressman: Jim Costa, District 16		
State Senator: Andy Vidak, District 16		
Phillip J. Patiño School of Entrepreneurship	Brett Taylor	248-7360
2000 E. Cambridge Avenue, Fresno, CA 93703	Lori Reyes	
Assemblymember: Joaquin Arambula, District 31		
Congressman: Jim Costa, District 16		
State Senator: Tom Berryhill, District 8		
Roosevelt (9-12)	Michael Allen	253-5200
4250 E. Tulare, Fresno, CA 93702	Lorena Ramon	253-5319
Distance from FCOE: 3 miles		
Assemblymember: Joaquin Arambula, District 31		
Congressman: Jim Costa, District 16		
State Senator: Andy Vidak, District 16		

Sunnyside (9-12) **Tim Liles** **253-6700**
 1019 S. Peach, Fresno, CA 93727 Yolanda Lujan 253-6799
 Distance from FCOE: 5 miles
 Assemblymember: Joaquin Arambula, District 31
 Congressman: Jim Costa, District 16
 State Senator: Andy Vidak, District 16

Adult/Alternative/Continuation

Cambridge Continuation..... **Pete Pulos** **253-6560**
 1001 Chestnut, Fresno, CA 93721 Jeannie Logan 266-9776
 Distance from FCOE: 5 miles
 Assemblymember: Joaquin Arambula, District 31
 Congressman: Jim Costa, District 16
 State Senator: Andy Vidak, District 16

Cesar E. Chavez Adult Education Center **Raine Bumatay** **457-6000**
 2500 Stanislaus, Fresno, CA 93721 Becky Castro
 Distance from FCOE: 1 miles
 Assemblymember: Joaquin Arambula, District 31
 Congressman: Jim Costa, District 16
 State Senator: Andy Vidak, District 16

Design Science High School..... **Tressa Overstreet** **248-4362**
 2004 E. Cambridge Ave., Fresno, CA 93703 Christine Bergthold 248-4361
 Distance from FCOE: 3 miles
 Assemblymember: Joaquin Arambula, District 31
 Congressman: Jim Costa, District 16
 State Senator: Tom Berryhill, District 14

DeWolf Continuation..... **Frank Duran** **457-2990**
 2021 N. Clark, Fresno, CA 93703 Hilde Magdaleno 224-2840
 Distance from FCOE: 4 miles
 Assemblymember: Joaquin Arambula, District 31
 Congressman: Jim Costa, District 16
 State Senator: Tom Berryhill, District 14

J.E. Young **Yolanda Jimenez-Ruiz** **457-3190**
 822 N. Abby, Fresno, CA 93701 Tabita Licon 457-3193
 Distance from FCOE: 2 miles
 Assemblymember: Jim Patterson, District 23
 Congressman: Jim Costa, District 16
 State Senator: Tom Berryhill, District 14

Phoenix Elementary Academy **Jack Kelly** **248-7500**
 3335 N. Authur, Fresno, CA 93705 Toni Cerda 248-7509
 Distance from FCOE: 6 miles
 Assemblymember: Jim Patterson, District 23
 Congressman: Jim Costa, District 16
 State Senator: Tom Berryhill, District 14

Phoenix Secondary Academy **Mark McAleenan** **457-2990**
 2445 W. Dakota, Fresno, CA 93705 Connie Valles
 Distance from FCOE: 6 miles
 Assemblymember: Jim Patterson, District 23
 Congressman: Jim Costa, District 16
 State Senator: Tom Berryhill, District 14

Special Education

Addicott School **Katrina Pleshe** **255-8318**
 4784 E. Dayton, Fresno, CA 93726 Eufemia Sanchez
 Distance from FCOE: 7 miles
 Assemblymember: Jim Patterson, District 23
 Congressman: Jim Costa, District 16
 State Senator: Tom Berryhill, District 14

Rata School **Cheryl Rudell** **451-4585**
 1371 W. Mesa, Fresno, CA 93711 Juana Santoya **431-6511**
 Distance from FCOE: 9 miles
 Assemblymember: Jim Patterson, District 23
 Congressman: Jim Costa, District 16
 State Senator: Tom Berryhill, District 14

Golden Plains Unified

22000 Nevada Street, San Joaquin693-1115
MAIL: P.O. Box 937, San Joaquin, CA 93660

Martín MacíasSuperintendent
JoAnn R. Minnite Administrative Assistant to the Superintendent

Average Daily Attendance..... 1,760
Grade Level K-12
Assemblymember Joaquin Arambula, District 31
Congressional Member David Valadao, District 21
State Senator Andy Vidak, District 16
Distance from FCOE 32 miles
Generic Email Address..... (first initial)(last name)@gpsud.org
Web Address www.gpsud.org
Administrative Services FAX..... 693-2526

Board of Trustees • Meets 2nd Tuesday

Sal Parra Jr., President, 2019, Area 1630-4513
P.O. Box 292, San Joaquin, CA 93660

Tom J. Fairless, Vice-President, 2019, Area 4630-0453
P.O. Box 335, Tranquility, CA 93668

Celina U. Rossetti, Clerk, 2016, Area 3270-6882
P.O. Box 1592, San Joaquin, CA 93660

Kathy Chaffin, Member, 2016, Area 2800-3514
P.O. Box 35, Cantua Creek, CA 93608

Leticia Fernandez, Member, 2019, Area 2630-0115
P.O. Box 304, Cantua Creek, CA 93608

Leticia Rodriguez, Member, 2020, Area 3210-1155
P.O. Box 1372, San Joaquin, CA 93660

MaryAnn Trujillo, Member, 2016, Area 3317-1931
P.O. Box 493, Tranquillity, CA 93668

District Office Personnel

Maria Bustos-Flores, Director of Human Resources & Credentials..... 693-1115

Claudia Castillo, District Data & Tech Support..... 693-1115

Cristina Covarrubia, Student Services Supervisor/SARB 693-1115

Eddie Garcia

Coordinator of Maintenance, Operations, Transportation & Facilities.....693-1115

Keith Mackey , Coordinator of Special Education	698-7205
Lupe Munguia , Financial Analyst III.....	693-1115
LeAnn Nowlin ,Director of Business Services	693-1115
Miguel Sanchez , Counselor	698-7205
Cecilia Sapien , Counselor.....	698-7205
Manuel Villar , Financial Analyst/Purchasing	693-1115
Laura Voshall , Academic Services Director	693-1115
Mustafa Zwebti , Director of Technology	693-1115

Elementary

SCHOOL	PRINCIPAL/CONTACT	PHONE/FAX
Cantua (K-8)	Vacant	829-3331
29288 W. Clarkson Ave., Cantua	Martina Torres	829-6783
MAIL: P.O. Box 369, Cantua Creek, CA 93608		
Distance from FCOE: 46 miles		
Helm (K-8)	Guillermo Jimenez	866-5683
13883 S. Lassen Avenue, Helm	Rose Medina	866-5209
MAIL: P.O. Box 38, Helm, CA 93627		
Distance from FCOE: 30 miles		
San Joaquin (K-3)	Joel Ramirez	693-4321
8535 S. 9th Street, San Joaquin	Martha Mejia	693-2369
MAIL: P.O. Box 408, San Joaquin, CA 93660		
Distance from FCOE: 32 miles		
Tranquillity (K-8)	Matthew Kinnunen	698-5517
6116 S. Daniels, Tranquillity	Grace Torres	698-5546
MAIL: P.O. Box 337, Tranquillity, CA 93668		
Distance from FCOE: 31 miles		

Senior High

Tranquillity High (9-12)	James Reed,	698-7205
6052 S. Juanche, Tranquillity	Elizabeth Hernandez	698-7632
MAIL: P.O. Box 457, Tranquillity, CA 93668		
Distance from FCOE: 31 miles		

Adult/Alternative/Continuation

Alternative Education	Guillermo Jimenez	866-5757
13883 S. Lassen Avenue, Helm	Toniann Gonzales	
MAIL: P.O. Box 158, Helm, CA 93627		
Distance from FCOE: 30 miles		

Kerman Unified

151 S. First Street, Kerman, CA 93630 843-9000

Robert Frausto Superintendent
Barbara Kramer Administrative Assistant/Contact Person

Average Daily Attendance..... 5,096
Grade Level..... TK-12
Assemblymember Joaquin Arambula, District 31
Congressional Member..... David G. Valadao, District 21
State Senator..... Anthony Cannella, District 12
Distance from FCOE..... 16 miles
Generic Email Address.....(first name).(last name)@kermanusd.com
Web Address www.kermanusd.com
FAX..... 840-4283

Board of Trustees • Meets 3rd Thursday

Daniel Babshoff, President, Area 3, 2020..... 246-8507
15837 Monterey Lane, Kerman, CA 93630

Vicki Blair, Vice President, Area 4, 2018 360-6296
16256 W. Whitesbridge Road, Kerman, CA 93630

Maria Cantu, Clerk, Area 2, 2020 846-9023
14757 W. Sunset Avenue, Kerman, CA 93630

Efrain Guizar, Member, Area 5, 2018..... 351-2058
545 S. Goldenrod Avenue, Kerman, CA 93630

Darrell Yates, Member, Area 1, 2018..... 333-1118
245 N. Vineland Avenue, Kerman, CA 93630

District Office Personnel

Doug Clayton, Coordinator Food Services 843-9041
15438 W. Middleton Street, Kerman, CA 93630

Stephen Frankian, Director Maintenance/Operations 843-9031
14656 W. "D" Street, Kerman, CA 93630

Rodolfo Cubillos, Director Internet Technology 843-9081
15085 W. "D" Street, Kerman, CA 93630

Kraig Magnussen, Assistant Superintendent/Chief Business Official 843-9004
151 S. First Street, Kerman, CA 93630

Pamela Millspaugh, Assistant Superintendent Educational Services..... 843-9026
15085 W. "D" Street, Kerman, CA 93630

Gordon Pacheco , Director State/Federal Programs.....	843-9051
15405 W. Sunset Avenue, Kerman, CA 93630	
Peggy Rodgers , Director Fiscal Services.....	843-9006
151 S. First Street, Kerman, CA 93630	
Mark Ruiz , Assistant Superintendent Personnel.....	843-9003
151 S. First Street, Kerman, CA 93630	
Jim Volkoff , Director Pupil Personnel Services	843-9036
14656 W. "D" Street, Kerman, CA 93630	

Elementary

SCHOOL	PRINCIPAL/CONTACT	PHONE/FAX
Kerman-Floyd Elementary (TK-6)	Kathy Goodlad	843-9400
14655 W. "F" Street, Kerman, CA 93630		Danielle Espinoza 840-3707
Distance from FCOE: 16 miles		
Sun Empire Elementary (TK-6)	Albert de Leon	843-9200
2649 N. Modoc, Kerman, CA 93630		Desiree Burrows 840-4352
Distance from FCOE: 22 miles		
Liberty Elementary (TK-6)	Melissa Andresen	843-9300
16001 W. "E" Street, Kerman, CA 93630		Joy Ramirez 478-2992
Distance from FCOE: 18 miles		
Goldenrod Elementary (TK-6)	Susan Toste	843-9500
445 S. Goldenrod Avenue, Kerman, CA 93630		Amanda Guizar
843-9500Distance from FCOE: 15 miles		

Middle

Kerman Middle School (7-8)	Margaret Nichols	843-9600
601 S. First Street, Kerman, CA 93630		Nancy Patlan 840-4291
Distance from FCOE: 17 miles		

Senior High

Kerman High School (9-12)	Pam Sellick	843-9700
205 S. First Street, Kerman, CA 93630		Anna Martinez 840-4287
Distance from FCOE: 16 miles		

Alternative/Continuation

Enterprise High	Rebecca Sanchez	843-9580
15405 W. Sunset Avenue, Kerman, CA 93630		Anita Camargo 717-4233
Distance from FCOE: 16 miles		

Kings Canyon Unified

1801 10th Street, Reedley, CA 93654 305-7005
Mailing Address: 1502 "I" Street, Reedley, CA 93654

John Campbell.....Superintendent
Luis D. Gonzalez.....Executive Assistant to the Superintendent/Contact Person

Average Daily Attendance..... 9,350
Grade Level Preschool, TK-12
Assemblymember Joaquin Arambula, District 31
Congressional Member Devin Nunes, District 22
State Senator..... Tom Berryhill, District 14
Distance from FCOE..... 25 miles
Generic Email Address.....(last name)-(first name initial)@kcusd.com
Web Address www.kcusd.com
FAX..... 637-1292

Board of Trustees • Meets 2nd & 4th Tuesdays

Robin Tyler, President, Area 4, 2018.....285-8074
P.O. Box 1251, Reedley, CA 93654

Noel Remick, Clerk, Area 1, 2018.....638-8448
124 S. Kings Drive, Reedley, CA 93654

Connie Brooks, Member, Area 3, 2018.....638-8913
20124 E. American Avenue, Reedley, CA 93654

Manuel Ferreira, Member, Area 5, 2020.....626-4662
404 "D" Street, Orange Cove, CA 93646

Clotilda Mora, Member, Area 7, 2020.....356-2198
1478 E. Myrtle Avenue, Reedley, CA 93654

Sarah Rola, Member, Area 2, 2018.....638-2444
726 S. East Avenue, Reedley, CA 93654

Floyd Smith, Member, Area 6, 2020332-2540
341 Hills Valley Road, Squaw Valley, CA 93675

District Office Personnel

Monica Benner, Asst. Supt./Curriculum & Instruction 305-7006

Mary Ann Carouso, Administrator for Student Services..... 305-7015

Rosa Cardona, Director of Fiscal Services.....305-7028

Roberto Gutierrez, Assistant Superintendent/Personnel Services..... 305-7004

John Quinto, Assistant Superintendent/CBO/Administrative Services305-7024

Sheila Wiebe, Administrator For Educational Programs305-7013

Elementary

SCHOOL **PRINCIPAL/CONTACT** **PHONE/FAX**

Alta (TK-5)**Vickie Nishida** **305-7210**
21771 E. Parlier Avenue, Reedley, CA 93654 Cindy Cortez 637-1277
Distance from FCOE: 33 miles

A.L. Conner (Pre, K-5).....**Robert Areyano** **305-7200**
222 Fourth Street, Orange Cove, CA 93646 Cecilia Bravo 626-3008
Distance from FCOE: 36 miles

Dunlap (Pre, TK-8)**Keith Merrihew** **305-7310**
39667 Dunlap Road, Dunlap Vicky Cooper 338-2026
MAIL: P.O. Box 100, Dunlap, CA 93621
Distance from FCOE: 43 miles

Great Western (K-5)**Lori Botkin** **305-7220**
5051 S. Frankwood Ave., Reedley, CA 93654 Karen Georges 637-1348
Distance from FCOE: 26 miles

Jefferson (Pre, TK-5)**Agustin Villarreal** **305-7230**
1037 E. Duff Ave., Reedley, CA 93654 Juana Herrera 637-2486
Distance from FCOE: 25 miles

Lincoln (TK-5)**Gabriela Cazares** **305-7240**
374 E. North Ave., Reedley, CA 93654 Margarita Silva 638-3064
Distance from FCOE: 30 miles

McCord (Pre, K-5).....**Oscar Villaseñor** **305-7250**
333 Center Street, Orange Cove, CA 93646 Lorena Velasquez 626-3332
Distance from FCOE: 36 miles

Riverview (K-8)**Josh Darnell** **305-7290**
8662 S. Lac Jac, Parlier, CA 93648 Nelia Villaseñor 637-1279
Distance from FCOE: 23 miles

Sheridan (TK-5)**Linda Klein** **305-7260**
1001 9th Street, Orange Cove, CA 93646 Rocio Prendez 626-3137
Distance from FCOE: 36 miles

Silas Bartsch (K-8)**Rodney Cisneros** **305-7360**
2225 E. North Avenue, Reedley, CA 96354 Sarah Hudson 638-5308
Distance from FCOE: 31 miles

T.L. Reed (K-8)	Rick McCollum	305-7300
1400 Frankwood, Reedley, CA 93654	Maricela Gonzalez	637-9486
Distance from FCOE: 30 miles		
Washington (Pre, K-5)	Mary Stanley	305-7270
1250 "K" Street, Reedley, CA 93654	Amy Gallegos	637-1223
Distance from FCOE: 30 miles		

Middle

Citrus (6-8)	Patricia Ledesma	305-7370
1400 Anchor, Orange Cove, CA 93646	Jose Rodriguez	626-7255
Distance from FCOE: 36 miles		
General Grant (6-8)	Sharon Matsuzaki	305-7330
360 N. East Avenue, Reedley, CA 93654	Silvia Barojas	638-6772
Distance from FCOE: 31 miles		
Navelencia (6-8)	Jennifer McConnon	305-7350
22620 Wahtoke Avenue, Reedley, CA 93654	Jasmin Gomez	637-1316
Distance from FCOE: 28 miles		

Senior High

Dunlap Leadership Academy (9-12)	Ron Pack	305-7320
39500 Dunlap Road, Dunlap, CA 93621	Michelle Priest	338-2040
Distance from FCOE: 42 miles		
Orange Cove High (9-12)	Angel Durazo	626-5900
1700 Anchor Ave, Orange Cove, CA 93646	Vacant	626-7217
Distance from FCOE: 36 miles		
Reedley High (9-12)	John Ahlin	305-7100
740 W. North Avenue, Reedley, CA 93654	Guillermina Garcia	637-0458
Distance from FCOE: 31 miles		
Reedley Middle College High School (9-12)	Alejandro Juarez	305-7050
995 N. Reed Avenue, Reedley, CA 93654	Christina Rios	638-0382
Distance from FCOE: 31 miles		

Adult/Alternative/Continuation

Kings Canyon Adult	Rich Ishimaru	305-7085
740 W. North Avenue, Reedley, CA 93654	Elena Velasco	637-9563
Distance from FCOE: 31 miles		
Kings Canyon High Continuation	Ron Pack	305-7390
10026 S. Crawford Avenue, Dinuba, CA 93618	Maria Quintanilla	591-8511
Distance from FCOE: 35 miles		

Mountain View School/Independent Study Ron Pack 305-7080
877 E. North Avenue, Reedley, CA 93654 Elida Monk 638-7778
Distance from FCOE: 31 miles

Kingsburg Elementary Charter School District

1310 Stroud Avenue, Kingsburg, CA 93631.....897-2331

Dr. Wesley SeverSuperintendent
Sarah Ballard.....Executive Assistant/Contact Person

Average Daily Attendance..... 2,250
Grade LevelK-8
High School DistrictKingsburg
Assemblymember Joaquin Arambula, District 31
Congressional Member..... David Valadao, District 21
State Senator..... Tom Berryhill, District 14
Distance from FCOE..... 22 miles
Generic Email Address..... (first initial)(last name)@kesd.org
Web Address www.kesd.org
FAX..... 897-4784

Board of Trustees • Meets 3rd Monday

Karyll Smith Quinn, President, 2018.....897-3664
1640 20th Avenue, Kingsburg, CA 93631

Russell Osato, Clerk, 2018.....859-1296
2430 Stroud Avenue, Kingsburg, CA 93631

Rev. Edward Ezaki, Member, 2018897-2388
2587 Sandell, Kingsburg, CA 93631

Constance Lunde, Member, 2020.....897-7825
4943 Boston, Kingsburg, CA 93631

Frank Yanes, Member, 2020897-2288
970 7th Avenue, Kingsburg, CA 93631

District Office Personnel

Kathy Pickrell, District Office Secretary/Administrative Assistant
Curriculum & Instruction 897- 2331

Carol Bray, Director, Human Resources Department.....897-2331
Jenea Reyes, Administrative Assistant, HR

Joy Bratton, Director of Special Ed. & Student Services897-6864
Heather Schofield, Contact Person897-6864
1501 Ellis Street, Kingsburg, CA 93631

Melanie Sembritzki, Assistant Superintendent, Curriculum & Instruction,
Special Projects897-2331

Dr. Nick Taylor, Chief Business Official897-2331
Macarena Vaquera, Administrative Assistant, Business Services

Elementary

SCHOOL	PRINCIPAL/CONTACT	PHONE/FAX
Central Valley Home School (K-8) 1776 6th Avenue Drive, Kingsburg, CA 93631 Distance from FCOE: 21 miles	Misti Jennings Christine Cook	897-6740 897-6872
Island Community Day School (4-8) 1776 6th Avenue Drive, Kingsburg, CA 93631 Distance from FCOE: 21 miles	Misti Jennings Christine Cook	897-1046 897-1265
Lincoln (2-3) 1900 Mariposa Avenue, Kingsburg, CA 93631 Distance from FCOE: 23 miles	Matt Stovall Patty Villanueva	897-5141 897-3537
Reagan (4-6) 1180 Diane Ave., Kingsburg, CA 93631 Distance from FCOE: 21 miles	Amy Winchell Jamie Isaac	897-6986 897-6987
Roosevelt (1) 1185 10th Street, Kingsburg, CA 93631 Distance from FCOE: 23 miles	Shawn Marshall Maria Gutierrez	897-5193 897-6865
Washington (K) 1501 Ellis Street, Kingsburg, CA 93631 Distance from FCOE: 21 miles	Laura North Ellen Palomo	897-2955 897-6863

Middle

Rafer Johnson Jr. High (7-8) 1300 Stroud Avenue, Kingsburg, CA 93631 Distance from FCOE: 22 miles	Bobby Rodriguez Gina Chrisman	897-1091 897-6867
--	---	-----------------------------

Kingsburg Joint Union High

1900 18th Avenue, Kingsburg, CA 93631.....897-7721

Don Shoemaker.....Superintendent
Shari Jensen.....Administrative Assistant to Superintendent/Contact Person

Average Daily Attendance..... 1,124
Grade Level 9-12
Feeder Schools..... Clay, Kings River, Kingsburg, Traver
Assemblymember Joaquin Arambula, District 31
Congressional Member..... David Valadao, District 21
State Senator..... Anthony Cannella, District 12
Distance from FCOE 22 miles
Generic Email Address.....(first initial)(last name)@kingsburghigh.com
Web Addresses *kjuhsd.com & khsvikings.com*
FAX..... 897-7759

Board of Trustees • Meets 3rd Monday

Mike Serpa, President, 2018897-1395
131 5th Avenue, Kingsburg, CA 93631

Brent Lunde, Clerk, 2018.....897-0264
5700 Bangor, Kingsburg, CA 93631

Rick Jackson, Member, 2016.....897-1395
3500 Avenue 408, Kingsburg, CA 93631

Steve Nagle, Member, 2018897-5627
2635 Madsen, Kingsburg, CA 93631

Johnie Thomsen, Member, 2016.....897-3335
C/O Young Life, 1948 18th Avenue, Kingsburg, CA 93631

District Office Personnel

Andie Salvador, Business Manager 896-6020

Cindy Schreiner, Director Student Services..... 897-7721

Senior High

SCHOOL **PRINCIPAL/CONTACT** **PHONE/FAX**

Kingsburg High School (9-12)**Fred Cogan** **897-5156**
1900 18th Avenue, Kingsburg, CA 93631 **Maria Mancini** **897-5156**

Thom Sembritzki, Assistant Principal/Athletic Director 897-5156

Ryan Walterman, Assistant Principal..... 897-5156

Adult/Alternative/Continuation

Kingsburg Adult School,

Independent Study, & Oasis High Ryan Phelan 897-3880

2311 Sierra Street, Kingsburg, CA 93631

Kathy Aguirre

897-3880

Distance from FCOE: 22 miles

Laton Unified

6259 E. DeWoody, Laton.....922-4015
MAIL: P.O. Box 248, Laton, CA 93242

Victor M. VillarSuperintendent
Sylvia LopezSecretary/Contact Person

Average Daily Attendance..... 677
Grade Level K-12
Assemblymember Joaquin Arambula, District 31
Congressional Member David Valadao, District 21
State Senator..... Tom Berryhill, District 14
Distance from FCOE..... 28 miles
Generic Email Address.....(first initial)(last name)@latonunified.org
Web Address www.latonunified.org
FAX..... 923-4791

Board of Trustees

Daniel Vargas, President, 2020.....923-4012
P.O. Box 181, Laton, CA 93242

Richard M. Alves, Clerk, 2020.....923-4906
3671 E. Mt. Whitney Avenue, Laton, CA 93242

Cindy Brooks, Member, 2020.....410-6041
P.O. Box 765, Laton, CA 93242

Rich Olson, Member, 2018246-7458
P.O. Box 583, Laton, CA 93242

Earl Yecny, Member, 2018707-2853
6780 DeWoody Avenue, Laton, CA 93242

District Office Personnel

Tammy Alves, Director of Human Resources922-4015

Reatha Martinez, Director of Finance.....922-4015

Elementary

SCHOOL	PRINCIPAL//CONTACT	PHONE/FAX
Laton Elementary/Conejo (K-8)	Lori Montejano	922-4030
6065 Latonia, Laton	Xochitl Cortez	923-9651
MAIL: P.O. Box 7, Laton, CA 93242		
Distance from FCOE: 28 miles		

Senior High

Laton High (9-12)	Jason Krikava	922-4080
6449 DeWoody Street, Laton	Debbie Lee	923-4072
MAIL: P.O. Box 278, Laton, CA 93242		
Distance from FCOE: 28 miles		

Mendota Unified

115 McCabe Avenue, Mendota, CA 93640 655-4942
FAX: 655-4944

Dr. Paul Lopez, Ed. D. Superintendent
Lu Ruiz, Administrative Assistant 655-4942 Ext. 105

Average Daily Attendance 3,100
Grade Level Pre-K • K-12
Assemblymember Joaquin Arambula, District 31
Congressional Member David Valadao, District 21
State Senator Andy Vidak, District 16
Distance from FCOE 35 miles
Generic Email Address (first initial)(last name)@mendotaschools.org
Web Address www.musdaztecs.org
FAX 655-4944

Board of Trustees • Meets 2nd & 4th Wednesdays

Diana Toscano, President, 2020 655-4942
638 Fourth Street, Mendota, CA 93640

Jose Zavala, Vice-President, 2018 655-4942
291 Holmes Avenue, Mendota, CA 93640

Raul S. Varela, Clerk, 2018
263 "J" Street, Mendota, CA 93640 655-4942

Alma Durazo, Member, 2018 655-4942
842 Lolita Street, Mendota, CA 93640

Lupe Flores, Member, 2020 655-4942
615 "J" Street, Mendota, CA 93640

Isabel Maldonado, Member, 2020 655-4942
936 Lolita Street, Mendota, CA 93640

Adrian Perez, Member, 2020 655-4942
1033 Riofrio Street, Mendota, CA 93640

District Office Personnel

Jose Alcaide, Director of Business Services 655-4942 Ext. 104

Corina Banuelos, Personnel Technician/Contact Person 655-4942 Ext. 106

Manuel Bautista, Director of Educational Services 655-2503

Emily Bermea , Bookkeeper/Secretary	655-4942 Ext. 107
Robert Gonzales , Director Maintenance, Operations & Transportation	655-3433
Nellie Gutierrez , Special Education Secretary/Contact Person	655-4262
Rosa Lopez , Secretary/Contact Person	655-3433
Jose Ochoa , Director of State & Federal Programs	655-2503
Lily Macias , Attendance/Secretary	655-4942 Ext. 101
Tabitha Plascencia , Secretary/Contact Person	655-2503
Arcelia Porras , Accountant	655-4942 Ext. 108
Esmeralda Rossette , Director of Food Services.....	655-7427
Rodney Smith , Director of Psychology & Special Education	655-4262
Vicky Rodriguez , Data & Testing Technician	655-4942 Ext. 109
Glen Wall , Director of Human Resources.....	655-4942 Ext. 110

Elementary

SCHOOL	PRINCIPAL/CONTACT	PHONE/FAX
Washington (Pre, K-2)	Rhyanna Cervantes	655-4365
1599 5th Street, Mendota	Olga Munoz	655-7007
MAIL: 115 McCabe Avenue, Mendota, CA 93640		
Distance from FCOE: 35 miles		
McCabe (2-6)	Richard Garcia	655-4262
250 S. Derrick Avenue, Mendota, CA 93640	Juanita Barajas	655-1220
Distance from FCOE: 35 miles		
Mendota (K-6)	Juanita Villar	655-2014
605 Bass Avenue, Mendota, CA 93640	Silvia Renteria	655-2023
Distance from FCOE: 35 miles		

Middle

Mendota Junior High (7-8)	Randy Jarrett	655-4301
1258 Belmont Avenue, Mendota, CA 93640	Melina Ramirez	655-1229
Distance from FCOE: 35 miles		

Senior High

Mendota High (9-12)	Travis Kirby	655-1993
1993 Belmont, Mendota, CA 93640	Marisol Estrada	655-0223
Distance from FCOE: 34 miles		

Adult/Alternative/Continuation

Mendota Community Continuation.....	Rebecca Gamez	655-4412
Smoot Street, Mendota, CA 93640.....	Irene Barajas	655-2463
Distance from FCOE: 36 miles		

Monroe Elementary

11842 S. Chestnut Avenue, Fresno, CA 93725834-2895

Shelley Manser Superintendent/Principal
Tonja Griggs Administrative Assistant/CBO/Contact Person

Average Daily Attendance..... 167
Grade Level K-8
High School District Caruthers
Assembly Member Joaquin Arambula, District 31
Congressional Member David Valadao, District 21
State Senator..... Anthony Cannella, District 12
Distance from FCOE..... 16 miles
Generic Email Address..... (first initial)(last name)@monroe.k12.ca.us
Web Address www.monroe.k12.ca.us
FAX..... 834-1085

Board of Trustees • Meets 2nd Tuesday

Rich Cisneros, Clerk, 2018.....801-1865
12566 S. Willow, Fresno, CA 93725

Steve Spate, Member, 2020.....834-3838
11454 S. Peach, Fresno, CA 93725

Steve Wells, Member, 2018.....834-5227
2915 E. Overholser, Fresno, CA 93725

Orange Center Elementary

3530 S. Cherry Avenue, Fresno, CA 93706.....237-0437

Terry M. Hirschfield..... Superintendent/Principal

Jeff Potter Vice-Principal

Margaret Irwin..... Administrative Assistant/Contact Person

Average Daily Attendance..... 340

Grade Level Preschool, TK-8

High School District Washington Unified

Assemblymember Joaquin Arambula, District 31

Congressional Member David Valadao, District 21

State Senator..... Jean Fuller, District 16

Distance from FCOE 5 miles

Generic Email Address..... (first Initial)(last name)@orangecenter.org

Web Address www.orangecenter.org

FAX..... 237-9380

Board of Trustees • Meets 2nd Wednesday

Panfilo Cerrillo, President, 2020485-4799

4284 S. East, Fresno, CA 93725

Michael Gonzalez, Vice President, 2018.....264-5048

4216 S. Cherry, Fresno, CA 93706

Veronica Thomas, Clerk, 2020.....264-7618

537 E. Daleville, Fresno, CA 93706

Javier Gonzales, Member, 2018259-7245

560 E. Central, Fresno, CA 93706

Veronica Salazar, Member, 2018.....485-8570

455 E. Daleville, Fresno, CA 93706

District Office Personnel

Margaret Irwin.....Administrative Assistant

Michele Smith..... Business Manager

Alma ZavalaAdministrative Clerk

Pacific Union Elementary

2065 E. Bowles Avenue, Fresno, CA 93725834-2533

Annette S. Machado Superintendent/Principal
Sandi Johnson..... Administrative Assistant/ Office Manager/Contact Person

Average Daily Attendance..... 374
Grade Level K-8
High School District Washington Unified
Assemblymember Joaquin Arambula, District 31
Congressional Member David Valadao, District 21
State Senator..... Andy Vidak, District 16
Distance from FCOE..... 12 miles
Generic Email Address..... (first initial)(last name)@puschool.org
Web Address www.pacificunion.k12.ca.us
FAX..... 834-6433

Board of Trustees • Meets 2nd Tuesday

Susan Markarian, President, 2018.....834-2828
10332 S. Elm, Fresno, CA 93706

R. Allen Scheidt, Clerk, 2016834-1393
2481 E. Dinuba Avenue, Fresno, CA 93725

Valerie Holmes, Member, 2016.....237-8187
1665 E. Manning, Fresno, CA 93725

Paul Jaurigue, Member, 2018903-3963
790 E. Manning Avenue, Fresno, CA 93725

Sabino Mendez, Jr., Member, 2018696-2712
1431 E. Gaschen, Fresno, CA 93725

District Office Personnel

Mary Frea..... Vice Principal

Hannah Rothenfluh..... Director of Technology and Curriculum

Suzanne M. Johnson..... Fiscal Services Manager

Patsy Esquivel..... School Secretary

Grace Contreras..... Office Clerk

Parlier Unified

900 Newmark Avenue, Parlier, CA 93648646-2731
(Fresno) 888-2005

Michael Berg Superintendent
Gloria Gomez-AlvarezExecutive Assistant to Superintendent/Board
FAX..... 646-0626

Average Daily Attendance..... 3,386
Grade Level K-12
Assemblymember Joaquin Arambula, District 31
Congressional Member David Valadao, District 21
State Senator Andy Vidak, District 16
Distance from FCOE 21 miles
Generic Email Address..... (first initial)(last name)@parlierunified.org
Web Address www.parlierunified.org

Board of Trustees • Meets 2nd and 4th Tuesdays

Juan David Garza, President, 2020 356-6129
872 Tuolumne Street, Parlier, CA 93648

Jacqueline Garcia-Escoto, Vice-President, 2018.....
8533 S. Parlier Court, Parlier, CA 93648

Carlos A. Lopez, Clerk, 2020..... 356-7692
15020 E. Dinuba, Parlier, CA 93648

Edgar Pelayo, Member, 2018..... 356-4137
872 Tuolumne Street, Parlier, CA 93648

Elizabeth L. Tienda, Member, 2018 356-0990
13193 E. Dinuba Ave, Selma, CA 93662

District Office Personnel

Antonio Aguilar, Director of Student Support Services..... 646-2123

Rosie Borboa, Director of Compensatory Ed/Migrant Services 646-2731

Rudy Gonzales, Director of Transportation/Maintenance Operations 646-3316

Richard Rochin, Director of Child Nutrition Services..... 646-6101

Rene Rodriguez, Director of Classified Projects 646-2731

Elizabeth Wilson, Chief Business Officer 646-2731

Vacant, Assistant Superintendent/Curriculum & Instruction 646-2731

Elementary

SCHOOL	PRINCIPAL/CONTACT	PHONE/FAX
S. Ben Benavidez Elementary (K-6) 13900 Tuolumne Street, Parlier, CA 93648 Distance from FCOE: 20 miles	Courtney Jiménez Maria Lopez	646-2963 646-2975
Mathew J. Brletic Elementary (K-6) 601 3rd Street, Parlier, CA 93648 Distance from FCOE: 21 miles	Alan Macedo Lupyta Aguilar	646-3551 646-2850
Cesar E. Chavez Elementary (K-6) 500 Tuolumne Street, Parlier, CA 93648 Distance from FCOE: 21 miles	Sylvia Gomez Liliana Guzman	646-3595 646-0782
John C. Martinez Elementary (K-6) 13174 E. Parlier, Parlier, CA 93648 Distance from FCOE: 19 miles	Dr. George Alvarado Rosemary Garcia	646-3527 646-2025

Middle

Parlier Junior High (7-8) 1200 E. Parlier, Parlier, CA 93648 Distance from FCOE: 21 miles	Julissa Alvarado Lynda Pumarejo	646-1660 646-1633
--	---	-----------------------------

Senior High

Parlier High (9-12) 603 Third Street, Parlier, CA 93648 Distance from FCOE: 21 miles	Lorenzo Rodriguez Cynthia M. Rangel	646-3573 646-2610
---	---	-----------------------------

Adult/Alternative/Continuation

San Joaquin Valley Continuation School 900 Newmark Avenue, Parlier, CA 93648 Distance from FCOE: 21 miles	Israel Almendarez Sylvia Rebollero	646-2723 888-0210
--	--	-----------------------------

Pine Ridge Elementary

45828 Auberry Road, Auberry, CA 93602841-2444

Christine Skinner Superintendent/Principal

Annie Wood Administrative Assistant/Contact Person

Average Daily Attendance..... 90

Grade Level K-8

High School District Sierra

Assemblymember Jim Patterson, District 23

Congressional Member Tom McClintock, District 4

State Senator Tom Berryhill, District 14

Distance from FCOE 48 miles

Email Address awood@prsattlers.org

Web Address www.pineridge.k12.ca.us

FAX..... 841-2771

Board of Trustees • Meets 2nd Wednesday

Cindy Farley, President, 2016.....841-2444

45828 Auberry Road, Auberry, CA 93602

Kim Briggs, Clerk, 2014841-2444

45828 Auberry Road, Auberry, CA 93602

Julie Falk, Member, 2014841-2444

45828 Auberry Road, Auberry, CA 93602

Elizabeth Burton, Member, 2017841-2444

45828 Auberry Road, Auberry, CA 93602

Judy Statler, Member, 2014.....841-2444

45828 Auberry Road, Auberry, CA 93602

District Office Personnel

Gail Hart.....Account Clerk

Raisin City Elementary

6425 W. Bowles Avenue, Raisin City233-0128
MAIL: P.O. Box 69, Raisin City, CA 93652

Juan Sandoval..... Superintendent/Principal
Anna Rasmussen Sub-Secretary/Contact Person
Renee Steen..... Business Manager

Average Daily Attendance..... 303
Grade Level Preschool-8
High School District Caruthers
Assemblymember Joaquin Arambula, District 31
Congressional Member David Valadao, District 21
State Senator..... Anthony Connel, District 12
Distance from FCOE 17 miles
Generic E-Mail Address raisincity.k12.ca.us
Web Address www.raisincity.com
FAX..... 486-0891

Board of Trustees • Meets 2nd Monday of the Month

Evangelina Urias, President, 2018.....217-7431
4901 W. Floral Ave, Fresno, CA 93706

Patricia Ramirez, Clerk, 2018814-0510
6316 W. Gladys, Raisin City, CA 93652

Rafael Morfin, Member, 2016.....349-1082
4823 W. Floral, Raisin City, CA 93706

Laday Ramirez, Member, 2016.....312-6901
9162 S. Oleander Street, Raisin City, CA 93752

Sofia Lopez, Member, 2016860-8259
6319 W. Myrtle, Raisin City, CA 93752

Riverdale Unified

3160 W. Mt. Whitney, Riverdale.....867-8200
MAIL: P.O. Box 1058, Riverdale, CA 93656

Jeff PercellSuperintendent
Mimi Paasch..... Administrative Assistant to the Superintendent/Contact

Average Daily Attendance..... 1,560
Grade LevelK-12
Assemblymember Joaquin Arambula, District 31
Congressional Member David Valadao, District 21
State Senator..... Anthony Cannella, District 12
Distance from FCOE..... 25 miles
Generic Email Address... Firstname lastname/(first initial)(last name)@rjUSD.org
Web Addresswww.rjUSD.org
FAX..... 867-6722

Board of Trustees • Meets 2nd Wednesday

Daniel Conway, President, Area 4, 2020333-1603
22766 S. Polk, Riverdale, CA 93656

Paul Brooks, Member, Area 1, 2018269-7381
21065 W. Everett, Riverdale, CA 93656

John Mendes, Member, Area 6, 2018 970-8654
P.O. Box 395, Riverdale, CA 93656

Charles Cox, Member, Area 2, 2018.....867-3385
P.O. Box 875, Riverdale, CA 93656

Anita Cuevas, Member, Area 7, 2020260-7821
P.O. Box 724, Five Points, CA 93656

Andrew Rollin, Member, Area 5, 2018.....816-2643
10501 W. Kamm, Riverdale, CA 93656

David Mouw, Member, Area 3 2020515-1443
20655 Alva Ave, Riverdale, CA 93656

District Office Personnel

Edgar Castillo, IT Tech 867-8200

Kendra Cortes, Payroll/Attendance/Account Clerk II 867-8200

Brian Curwick, Director of Instructional Services 867-8200

Cody Davis, Network Administrator..... 867-8200

Mike Emling, Director, Maintenance/Facilities 867-8200

Eric Franco, Coordinator of School Safety and Security 867-8200

Tina Fulford , Director of Food Services.....	867-8200
Rick Jex , Director of Technology Services	867-8200
Carmen Jobe , Account Clerk I	867-8200
TBD , Registrar/Support Services.....	867-8200
Maria Magdaleno , Student Body/Account Clerk I	867-8200
Janelle Martin , District Psychologist	867-8200
Jeff Moore , Assistant Superintendent of Educational Services.....	867-8200
Laura Neal , Executive Assistant.....	867-8200
Vicky Rocha , Chief Business Official	867-8200
Cesar Solorio , Accountant.....	867-8200

Preschool

SCHOOL	PRINCIPAL/CONTACT	PHONE/FAX
Central Valley Preschool	Kim Roush	867-0707
21320 S. Feland, Riverdale		867-4303
MAIL: P.O. Box 1058, Riverdale, CA 93656		
Distance from FCOE: 25 miles		

Elementary

Fipps Primary (K-3)	Gina Daniels	867-3353
21320 S. Feland, Riverdale	Marci Carreiro	867-4949
MAIL: P.O. Box 1058, Riverdale, CA 93656		
Distance from FCOE: 25 miles		
Riverdale Elementary (4-8)	Chris Stilson	867-3589
3700 Stathem Street, Riverdale	Diana Ybarra	867-3393
MAIL: P.O. Box 338, Riverdale, CA 93656		
Distance from FCOE: 26 miles		

Senior High

Riverdale High (9-12)	Melissa Locke	867-3562
3086 W. Mt. Whitney, Riverdale	Ana Vasquez	867-4750
MAIL: P.O. Box 726, Riverdale, CA 93656		
Distance from FCOE: 25 miles		

Alternative Education

Horizon High	Melissa Locke	867-3562
3086 W. Mt. Whitney, Riverdale, CA 93656	Debbie Gravance	867-4750
MAIL: P.O. Box 726, Riverdale, CA 93656		
Distance from FCOE: 25 miles		

Sanger Unified

1905 7th Street, Sanger, CA 93657 524-6521

Matthew J. Navo..... Superintendent
Susan Joneson Assistant to the Superintendent

Average Daily Attendance..... 11,755
Grade Level..... K-12
Charter Schools in this District..... See pages 145, 146 & 147
Assemblymember (except where noted) Joaquin Arambula, District 31
Congressional Member (except where otherwise noted) Jim Costa, District 21
State Senator (except where otherwise noted) Andy Vidak, District 16
Distance from FCOE..... 17 miles
Generic Email Address..... (first name)_(last name)@sanger.k12.ca.us
Web Address www.sanger.k12.ca.us
FAX..... 875-0311

Board of Trustees • Meets 2nd & 4th Tuesdays

Marcy Masumoto, President, Area 4, 2020 304-2190
9336 Lincoln, Del Rey, CA 93616

Ismael (Mike) Hernandez, Vice-President, Area 5, 2020 875-2864
2735 14th Street, Sanger, CA 93657

Jesse Vasquez, Clerk, Area 7, 2018 346-7708
2216 Mary Street, Sanger, CA 93657

Peter R. Filippi, Member, Area 2, 2018 875-3823
3440 N. Bethel Ave., Sanger, CA 93657

Kenneth R. Marcantonio, Member, Area 6, 2018 875-4251
1216 Lyon Avenue, Sanger, CA 93657

G. Brandon Vang, Member, Area 3, 2020 369-7429
2142 S. Shirley Ave, Fresno, CA 93727

Tammy Wolfe, Member, Area 1, 2020 289-9160
85 Wilderness, Sanger, CA 93657

District Office Personnel

Marsha Alfvig..... Chief Finance Officer

Del Beshore Projects Manager, Technology

Javier Cavazos..... Director, Facilities and Construction

Jannette Garcia-Zuniga Director, Child Nutrition

Dan Grossnicklaus	Information Systems Manager, Technology
Adela Jones	Associate Superintendent, Curriculum and Instruction
Karl Kesterke	Area Administrator
Tim Lopez	Area Administrator & Director, Special Projects
Eduardo Martinez	Associate Superintendent, Administrative Services
Brad Pawlowski	Chief Operations Officer
Jimmy Robles	Director, Transportation
Kimberly Salomonson	Director, Pupil Services
Donna Silveira	Director, Infant and Child Care Programs
Jon Yost	Assistant Superintendent
Vacant	Director, Support Services

Preschool

SCHOOL	PRINCIPAL/CONTACT	PHONE/FAX
Del Rey Preschool	Donna Silveira (Dir.)	524-6070
10620 Morro Street, Del Rey		
P.O. Box 70, Del Rey, CA 93616		
Distance from FCOE: 19 miles		
Jefferson Preschool	Donna Silveira (Dir.)	524-6290
1110 Tucker Street, Sanger, CA 93657		
Distance from FCOE: 17 miles		
Lincoln Preschool	Donna Silveira (Dir.)	524-6411
1700 14th Street, Sanger, CA 93657		
Distance from FCOE: 18 miles		
Wilson Preschool	Donna Silveira (Dir.)	524-6959
504 Faller, Sanger, CA 93657		
Distance from FCOE: 18 miles		

Elementary

Centerville (K-6)	Cristina Hernandez	524-6000
48 S. Smith Avenue, Sanger, CA 93657		Becky Marquez
Distance from FCOE: 19 miles		787-3101
Del Rey (K-6)	Pete Munoz	524-6060
10620 Morro Street, Del Rey		Dina Felan
MAIL: P.O. Box 70, Del Rey, CA 93616		888-0901
Distance from FCOE: 19 miles		

Fairmont (K-8)	Jared Savage	524-6120
3095 N. Greenwood Ave., Sanger, CA 93657	Pam Jackson	875-1365
Distance from FCOE: 18 miles		
Assemblyman: Jim Patterson, District 23		
Congressman: Devin Nunes, District 22		
State Senator: Tom Berryhill, District 14		
Jackson (K-5)	Debbi Santos	524-6180
1810 Third Street, Sanger, CA 93657	Sheryl Davis	875-1363
Distance from FCOE: 17 miles		
Jefferson (K-5)	Sam Polanco	524-6250
1110 Tucker Street, Sanger, CA 93657	Jessica Perez	875-1352
Distance from FCOE: 19 miles		
Lincoln (K-5)	Johnny Gonzalez	524-6370
1700 14th Street, Sanger, CA 93657	Melissa Lozada	875-1332
Distance from FCOE: 18 miles		
Lone Star (K-6)	Lori Welch	524-6430
2617 S. Fowler, Fresno, CA 93725	Eileen Takeda	268-8452
Distance from FCOE: 9 miles		
Assemblyman: Henry T. Perea, District 31		
Congressman: Jim Costa, District 16		
State Senator: Andy Vidak, District 16		
Madison (K-5)	Stephanie Rodriguez	524-7430
2324 Cherry Street, Sanger, CA 93657	Luci Paz-Ramirez	875-1219
Distance from FCOE: 18 miles		
Reagan (K-5)	John Hannigan	524-6780
1586 S. Indianola Ave., Sanger, CA 93657	Melissa Herring	876-0170
Distance from FCOE: 16 miles		
Sequoia (K-6)	Nichole Rosales	524-7500
1820 S. Armstrong Ave., Fresno, CA 93727	Terry Peyton	264-7610
Distance from FCOE: 12 miles		
John S. Wash (K-6)	Yolanda Shahbazian	524-6320
6350 E. Lane, Fresno, CA 93727	Melody Flores	251-2643
Distance from FCOE: 10 miles		
Assemblyman: Jim Patterson, District 23		
Congressman: Devin Nunes, District 22		
State Senator: Tom Berryhill, District 14		
Wilson (K-5)	Ken Garcia	524-6900
610 Faller, Sanger, CA 93657	Kathy Martin	875-1328
Distance from FCOE: 18 miles		

Middle

Washington Academic (6-8)	Leo Castillo	524-7015
1705 Tenth Street, Sanger, CA 93657	Inez Gonzalez	875-6365
Distance from FCOE: 18 miles		

Senior High

Sanger High (9-12)	Dan Chacon	524-7121
1045 Bethel Avenue, Sanger, CA 93657	Mary Sondheim	875-8848
Distance from FCOE: 17 miles		

Adult/Alternative/Continuation

Community Day School (7-12)	Ryan Osier	524-6630
818 "L" Street, Sanger, CA 93657	DeDe Hatz	875-6379
Distance from FCOE: 18 miles		

Education Center	Rick Church	524-6490
(Kings River Continuation)	Sylvia Lovett	875-0676
1801 7th Street, Sanger, CA 93657		
Distance from FCOE: 18 miles		

Sanger Adult Education	Nancy Penny	524-7775
1045 Bethel, Sanger, CA 93657	Gloria Garcia	875-1820
Distance from FCOE: 17 miles		

Taft High (Ind. Study)	Rick Church	524-6490
1801 7th Street, Sanger, CA 93657	Sylvia Lovett	875-0676
Distance from FCOE: 18 miles		

Selma Unified

3036 Thompson Avenue, Selma, CA 93662898-6500

Tanya A. Fisher, Ed.D.Superintendent

Rose Rangel..... Administrative Assistant/Contact Person

Average Daily Attendance..... 6,390

Grade Level K-12

Assemblymember Joaquin Arambula, District 31

Congressional Member David Valadao, District 21

State Senator Jean Fuller, District 16

Distance from FCOE 16 miles

Generic Email Address.....(first initial)(last name)@selmausd.org

Web Address www.selmausd.org

FAX..... 896-7147

Board of Trustees • Meets 2nd & 4th Tuesdays

Jennifer Winter, President, 2018896-1012

1398 Burnham, Selma, CA 93662

Andy F. Montijo, Vice President, 2018891-8974

1098 Rorden, Selma, CA 93662

Sara Rodriguez, Clerk, 2018304-5588

2415 Hicks Street, Selma, CA 93662

Mark Falcon, Member, 2020960-5863

2432 Park Street, Selma, CA 93662

Paul Green, Member, 2020289-7550

7594 E. Conejo Avenue, Selma, CA 93662

District Office Personnel

Norma Barajas-Ruiz Director, State & Federal Programs

Lupe Garcia, State & Federal Program Technician/Contact Person

Alexandra Carrillo..... Director, Child Nutrition

Deanna Dominguez, Child Nutrition Technician/Contact Person

Elsa Gonzales, Student Information Systems Operator/Contact Person

Steve Gonzalez Ed. D...... Director, Pupil Services

Liseth Ramos, Department Secretary/Contact Person

Daniel Johnson..... District Accountant

Roque Martinez Director, Operations

Angela Freeman, Department Secretary/Contact Person

Stella Padron-Duarte..... Director, Instructional Services/Curriculum
Leticia Gomez, Department Secretary/Contact Person

Larry Teixeira..... Assistant Superintendent, Business/Support Services
Judy Petersen, Administrative Assistant/Contact Person

Eric Mendoza..... Director, Technology

Teresa Wood..... Assistant Superintendent Instruction/Personnel
Satinder Bishop, Administrative Assistant/Contact Person

Elementary

SCHOOL **PRINCIPAL/CONTACT** **PHONE/FAX**

James A. Garfield (K-6)**Monica Chapa** **898-6740**
2535 "B" Street, Selma, CA 93662 Barbara Frenes 896-6084
Distance from FCOE: 17 miles

Indianola (K-6)**Shane Pinkard** **898-6680**
11524 E. Dinuba, Selma, CA 93662 Sue Carpenter 896-0120
Distance from FCOE: 18 miles

Andrew Jackson (K-6).....**Victoria Cuevas** **898-6690**
2220 Huntsman, Selma, CA 93662 Tracie Howell 891-8618
Distance from FCOE: 17 miles

Theodore Roosevelt (K-6)..... **Linda Turpin** **898-6700**
1802 Floral, Selma, CA 93662 Pamela Stephenson 896-4655
Distance from FCOE: 17 miles

Terry (K-6)..... **Rosa Baly** **898-6710**
12906 S. Fowler, Selma, CA 93662 Linda Garcia-Brewster 891-7889
Distance from FCOE: 16 miles

George Washington (K-1)..... **Raquel Velasco-Hammond** **898-6720**
1420 2nd Street, Selma, CA 93662 Maria Trujillo 891-8626
Distance from FCOE: 17 miles

Eric White (TK, 2-6)**Sandra Aguilera** **898-6650**
2001 Mitchell, Selma, CA 93662 Sylvia Urias 891-0633
Distance from FCOE: 16 miles

Woodrow Wilson (K-6)..... **Alicia Gonzalez** **898-6730**
1325 Stillman, Selma, CA 93662 Dolores Escobedo 898-0711
Distance from FCOE: 18 miles

Middle

Abraham Lincoln (7-8)	Charles Coleman, Jr.	898-6600
1239 Nelson Blvd., Selma, CA 93662	Lorna Field	896-0733
Distance from FCOE: 18 miles		

Senior High

Selma High (9-12)	Mark Babiarz	898-6550
3125 Wright Street, Selma, CA 93662	Trish Harris	896-1110
Distance from FCOE: 16 miles		

Adult/Alternative/Continuation

Heartland Alternative/Selma Adult School	Drew Sylvia	898-6670
2269 Sylvia Street, Selma, CA 93662	Joanne Bustinza	896-4635
Distance from FCOE: 17 miles		

Selma Adult School Facilitators	Amy Emrany	898-6590
3125 Wright Street, Selma, CA 93662	Sylvia Sanchez	896-4333
Distance from FCOE: 16 miles		

Sierra Unified

29143 Auberry Road, Prather, CA 93651855-3662

Melissa IrelandSuperintendent

Jeanette BluntContact Person

Average Daily Attendance..... 1,300

Grade Level K-12

Assemblymember Jim Patterson, District 23

Congressional Member Tom McClintock, District 4

State Senator Andy Vidak, District 14

Distance from FCOE 40 miles

Generic Email Address..... (first initial)(last name)@sierrausd.org

Web Address www. sierrausd.org

FAX..... 855-3585

Board of Trustees • Meets 2nd Monday

Ron Eldridge, President, 2016.....855-4084

35953 Powerhouse Rd., Auberry, CA 93602

Chrissy Falk, Vice President, 2016.....299-4039

3966 Beal Fire Road, Auberry, CA 93602

Tom Mendenhall, Clerk, 2014.....855-2097

29649 Watts Valley Road, Tollhouse, CA 93667

Don Fowler, Member, 2018855-2314

P.O. Box 410, Prather, CA 93651

Wes Qualls, Member, 2016.....855-2686

35477 Qualls Prather Road, Auberry, CA 93602

Norman Saude, Member, 2018787-2125

35036 Wiemiller Road, Tollhouse, CA 93667

Connie Schlaefter, Member, 2016855-7372

30267 Burrough Valley Road, Tollhouse, CA 93667

District Office Personnel

Barbie Cummings, Director of Personnel Services855-5270

Craig Barnes, Transportation Bus Services Supervisor855-8314

Jim Harris, Facilities & Maintenance Supervisor855-8314

Janelle Mehling, Assistant Superintendent Business Services.....855-3662

Elementary

SCHOOL	PRINCIPAL/CONTACT	PHONE/FAX
Foothill Elementary (K-6)	Alan Harris	855-3551
29147 Auberry Road, Prather, CA 93651	Margie Davis	855-5350
Distance from FCOE: 35 miles		
Lodge Pole (K-8)	Ara Keledjian	855-4347
33467 Lodge Road, Tollhouse, CA 93667		855-4348
Distance from FCOE: 40 miles		
Pole Corral (K-8)	Ara Keledjian	865-3639
65265 Hall Meadow, Shaver Lake, CA 93664 (Teacher in Charge)		
Distance from FCOE: 77 miles		

Junior & Senior High

Sierra Junior High (7-8)	Sean Osterberg	855-8311
33326 Lodge Road, Tollhouse, CA 93667	Sharon Cuevas	855-2162
Distance from FCOE: 40 miles		
Sierra High (9-12)	Sean Osterberg	855-8311
33326 Lodge Road, Tollhouse, CA 93667	Sharon Cuevas	855-2162
Distance from FCOE: 40 miles		

Adult/Alternative/Continuation

Black Mountain (Adult Education)	Ara Keledjian	855-7792
33461 Lodge Road, Tollhouse, CA 93667		855-2263
Distance from FCOE: 40 miles		
Oak Meadow Community Day School (7-12)	Ara Keledjian	855-6285
33411 Lodge Road, Tollhouse, CA 93667		
Distance from FCOE: 40 miles		
Sandy Bluffs Alternative Education	Ara Keledjian	855-3020
33280 Lodge Road, Tollhouse, CA 93667	Jackie Badoni	855-3081
Distance from FCOE: 40 miles		

Washington Colony Elementary

130 E. Lincoln Avenue, Fresno, CA 93706.....233-0706

Jesus Cruz..... Superintendent/Principal
Sara Villegas Administrative Assistant/Contact Person

Average Daily Attendance..... 416
Grade Level K-8
High School District Washington Unified
Assemblymember Joaquin Arambula, District 31
Congressional Member David Valadao, District 21
State Senator..... Anthony Cannella, District 12
Distance from FCOE 7 miles
Generic Email Address..... (first name)(last name)@washingtoncolony.org
Web Address www.washingtoncolony.k12.ca.us
FAX..... 233-9583

Board of Trustees • Meets 2nd Tuesday

Robert Dack, President, 2018266-4827
208 E. Willamette, Fresno, CA 93706

Gary Chavez, Member, 2020.....497-5944
701 E. Clayton, Fresno, CA 93725

Liz Faccinto, Member, 2018.....264-9918
5770 S. Eunice, Fresno, CA 93706

Peter Mathew, Member, 2018268-5469
6715 S. Cherry, Fresno, CA 93725

Rene Mendoza, Member, 2020352-1997
582 E. Joy Ave, Fresno, CA 93706

District Office Personnel

Evelyn Diaz Assistant Principal

Maria C. Rodriguez Director of Financial Services

Washington Unified

7950 South Elm Avenue, Fresno, CA 93706495-5600

Joey Campbell..... District Superintendent
Cathy Green, Director Administrative Services/Contact Person495-5626

Average Daily Attendance..... 2,503
Grade Level Pre-K-12
Assemblymember Joaquin Arambula, District 31
Congressional Member Jim Costa, District 16
State Senator Andy Vidak, District 16
Distance from FCOE 10 miles
Generic Email Address.....(first initial)(last name)@washingtonunified.org
Web Addresswww.washingtonunified.org

Board of Trustees, Meets 1st & 3rd Wednesday

Eddie Ruiz, President, Trustee Area 4, 2020779-3299
918 W. South Ave, Fresno, CA 93706

Mark Aguilar, Vice President, Trustee Area 3, 2020978-3563
604 E. Lincoln Ave, Fresno, CA 93706

Terry Ruiz, Clerk, Trustee Area 1, 2020930-4194
7135 S. Orange Ave, Fresno, CA 93725

Steven Barra, Member, Trustee Area 7, 2018.....266-1300
850 W. Jensen, Fresno, CA 93706

Anna Campbell, Member, Trustee Area 2, 2020213-4305
4502 S. Walnut Ave , Fresno, CA 93706

Darrell Carter, Member, Trustee Area 5, 2018.....301-1808
2972 S. Newman, Fresno, CA 93706

Henry Hendrix, Member, Trustee Area 6, 2018647-3425
2377 S. Attucks, Fresno, CA 93706

District Office Personnel

Suzanne Dias, Director Food Services485-8805

Hank Gutierrez, Assistant Superintendent495-5636

Randy Morris, Assistant Superintendent.....495-5600

Cindy Kight, Director Financial Services.....495-5631

Steve Maquiso, Director Technology.....495-5631

Sophia Rizzo, Director Human Resources495-5611

Annie Sharp , Director Curriculum & Instruction	495-5628
Derek Cruz , Director Educational Support	495-5609
Chris Vaz , Chief Business Official	495-5603

Preschool

SCHOOL	PRINCIPAL/CONTACT	PHONE/FAX
West Fresno Preschool	Annie Sharp	495-5615
2888 S. Ivy Avenue, Fresno, CA 93706		
Distance from FCOE: 4 miles		

Elementary

American Union Preschool	Annie Sharp	495-5650
2801 W. Adams Avenue, Fresno, CA 93706		
Distance from FCOE: 11 miles		
American Union Elementary (K-8)	Heather Gomez	495-5650
2801 W. Adams Avenue, Fresno, CA 93706		
Distance from FCOE: 11 miles		
West Fresno Elementary (K-5)	Toshia Foth	495-5615
2910 S. Ivy Avenue, Fresno, CA 93706		
Distance from FCOE: 4 miles		

Middle

West Fresno Middle School (6-8)	Lucio Cortez	495-5607
2888 S. Ivy Avenue, Fresno, CA 93706		
Distance from FCOE: 4 miles		

Senior High

Washington Union High School	John Sherron	485-8805
6041 S. Elm Avenue, Fresno, CA 93706		
Distance from FCOE: 7 miles		

Adult/Alternative/Continuation

Easton High Continuation	Grant Thor	485-8805
5865 S. Clara, Fresno, CA 93706		
Distance from FCOE: 7 miles		
Easton Community Day School	Grant Thor	485-8805
5865 S. Clara, Fresno, CA 93706		
Distance from FCOE: 7 miles		

West Park Elementary

2695 S. Valentine Avenue, Fresno, CA 93706233-6501

Ralph G. Vigil Superintendent/Principal
Yolanda Padilla Business Manager/Contact

Average Daily Attendance..... 370
Charter 300
Grade LevelPreschool, K-8
Charter Grade Level..... K-12
High School District Washington Unified
Charter Schools in this District..... See pages 146 & 148
Assemblymember Joaquin Arambula, District 31
Congressional Member..... Jim Costa, District 16
State Senator..... Anthony Cannella, District 12
Distance from FCOE..... 6 miles
Generic Email Address.....(first name_last name initial)@wpesd.org
Web Address www.westpark.k12.ca.us
FAX..... 497-1944

Board of Trustees • Meets 2nd Monday

Thomas E. Deubert, President, 2018266-3985
2790 S. Valentine, Fresno, CA 93706

Aida Garcia, Clerk, 2018486-1731
4307 S. Marks Avenue, Fresno, CA 93706

Maria Duarte, Member, 2018417-9573
3300 W. Jensen, Fresno, CA 93706

Richard Lopez, Member, 2018281-5680
3350 W. Jensen Ave, Fresno, CA 93706

Edward B. Randolph, Member, 2018.....486-4945
3137 S. Marks, Fresno, CA 93706

District Office Personnel

Yolanda Padilla..... Business Manager/Contact

Deniella Bytheway Human Resources

Ramiro Elizondo..... Charter Learning Director

Westside Elementary

19191 W. Excelsior, Five Points884-2492
MAIL: P.O. Box 398, Five Points, CA 93624

Baldomero Hernandez Superintendent/Principal
Maria Jimenez Contact Person

Average Daily Attendance..... 222
Grade Level Pre K-8
High School District Riverdale
Assemblymember Joaquin Arambula, District 31
Congressional Member Jim Costa, District 16
State Senator Anthony Cannella, District 12
Distance from FCOE 42 miles
Generic Email Address..... (first initial)(last name)@westside-elem.com
Web Address www.westside-elem.k.12.ca.us
FAX..... 884-2206

Board of Trustees • Meets 4th Tuesday

Ismael Reyes, President, 2013884-2440
23350 W. Oakland Ave., Coalinga, CA 93210

Leticia Olivas, Clerk, 2013884-2477
26665 S. El Dorado Ave., Coalinga, CA 93210

Gloria Pena, Member, 2013567-6295
22706 W. Cadillac Ave., Coalinga, CA 93210

District Office Personnel

Victoria Tarvin..... Vice-Principal
Guadalupe Torres Intern Business Manager
Estela Hernandez Assistant Financial Secretary/Cafeteria Manager
George Cisneros..... Maintenance Operation Transportation Director
Maria Jimenez..... School Secretary/ Accounts Payable

CHARTER SCHOOLS

Fresno County Charter Schools

PHONE/FAX

- Alvina Elementary Charter School District (K-8)864-9411**
 295 W. Saginaw, Caruthers, CA 93609 864-1808
 Mike Iribarren, Superintendent • LEA: Fresno County Board of Education
 Distance from FCOE: 14 miles
- Ambassador Phillip V. Sanchez Public Charter255-9017**
 5659 E. Kings Canyon Road, Suite 101, Fresno, CA 93727 255-9037
 Shellie Hanes, Principal • LEA: Raisin City Elementary
 Distance from FCOE: 8 miles
- Aspen Meadow Schools (K-3rd)369-2456**
 1400 E. Saginaw Way, Fresno, CA 93704.....492-1895
 Lisa Taylor, Principal • LEA: Fresno USD
 Distance from FCOE: 4.9 miles
- Aspen Valley Prep (TK-8th).....255-7737**
 4221 N. Hughes, Fresno, CA 93705255-0976
 Carrie Sands, Principal • LEA: Fresno USD
 Distance from FCOE: 7.9 miles
- Big Picture Educational Academy.....420-1234**
 1207 South Trinity, Fresno, CA 93706 420-1241
 Gerry Catanzarite, Principal • LEA: Fresno County Board of Education
 Distance from FCOE: 2 miles
- California Virtual Academy @ Fresno (K-8) (805) 581-0202**
 50 Moreland Road, Simi Valley, CA 93065 (805) 581-0330
 April Warren, Head of School • LEA: Orange Center Elementary
 Distance from FCOE: 218 miles
- Career Technical Education Charter265-4048**
 1320 N. Mariposa Street, Fresno, CA 93703 443-4849
 Jonathan Delano, Director • LEA: Fresno County Board of Education
 Distance from FCOE: 2.2 miles
- Carter G. Woodson Public Charter School (9-12 and 7-12 Ind. Study)229-3529**
 3333 N. Bond Avenue, Fresno, CA 93726 229-0459
 Linda Scott, Ph.D., Chief Executive Director • LEA: Fresno USD
 Distance from FCOE: 6 miles
- Carter G. Woodson Public Charter School (Multimedia)226-1073**
 4880 N. First Street, Fresno, CA 93726 226-1074
 Linda Scott, Ph.D., Chief Executive Director • LEA: Fresno USD
 Distance from FCOE: 7 miles

Central Valley Home School (K-8)	897-6740
1776 6th Avenue, Kingsburg, CA 93631 897-6872	
Misti Jennings, Principal • LEA: Kingsburg ECSD	
Distance from FCOE: 21 miles	
Clovis Online School	327-4400
1655 David E Cook Way, Clovis, CA 93611 327-4490	
Ben Clement, Administrator • LEA: Clovis USD	
Distance from FCOE: 12.3 miles	
Crescent View South Charter High School (K-12 Independent Study)	222-8439
Manchester Center - 4348 W. Shaw Ave, Fresno, CA 93722 222-8430	
David Petropulos, Principal • LEA: Westside Elementary	
Distance from FCOE: 8 miles	
Crescent View West Charter High School (7-12 Independent Study)	225-1106
Manchester Center - 1901 E. Shields, Suite 105, Fresno, CA 93726 225-1205	
Alice Barberich, Principal • LEA: Fresno County Board of Education	
Distance from FCOE: 5 miles	
Dunlap Leadership Academy	305-7320
39500 Dunlap Road, Dunlap, CA 93621 338-2040	
Ron Pack, Learning Directory •LEA: Kings Canyon USD	
Distance from FCOE: 43 miles	
Edison-Bethune Charter Academy (K-6)	457-2530
1616 S. Fruit, Fresno, CA 93706 498-0711	
Rodolfo Garcia, Executive Director • LEA: Fresno County Board of Education	
Distance from FCOE: 3 miles	
Hallmark Charter School (K-12 Home School)	524-7170
2445 9th Street, Sanger, CA 93657 875-3573	
Alfred Sanchez, Director • LEA: Sanger USD	
Distance from FCOE: 17 miles	
Hume Lake Charter School (K-12)	305-7565
64144 Hume Lake Road, Hume, CA 93628 305-7707	
Hollie Carroll, Principal • LEA: Fresno County Board of Education	
Distance from FCOE: 68 miles	
Island Community Day School (4-8)	897-6740
1776 6th Street, Kingsburg, CA 93631 897-6872	
Misti Jennings, Principal • LEA: Kingsburg ECSD	
Distance from FCOE: 21 miles	
Kepler Neighborhood School (K-8)	495-0849
1537 Fulton Street, Fresno, CA 93721	
Dr. Christine Montanez, Head of School • LEA: Fresno USD	
Distance from FCOE: 1 mile	

Kingsburg Elementary/Charter School District (K-8)	897-2331
1310 Stroud Avenue, Kingsburg, CA 93631	
Dr. Wesley Sever, Superintendent • LEA: Fresno County Board of Education	
Distance from FCOE: 22 miles	
Lincoln Elementary (2-3)	897-5141
1900 Mariposa Street, Kingsburg, CA 93631	
Jennifer DuPras, Principal • LEA: Kingsburg ECSD	
Distance from FCOE: 23 miles	
Morris E. Dailey Charter Elementary	248-7060
3135 North Harrison Avenue, Fresno, CA 93704	
Gia Shirley, Executive Director • LEA: Fresno USD	
Distance from FCOE: 6 miles	
Quail Lake Environmental Charter School (K- 8)	524-6720
4087 N. Quail Lake Drive, Clovis, CA 93619	
Kim Labosky, Principal • LEA: Sanger USD	
Distance from FCOE: 17 miles	
Rafer Johnson Junior High (7-8)	897-1091
1300 Stroud, Kingsburg, CA 93631	
Laura North, Principal • LEA: Kingsburg ECSD	
Distance from FCOE: 22 miles	
Reagan Elementary (4-6)	897-6986
1180 Diane Ave., Kingsburg, CA 93631	
Bobby Rodriguez, Principal • LEA: Kingsburg ECSD	
Distance from FCOE: 21 miles	
Reedley Middle College High School	305-7050
675 W. Manning Ave., Reedley, CA 96354	
Ron Pack, Principal • LEA: Kings Canyon USD	
Distance from FCOE: 22 miles	
Roosevelt Elementary (1)	897-5193
1185 10th Avenue, Kingsburg, CA 93631	
Vacant, Principal • LEA: Kingsburg ECSD	
Distance from FCOE: 23 miles	
Sanger Academy Charter School (K-8)	524-6840
2207 9th Street, Sanger, CA 93657	
Mark Coleman, Principal • LEA: Sanger USD	
Distance from FCOE: 17 miles	
School of Unlimited Learning (9-12)	498-8543
2336 Calaveras, Fresno, CA 93721	
Dr. Mark A. Wilson, Principal/Chief Academic Officer • LEA: Fresno USD	
Distance from FCOE: 1 mile	

Sierra Charter School (K-12 Independent Study)	490-4290
1931 N. Fine Avenue, Fresno, CA 93727 490-4292	
Lisa Marasco, Principal • LEA: Fresno USD	
Distance from FCOE: 6 miles	
University High School (9-12)	278-8263
CSUF - School of Art & Humanities 278-0447	
2611 East Matoian, M/S UH 134, Fresno, CA 93740-8010	
Dr. James Bushman, Head of School • LEA: Fresno USD	
Distance from FCOE: 9 miles	
Valley Preparatory Academy (K-8)	225-7737
4221 N. Hughes Ave., Fresno, CA 93705 225-0976	
Shelly Lether, Administrator • LEA: Fresno USD	
Distance from FCOE: 7 miles	
W.E.B. DuBois Public Charter Academy (K-8)	237-4100
2604 Martin Luther King Boulevard, Fresno, CA 93706 442-5811	
Linda Scott, Ph.D., Chief Executive Director • LEA: Washington USD	
Distance from FCOE: 4 miles	
W.E.B. DuBois Charter School School (9-12 Independent Study)	486-1166
1313 "P" Street, Fresno, CA 93721 486-1199	
Linda Scott, Ph.D., Chief Executive Director • LEA: Washington USD	
Distance from FCOE: 1 mile	
Washington Elementary (K)	897-2955
1501 Ellis Street, Kingsburg, CA 93631 897-6863	
Shirley Esau, Principal • LEA: Kingsburg ECSD	
Distance from FCOE: 21 miles	
West Park Charter Academy (K-12 Independent Study)	485-0727
2695 S. Valentine Avenue, Fresno, CA 93706 485-0682	
Ramiro Elizondo, Director • LEA: West Park Elementary	
Distance from FCOE: 6 miles	

INSTITUTIONS OF HIGHER EDUCATION

California State University, Fresno

5241 N. Maple Avenue, Fresno, CA 93740.....	278-4240
Joseph I. Castro, Ph.D., M.P.P., President	278-2324
Enrollment.....	24,403
Distance from FCOE.....	9 miles
FAX.....	278-4715
Web Address	www.fresnostate.edu

Administration

Deborah Adishian-Astone

Vice President for Administration and Interim CFO	278-2083
---	----------

Jim Bartko

Director of Athletics.....	278-3178
----------------------------	----------

Paula Castadio

Vice President for University Advancement.....	278-6050
--	----------

Frank Lamas

Vice President for Student Affairs and Enrollment Management	278-2541
--	----------

Orlando Leon

Chief Information Officer.....	278-1807
--------------------------------	----------

Dennis Nef

Vice Provost for Academic Affairs	278-2636
---	----------

Diana M. Ralls

Chief of Staff, President's Office	278-7167
--	----------

Lawrence Salinas

Executive Director of Governmental Relations.....	278-8865
---	----------

Lynnette Zelezny

Provost and Vice President for Academic Affairs	278-2636
---	----------

Clovis Community College

10309 N. Willow Avenue, Fresno, CA 93730 325-5200

Dr. Lori Bennett President

Emilie Gerety..... Assistant to President/Contact Person

Full-Time Equivalent (FTE) 2016-2017 2,168

Grade Level 13-14

Distance from FCOE 15.1 miles

Generic Email Address..... (firstname).(lastname)@cloviscollege.edu

Web Address *www.cloviscollege.edu*

FAX..... 499-6064

Administration

Dr. James Atkinson Director of Institutional Research, Evaluation & Planning

Ms. Stephanie Babb..... Director of Marketing & Communications

Mr. James Ortez Dean of Instruction

Dr. John Forbes Dean of Instruction-STEM/Technology

Ms. Kelly Fowler..... Vice President of Instruction & Student Services

Mr. Charles Francis Director of Herndon Campus

Ms. Gurdeep He'Bert..... Director of Student Success, Equity & Outreach

Ms. Lorrie Hopper..... Vice President of Administrative Services

Ms. Roberta Kunkel..... Dean of Instruction-CTE/Health /Athletics

Ms. Kira Tippins..... Dean of Student

Fresno City College

1101 E. University Avenue, Fresno, CA 93741442-8200

Dr. Carole Goldsmith President
Kim Quesada Secretary to President/Contact Person

Full-Time Equivalent (FTE) 2016-2017 17,124
Grade Level 13-14
Distance from FCOE 3 miles
Generic Email Address..... (firstname).(lastname)@fresnocitycollege.edu
Web Address www.fresnocitycollege.edu
FAX..... 499-6051

Administration

Ms. Becky Barabe.....Dean of Instruction, Applied Technology

Ms. Monica Cuevas Dean of Students, Counseling & Guidance

Ms. Mirna Duarte.. District Dean of Admissions & Records/Enrollment Management

Mr. Sean Henderson.....Dean of Students

Dr. Jennifer Johnson Dean of Instruction, Humanities

Mr. Don Lopez Vice President of Instruction

Ms. Shirley McManus..... Dean of Instruction, Math, Science & Engineering

Dr. Margaret Mericle Dean of Instruction, Social Sciences

Laurel Prysiazny Interim Dean of Student Success and Learning

Ms. Lorraine Smith..... Dean of Instruction, Allied Health, P.E. and Athletics

Ms. Cheryl Sullivan Vice President of Administrative Services

Mr. Neil Vanderpool.....Dean of Instruction, Fine, Performing & Communication Arts

Rojelio Vasquez Dean of Instruction, Business

Vacant.....Vice President of Student Services

Mr. Rob Weil Interim Director, Training Institute

Dr. Timothy Woods.....Dean of Instruction, Workforce Development and Career &
Technology Center

Fresno Pacific University

1717 S. Chestnut Avenue, Fresno, CA 93702453-2000

Joseph Jones, Ph.D. President
Gwenevera "Gwen" Burks Executive Assistant to President

Distance from FCOE 5 miles
University Web Address www.fresno.edu

Executive Cabinet

Diana Bates MockVP for Integrated Marketing
Terry Brensinger, Ph.D. Seminary President
Jon EndicottVP for Enrollment Mgmt. and Student Services
Mark IsaacVP for Advancement and University Relations
Robert Lippert.....VP for Finance and Business Affairs
Dale H. Simmons, Ph.D. Interim Provost/Senior Vice President
Randy Worden, Ph.D.....Vice President of Student Life
Brent Corson.....Executive Director, Human Resources

Reedley College

995 North Reed Avenue, Reedley, CA 93654638-0300

Dr. Sandra Caldwell..... President
Kendelynn Mendoza Assistant to President/Contact Person

Full-Time Equivalent (FTE)..... 3,150
Grade Level 13-14
Distance from FCOE 30 miles
Generic Email Address..... (first name).(lastname)@reedleycollege.edu
Web Address *www.reedleycollege.edu*

Administration

Donna Berry Vice President, Administrative Services

Leticia Canales Dean of Student Services, Madera

David Clark Dean of Instruction

Renee Craig-Marius Vice President Student Services

Dr. G. Todd Davis Dean of Instruction

Renee Delport Director, Marketing and Communication

Dr. Claudia Habib Vice President, Madera and Oakhurst

Marie Harris Dean of Instruction

Janice Offenbach Director, Institutional Research Evaluation and Planning

Gary Sakaguchi Director, Information Technology

Shannon Solis Dean of Student Services

Dr. Darin Soukup Director, Oakhurst Center

Dr. Ganesan Srinivasan Dean of Instruction, Madera

Dale van Dam Vice President, Instruction

State Center Community College District

1525 E. Weldon, Fresno, CA 93704.....244-5900

Dr. Paul Parnell..... Chancellor
 Claudette Matz..... Executive Assistant to the Chancellor
 Full-Time Equivalent (FTE)..... 28,076
 Grade Level..... 13-14
 Distance from FCOE..... 3 miles
 Web Address www.scccd.edu

Board of Trustees • Meets 1st Tuesday

John Leal, President, Area 3, 2020696-6647
 5284 E. Kavaland, Fresno, CA 93725

Robert “Bobby” Kahn, Jr., Vice President, Area 1, 2018916-6060
 523 Barsotti Avenue, Madera, CA 93637

Eric Payne, Secretary, Area 2, 2020666-7644
 2457 S. Lily, Fresno, CA 93706

Miguel Arias, Trustee, Area 5, 2018906-1443
 2881 E. Huntington Boulevard #243, Fresno, CA 93721

Richard M. Caglia, Trustee, Area 7, 2020451-1117
 P.O. Box 1111, Fresno, CA 93714

Deborah J. Ikeda, Trustee, Area 6, 2020917-1427
 8812 N. Colfax Ave, Fresno, CA 93720

Ron Nishinaka, Trustee, Area 4, 2018905-3783
 692 E. Cypress, Reedley, CA 93654

Administration

Vacant.....Associate Vice Chancellor, Enrollment Management, Admissions,
 Records and Informations Services

Lori Bennett President, Clovis Community College

Sandra CaldwellPresident, Reedley College

Julianna Mosier Vice Chancellor, Human Resources

Ed EngVice Chancellor, Finance and Administration

Jerome Countee Vice Chancellor,
Educational Services and Institutional Effectiveness

Christine Miktarian Associate Vice Chancellor, Business and Operations

Lucy Ruiz Executive Director, Public and Legislative Relations

Carole Goldsmith..... President, Fresno City College

Gregory Taylor General Counsel

West Hills Community College District

9900 Cody Street, Coalinga, CA 93210.....934-2180

Stuart Van Horn Chancellor
Donna Isaac Executive Assistant/Contact Person

Full-Time Equivalent (FTE)..... 5,399
Grade Level 13-14
Distance from FCOE..... 59 miles
Generic Email Address..... (first name)(last name)@whccd.edu
Web Address www.westhillscollege.com
FAX..... 934-2810

Board of Trustees • Meets 4th Tuesday

Mark McKean, President, Area 5, 2020866-8600
P.O. Box 445, Riverdale, CA 93656

Jeffrey L. Levinson, Vice President, Area 7, 2018.....584-6656
1350 Lincoln Lane, Lemoore, CA 93245

Steve Cantu, Member, Area 6, 2020.....693-4669
23866 W. Lincoln, Tranquillity, CA 93668

Bobby Lee, Member, Area 4, 2020707-0669
609 E. Bush Street, Lemoore, CA 93245

Martin Maldonado, Member, Area 3, 2020904-6255
601 E. San Joaquin Street, Avenal, CA 93204

Nina Oxborrow, Clerk, Area 1, 2018935-0673
P.O. Box 113, Coalinga, CA 93210

Vacant, Member, Area 2, 2018.....

District Office Personnel

David Castillo Director of Special Grant Programs

Becky Cazares Director of Human Resources

Javier Cazares Director of Special Grant Programs

Conne Cleveland..... District Director of Child Development Centers

Kelly Cooper Executive Associate Vice Chancellor of Connected Learning

Kathryn DeFede District Director of Health Careers

Rita Grogan..... Associate Vice Chancellor of Enrollment Management and Institutional Effectiveness

Michelle Kozlowski Associate Vice Chancellor of Educational Services and Information Technology

Amber Myrick Director of Marketing, Communications and Public Information

Vacant..... Executive Director of West Hills Community College Foundation

Ken Stoppenbrink.....Deputy Chancellor

Linda Thomas Vice Chancellor of Educational Services & Workforce Development

Tammy Weatherman Associate Vice Chancellor of Business Services

Anita Wright Director of Grants

West Hills College Coalinga

300 Cherry Lane, Coalinga, CA 93210.....934-2000

Brenda Thames President

Lorna Davis Administrative Assistant

Full-Time Equivalent (FTE)..... 2,059

Grade Level 13-14

Distance from FCOE..... 61 miles

Generic Email Address..... (firstname)(lastname)@whccd.edu

Web Address www.westhillscollege.com/coalinga/

FAX..... 934-1574

Administration

Shaun Bailey Director of Maintenance & Operations and Auxiliary Services

Francisco Banelos..... Executive Vice President

Clint Cowden Director of Farm of the Future

Bertha Felix-Mata..... Director of North District Center, Firebaugh

Malinali Flood..... Director of Financial Aid

Mark Gritton..... Associate Dean of Student Services

Eric Mendoza..... Associate Dean of Athletics

Robert Pimentel Associate Dean of Educational Services

Raquel Rodriguez..... Director of Title IV Projects

Daniel Tamayo..... Director of International Student Services

West Hills College Lemoore

555 College Avenue, Lemoore, CA 93245925-3000

Kristin Clark..... President
Amber AvitiaAdministrative Assistant

Full-Time Equivalent (FTE)..... 3,340
Grade Level 13-14
Distance from FCOE 32 miles
Generic Email Address..... (firstname)(lastname)@whccd.edu
Web Address www.westhillscollege.com/lemoore/
FAX..... 924-1243

Administration

Kris Costa..... Dean of Career and Technical Education

Sylvia Dorsey-RobinsonVice President of Student Services

Lataria Hall Associate Dean of Categorical Programs

Chris HawkenAssociate Dean of Athletics

Nestor LomeliDirector of Upward Bound

James Preston..... Vice President of Educational Services

Joel Ruble..... Dean of Student Services

Giselle SimonDirector of Special Grant Programs

Deborah Soria.....Director of Financial Aid

Patrick Sweeney Director of Maintenance & Operations and Auxiliary Services

Oscar VillarrealDirector of Upward Bound/After School Program

Sue WarnerDean of Educational Services

EDUCATIONAL & OUTSIDE INSTITUTIONS

Educational & Outside Institutions

ACSA (Association of California School Administrators)

800-608-ACSA

Vincent Harris, President

Region 9 and Fresno Consolidated Charter457-3816

Executive Officer, Accountability/Improvement, Fresno Unified....FAX 457-3786

2309 Tulare Street, Fresno, CA 93721

Email: vincent.harris@fresnounified.org

Steve Rosa, President, Fresno County Charter..... 274-4700 ext. 130

Superintendent / Principal, Burrell Union Elementary School District

16704 South Jameson, Riverdale, CA 93653

Email: srosa@burrell.k12.ca.us

Art Davis, President, Mariposa/Madera Charter.....662-3862

Madera County Office of Education

1105 S Madera Avenue, Madera, CA 93637

Email: adavis@maderacoe.k12.ca.us

Jose Gonzalez, President, Merced..... (209) 382-0756

Superintendent, Planads Elementary School.....FAX (209) 382-1750

161 S Plainsburg Road, Planada, CA 95365

Email: jgonzalez@planada.k12.ca.us

James Harris, President, Retirees Charter.....259-7695

3045 E Buckingham Way, Fresno, CA 93726

Email: james34@mac.com

Katherine Goyette, President, Student/Associate524-6250

Curriculum Support Provider, Sanger Unified School District

1110 Tucker, Sanger, CA 93657

Email: katherine_campos@sanger.k12.ca.us

CALIFORNIA DEPARTMENT OF EDUCATION

1818 W. Ashlan, Fresno, CA 93705

Nutrition Services Division228-5830

Gloria Cabrera, Child Nutrition Consultant

E-Mail: gcabrera@cde.ca.gov

Marisa Montes, Child Nutrition Consultant.....228-8193

E-Mail: mmontes@cde.ca.gov

CASBO (California Association of School Business Officials) (916) 447-3783

1001 "K" St., 5th Floor, Sacramento, 95814

FAX (916) 447-3794

Melissa Anderson, President

San Bernardino County Superintendent of Schools

Phone (909) 388-5701

Email: melissa_anderson@sbcss.k12.ca.us

Nina Boyd, President-Elect/Officer

Orange County Department of Education

Phone (714) 966-4485

Email: nboyd@ocde.us

CALIFORNIA RETIRED TEACHERS ASSOCIATION (916) 923-2200

800 Howe Avenue, Suite 370, Sacramento, CA 95825 • www.calrta.org

Fresno County Division229-6351

3930 E. Saganaw Way, Fresno, CA 93726

FAX 221-0075

Barbara Mendes, Newsletter Editor.....435-7659

CIF (California Interscholastic Federation)

781-7586

134 S. Villa, Porterville 93257

FAX 781-7033

P.O. Box 1567, Porterville, CA 93258

Jim Crichlow, Section Commissioner

Lisa Martin, Administrative/Financial Secretary

CSEA (California School Employees Association)

226-4200

2501 W. Shaw, Suite 107, Fresno, CA 93711

Toll Free (800) 439-6626

Debra Cole, Field Director244-5313 Ext. 5313

Tiara Cox, Labor Relations Representative.....244-5314

Fresno Field Office..... Ext. 5314

Pam Holland, President, Chapter 573.....265-3021 Ext. 3240

CTA (California Teachers Association)

222-6593

5330 N. Fresno Street, Fresno, CA 93710

FAX 222-9827

Gail Gregorio, CTA Assistant Executive Director, Region 2

Lisa Edelhert, Regional UniServ Staff - RRC

Caroline Gonzales, Regional UniServ Staff - RRC

EDUCATIONAL EMPLOYEES CREDIT UNION 1 (800) 538-3328

P.O. Box 5242, Fresno, CA 93755 • myEECU.org

FAX 451-0198

Member Service Center437-7700

Hours:

Monday - Friday7 a.m. - 7 p.m.
Saturday9 a.m. - 1 p.m.

Branch Locations

Hours:

Monday - Thursday9 a.m. - 5 p.m.
Friday10 a.m. - 6 p.m.

- 455 E. Barstow, Fresno, CA 93710
- 3488 W. Shaw, Fresno, CA 93711
- 5640 E. Kings Canyon, Fresno, CA 93727
- 6745 N. Milburn, Fresno, CA 93722
- 1177 Van Ness, Suite 100, Fresno, CA 93721
- 1070 E. Teague Ave, Fresno, CA 93720
- 9515 N. Somerville, Fresno, CA 93720
- 4986 E. Clinton Way, Fresno, CA 93727
- 430 Pollasky, Clovis, CA 93612
- 1660 Herndon Suite 101, Clovis, CA 93611
- 1460 W. 7th Street, Suite 101, Hanford, CA 93230
- 2029 High Street, Selma, CA 93662
- 3612 S. Mooney Blvd., Visalia, CA 93277
- 3212 N. Demaree, Suite A, Visalia, CA 93291
- 755 E. Yosemite Ave, Suite A, Merced, CA 95340
- 1729 E. Manning Avenue, Reedley, CA 93654
- 413 W. Yosemite, Suite 101, Madera, CA 93637
- 1398 E. Prosperity Ave., Tulare, CA 93274

ATM Locations

ATMs are located at all branches in addition to the following locations:

- Clovis3180 Fowler Avenue (Fowler & Ashlan)
- Clovis1990 N. Fowler, Suite 103 (Fowler & Shepherd)
- Coalinga 300 W. Cherry Lane (West Hills College)
- Dinuba 1327 E. El Monte Way
- Firebaugh.....1519 9th Street (West Hills College)
- Fowler.....2830 E. Manning Avenue
- Fresno796 W. Palmdon Avenue
- Fresno 1525 E. Weldon Avenue (Fresno City College)
- Fresno 1717 S. Chestnut Avenue (Fresno Pacific University)

Fresno4409 W. Ashlan Avenue (Ashlan & Blythe)
 Fresno 5241 N. Maple Avenue (CSU, Fresno)
 Fresno7467 N. Blackstone Avenue (River Park)
 Fresno7686 N. Blackstone Avenue (River Park East)
 Fresno 8949 N. Cedar Avenue (Cedar & Shepherd)
 Fresno861- K E. Olive Ave
 Fresno 10309 N. Willow Avenue (Clovis Community College)
 Fresno 1303 E. Herndon Avenue (St. Agnes)
 Fresno 3050 E. Matoian Way (Campus Pointe)
 Hanford2531 N. 11th Avenue
 Kerman 15301 Whitesbridge Road
 Kingsburg.....940 Sierra Street
 Lemoore 555 College Avenue (West Hills College)
 Madera30277 Avenue 12 (Madera Community College)
 Madera Ranchos 37405 Avenue 12
 Merced 5200 N. Lake Road (UC Merced)
 Reedley.....385 W. Manning Avenue
 Sanger..... 1905 7th Street

College Campuses

California State University, Fresno

Fresno Pacific University

SCCCD - Fresno City College, Clovis Center, Madera Center

UC Merced

West Hills College - Coalinga, Firebaugh, Lemoore

Surcharge-Free CO-OP ATM Locations

7-Eleven Stores

Costco Stores

Most Credit Unions

ECCU is part of the CO-OP ATM Network

There are over 30,000 free CO-OP ATM locations nationwide.

Please visit our website at *myECCU.org* for details.

FIRST STUDENT

2805 S. East Avenue, Fresno, CA 93725

268-4077

FAX 268-4559

Sharon Murphy, Location Manager

Jesse Alonzo, Safety/Training Manager

Martha Carrillo, Senior Dispatcher

Sherry Cole, Operations Manager

Lateres Lewis, Dispatcher

Gary Williams, Shop Manager

FRESNO COUNTY COMMITTEE ON SCHOOL DISTRICT ORGANIZATION

- Daniel Babshoff, Member, District 1, Term ends 2018 842-7380**
15837 W. Monterey Lane, Kerman, CA 93630
- Frank Butterfield, Member, District 1, Term ends 2020 696-4492**
6099 S. Eunice, Fresno, CA 93706
- Terry L. Cox, Member, District 1, Term ends 2018 908-7654**
P.O. Box 807, Fresno, CA 93712
- Brian Heryford, Member, District 5, Term ends 2018..... 323-8091**
1884 Ellery Avenue, Clovis, CA 93611
- Clint H. Horwitz, Member, District 3, Term ends 2017 222-5871**
236 E. Michigan Avenue, Fresno, CA 93704
- Ginny L. Hovsepien, Member, District 2, Term ends 2019 434-8272**
12263 Old Friant Road, Fresno, CA 93730
- Warren Jennings, Member, District 2, Term ends 2019 322-5555**
8182 N. Rowell, Fresno, CA 93720
- Kenneth R. Marcantonio, Member, District 4, Term ends 2017 875-4251**
1216 Lyon Street, Sanger, CA 93657
- Joan Minasian, Vice Chairperson, District 3, Term ends 2017 233-2585**
1926 N. Thorne Avenue, Fresno, CA 93704
- Dr. Nellie G. Neri, Member, District 5, Term ends 2019 255-5127**
5289 E. Orleans Avenue, Fresno, CA 93727
- Dr. Larry Wilder, Chairperson, District 4, Term ends 2020..... 638-1372**
621 W. Cypress Court, Reedley, CA 93654

Susan B. Bailey, Administrative Assistant II
 Maiya Yang, General Counsel
 Fresno County Superintendent of Schools • (559) 497-3795 • FAX 497-3747

FRESNO COUNTY SCHOOL TRUSTEES ASSOCIATION, INC.

- Elizabeth J. “Betsy” Sandoval, President..... 284-8475**
1330 Clovis Avenue, Clovis, CA 93612

Gilbert Coelho, Vice President659-2877
 2125 Cardella East, Firebaugh, CA 93622

Daniel Babshoff, Secretary.....246-8507
 15837 Monterey Lane, Kerman, CA 93630

Norman Saude, Treasurer.....855-8749
 35036 Wiemiller Road, Tollhouse, CA 93667

Jennifer Freeman
 Administrative Assistant I
 Fresno County School Trustees Association
 1111 Van Ness Avenue • Fresno 93721-2000
 (559) 265-3012 • FAX (559) 237-0733
jfreeman@fcoe.org
www.fcoe.org/fresno-county-school-trustees-association

PTA (Parent & Teachers Association, 11th District) (559) 433-5116
 622 W. Celeste, Fresno, CA 93704

Carmen Decker, President, Eleventh District PTA President
 Email: *CLdream35@aol.com*

SOUTHWEST TRANSPORTATION AGENCY 644-1000
 16644 S. Elm Avenue, Caruthers, CA 93609 FAX 644-1051

Sandra Robles, Agency Director
 Kathy DeVries, Training Supervisor
 Lynn Hill, Administrative Assistant
 Shelly Thomas, Director of Transportation
 Joyce Weber, Transportation Supervisor

SPECIAL OLYMPICS NORTHERN CALIFORNIA 355-6034
 848 Clovis Ave, Clovis, CA 93612 FAX 324-7148
 Website: *www.sonc.org*

Oscar Hinojosa, Vice President, Regional Sports.....355-6034
 Email: *oscarh@sonc.org*

VALLEY ROP (Regional Occupational Program)

1305 Q Street, Sanger CA 93657
Email: valleyrop.net

876-2122

FAX 876-2102

(Cutler-Orosi Joint Unified, Dinuba Unified, Kings Canyon Unified, Kingsburg Joint Union High, Selma Unified, Parlier Unified, Sanger Unified)

Deborah Marvin, Superintendent

Fabrizio Lofaro, Director of Instructional Services
Brandon Moody, Instructional Coordinator
Maria Meraz, Special Projects Coordinator

Cynthia Acevedo..... Health Science and Medical Technology
Janilyn Andres..... Career Center Coordinator
Esaul Barba..... Arts, Media and Entertainment
Felipe Barrientos..... Agriculture and Natural Resources
Pam Backhaus..... Health, Science and Medical Terminology
Cheryl Bennett..... Agriculture and Natural Resources
Audrey Bonomi..... Agriculture and Natural Resources
Mark Bray, Jr..... Arts, Media, and Entertainment
Joelle Bruce..... Arts, Media, and Entertainment
Daniel Bueno, Jr..... Hospitality, Tourism, and Recreation
John Burroughs..... Arts, Media and Entertainment
Robert Calvert..... Agriculture and Natural Resources
Martin Castro..... Agriculture and Natural Resources
Suricee Chambers..... Health Science and Medical Technology
Steven Chin..... Arts, Media, and Entertainment
Mike Cromer..... Public Services
Erik Cuadros..... Art, Media, and Entertainment
Robert Curran..... Public Services
Lisa Dixon..... Education, Child Development, & Family Services
Brian Donovan..... Agriculture and Natural Resources
Lissa Engstrom..... Arts, Media, and Entertainment
Amanda Ferguson..... Agriculture and Natural Resources
Travis Ferrell..... Marketing, Sales, & Services
Donavon Fullner..... Public Services
Samantha Garner..... Engineering & Design
Tim Garrison..... Public Services
Nikki Gerner..... Education, Child Development, and Family Services
Diana Gomez..... Health Science and Medical Technology
Carlos Gonzalez..... Public Services
Norm Gustafson..... Information Technology
Margaret Peggy Hartmann..... Health Science and Medical Terminology
Robby Heinrich..... Information Technology
Tony Herron..... Agriculture and Natural Resources
LeAnn Hodges..... Marketing, Sales & Services
Omar Jalil..... Health Science and Medical Terminology
John Johnson..... Transportation
Scott Johnson..... Building and Construction Trades
Robert Juarez..... Building and Construction Trades

Michael Kain	Public Services
Kirby Kauk	Health Science and Medical Technology
Dave Kohut.....	Agriculture and Natural Resources
Jeff Kosinski.....	Building Trades and Construction
Zhon Kuraspediani.....	Arts, Media, and Entertainment
Anna Lane	Health Science and Medical Technology
Juan Frankie Leal, Jr.....	Arts, Media, and Entertainment
Carlos Lopez.....	Agriculture and Natural Resources
Ernie Luna.....	Transportation
Enrique Martin-Valdepena	Arts, Media, and Entertainment
Grace Mendes	Agriculture and Natural Resources
Rosalinda Medina-Diaz	Education, Child Development & Family Services
Luz Mendoza.....	Agriculture and Natural Resources
Daniel Mireles	Building Trades and Construction
Julio Mondragon	Information Technology
Stephanie Moreno.....	Career Center Coordinator
Bryan Morgan	Public Services
Robert Nidy	Arts, Media, and Entertainment
Frank Nunez	Public Services
Angelica Pardo.....	Career Center Coordinator
Larry Paredes.....	Agriculture and Natural Resources
Allison Parks	Health Science and Medical Technology
Dawn Pearson.....	Arts, Media, and Entertainment
Jorge Pena.....	Information Technology
Michael Phillips.....	Marketing, Sales & Services
Nicole Potstada.....	Agriculture and Natural Resources
Brian Puga	Public Services
Barry Rambonga	Public Services
Sean Reeves.....	Building and Construction Trades
Joseph Reyes.....	Agriculture and Natural Resources
Larry Roberts.....	Agriculture and Natural Resources
Rodnie Roberts	Agriculture and Natural Resources
Darrick Rossotti	Public Services
Ronald Sa	Agriculture and Natural Resources
Ramon Sanchez.....	Engineering & Architecture
Ruby Sanchez	Education, Child Development & Family Services
Frank Santillan	Public Services
Kellyn Schuster	Health Science and Medical Technology
Rory Smith	Public Services
Natalie Vaz	Agriculture and Natural Resources
John Warde.....	Public Services
Keith Zielke	Transportation

Board of Management Meets at 7:30 a.m. on the second Thursday in
September, December, March and June.

Paul Green	President 2016-2017
Edgar Pelayo	Vice President/Clerk 2016-2017

PERSONNEL INDEX

Personnel Index

A

Abude, Rachael	39
Aceve, Belen	44
Acevedo, Cynthia	179
Aceves, Juana	50
Acosta, Maria	53
Adkins, Laura	34
Agsaulio, Melissa	45
Aguayo, Brittany	32
Aguayo, Sandra	102
Aguilar, Antonio	129
Aguilar, Jorge	93
Aguilar, Lupyta	130
Aguilar, Mark	145
Aguilera, Sandra	140
Aguirre, Carmen	47
Aguirre, Dorothy	95
Aguirre, Kathy	120
Aguirre, Kim	104
Aguirre, Linda	98
Aguirre, Maria	99
Ahlin, John	115
Aiello, Joe	83
Albrecht, Johnny	85
Alcaide, Jose	123
Alcantar, Rosa Maria	97
Alcoccer, Reyna	46
Alfving, Marsha	135
Allen, Cristine	16, 35
Allen, Melanie	83, 84
Allen, Michael	106
Allen, Rebecca	45
Allison, Tim	27
Almendarez, Israel	130
Alonzo, Jesse	176
Alonzo, Sandy	83
Alvarado, George	130
Alvarado, Julissa	130
Alvarado, Kate	89
Alvarado, Leah	48
Alvarez, Maria	89
Alvarez, Minerva	91
Alvarez, Monica	95
Alves, Richard M.	121
Alves, Tammy	121
Ambaryan, Shushanik "Lily"	49
Anderson, Emily	68
Anderson, Melissa	174
Anderson, Norm	78
Anderson, Terry	89
Andrade, Olivia	94
Andresen, Melissa	112
Angle, Alissa	73
Anguiano, Nicole	49
Angus, Cathy	27
Ansley, Michael	48

Antero, Jose	35
Appleton, Gregg	35
Aranda, Veronica	69
Archon, Mark	35
Archuleta, Mary Alicia	53
Arellano, Remedios	50
Areyano, Robert	114
Argain, Michael Kayla	35
Arias, Ana	37
Arias, Miguel	94, 164
Armas, Janene	73
Armbruster, Kira	39
Arreda, Melisa	95
Arredondo, Byanca	35
Arroyo, Javier	41
Asel, Megan	45
Ashjian, Brooke	93
Ashlock, Laurel	73
Atkinson, Elvie	30
Atkinson, James	160
Atkins, Richard	72
Auble, Sandy	103
Auston, Kelley	102
Avants, Kelly	78
Avila, Yvette	75
Avitia, Amber	169
Ayala, Angelica	69
Ayerza, Anthony	26
Ayla, Veronica	86

B

Babb, Stephanie	160
Babiarz, Mark	141
Babshoff, Daniel	111, 177, 178
Backhaus, Pam	179
Badawi, Carol	98
Badilla, Francisco	31
Badoni, Jackie	143
Bagdasarian, Debby	81
Bagwell, Kathy	67
Bailey, Shaun	168
Bailey, Susan B.	25, 177
Baines, Michelle	34
Baiz, Rosemary	98
Baker, Allison	44
Baker, Marvin	36
Baldwin, Heidi	41
Baldwin, Keri	16, 30, 42, 54
Balladares, Yolanda	73
Ballard, Sarah	117
Balliet, Angela	100
Baly, Rosa	140
Banuelos, Corina	123
Bañuelos, Jaime	37
Banuelos, Laura	37
Barabe, Becky	161

Barajas, Irene.....	125	Bissonnette, Jenice.....	50
Barajas, Isabel	97	Bitters, Conrad.....	41
Barajas, Juanita.....	124	Blackburn, Kathy	83
Barajas, Regina.....	81	Blair, Vicki	111
Barajas-Ruiz, Norma	139	Blanco, Maria.....	104
Barajas, Toni	43	Blanco, Melissa.....	31
Barba, Esaul.....	179	Blecha, Josh.....	40
Barbeau, Megan	118	Bloodworth, Jesse	38
Barberich, Alice.....	154	Blunt, Jeanette	142
Barber, Teresa	83	Boatright, Tami	73
Barber, Terri	39	Bock, Stephen	41
Barfield, Angie.....	54	Boe, Sheryl.....	78
Barker, Pamela.....	26	Bojorquez, Terry	104
Barnes, Craig.....	142	Boldt, Jeff.....	77
Barojas, Silvia.....	115	Bolger, Colette.....	74
Barragan, Danny	88	Bolls, Debra	82
Barragan, Greg	27	Bonomi, Audrey	179
Barra, Steven	145	Borboa, Rosie	129
Barrera, Sally	105	Borges, Christina	41, 44
Barrientos, Felipe.....	179	Borges, Dustine	90
Bartels, Lynn	43	Borges, Sylvia.....	79
Bartko, Jim.....	159	Botkin, Lori.....	114
Baugh, Kimberly.....	86	Boucher, Elizabeth.....	51
Bautista, Angelo	35	Boukoune, Rosa	31
Bautista, Manuel.....	123	Bowlin, Angela.....	7, 16, 25, 31
Bear, Janice	27	Boyajian, Jeannie.....	77
Becker, Jeff.....	16, 31	Bracamonte, Joe	75
Beeson, Darla.....	49	Bradford, Melissa.....	44
Bejarano, Veronica	94	Bragais, Adolfo	35
Bell, Laura	44	Brandt, Mike.....	48
Bellomo, Orlando.....	95	Braswell, Roxanne.....	79
Bengel, Sandy.....	78	Bratton, Joy.....	117
Benham-Lewis, Lisa.....	34	Bravo, Cecilia	114
Benner, Monica.....	113	Bravo, Luis.....	40
Bennett, Cheryl.....	179	Bray, Mark, Jr.	179
Bennett, Lori.....	160, 164	Brekke, Marcela	74
Bente, Alesha (Lisa)	38	Brensinger, Terry	162
Bergmann, Michelle	75	Briggs, Kim	131
Berg, Michael	129	Brinkley, Stacey	82
Bergthold, Christine.....	107	Brooks, Cindy.....	121
Bermea, Benita	31	Brooks, Connie.....	113
Bermea, Emily	124	Brooks, Debbie.....	82
Bernal, Kristyn.....	47	Brooks, Paul	133
Bernard, Stefani	26	Brough, Kelly.....	39
Berry, Cindi	38	Brown, Jenna.....	39
Berry, Donna	163	Brown, Kim	95
Berry, Leisha.....	73	Bruce, Joelle	179
Bertolero, Nic.....	33	Bruno, Isidro.....	30
Bertolucci, Jody	41	Brunzell, Angela.....	95
Berube, Cynthia.....	72	Bryan, Aaron	54
Beshore, Del.....	135	Bryant-Langwell, Alexis	45
Betancourt, Valenina Lynda	53	Bueno, Daniel, Jr.	179
Betancourt, Zulema	73	Buettner, Beth.....	96
Betts, William	26	Bumatay, Raine.....	107
Biggs, Jan M.	16, 30, 38, 42, 54	Bump, Jennifer.....	81
Billington, JerriAnna	73	Burgan, Jackie	80
Bingham, Leisa	80	Burks, Gwenevera "Gwen"	162
Birrell, Lisa	16, 33, 39	Burnett, Allen	49
Birrell, Paul.....	73	Burroughs, John.....	179
Bisel, Warren.....	44	Burrows, Desiree	112
Bishop, Satinder	140	Burson, Judy	85

Burton, Elizabeth.....	131
Bushman, James.....	156
Bushnell, Ginger.....	81
Bustinza, Joanne.....	141
Bustos-Flores, Maria.....	109
Butterfield, Frank.....	177
Butts, Mike.....	48
Byrom, Wynona.....	83
Bytheway, Deniella.....	148

C

Cable, Tiffany.....	51
Cabrera, Gloria.....	173
Cabrera, Jennifer.....	52
Caglia, Richard M.....	164
Calderon, Maria.....	88
Caldwell, Sandra.....	163, 164
Callahan, Elaine.....	33
Calleres, Estevan.....	45
Calvert, Robert.....	179
Camargo, Anita.....	112
Camit, Deni.....	39
Campa, Terry.....	89
Campbell, Anna.....	145
Campbell, Christy.....	81
Campbell, Joey.....	145
Campbell, John.....	113
Campbell, Ken.....	26
Campbell, Robin.....	28
Campbell, Roger.....	85
Campos, Ibeth Ibarra.....	52
Campos, Sandra.....	37
Cantu, Isabel.....	45
Cantu, Maria.....	111
Cantu, Steve.....	166
Cantwell-Copher, Dr. Michele.....	16, 31, 33
Caraveo, Louie.....	31
Cardenas, Victor.....	37
Cardona, Rosa.....	113
Cardona, Veronica.....	44
Carey, Christy.....	27
Cariaga, Denise.....	80
Carlin, Gloria.....	33
Carnahan, Amy.....	30
Carouso, Mary Ann.....	113
Carpenter, Sue.....	140
Carreiro, Marci.....	134
Carrillo, Alexandra.....	139
Carrillo, Martha.....	176
Carr, Lori.....	40
Carroll, Hollie.....	154
Carsey, Christine.....	48
Carter, Carrie.....	81
Carter, Darrell.....	145
Casado, Christopher.....	78
Castadio, Paula.....	159
Castaneda, Adriana.....	39
Castaneda, Cendia.....	95
Castano, Marylouise.....	33
Castillo, Carlos.....	105
Castillo, Claudia.....	109

Castillo, David.....	166
Castillo, Edgar.....	133
Castillo, Leo.....	138
Castillo, Margarita.....	101
Castillo, Robyn.....	79
Castillo, Rubén V.....	16, 37
Castro, Becky.....	107
Castro, Jacqueline.....	49
Castro, Joseph I.....	159
Castro, Maria.....	98
Castro, Martin.....	179
Castro, Roberto.....	36
Catalan, Anthony.....	89
Catania, Dr. Kathryn.....	16, 31
Catanzarite, Gerry.....	153
Cavazos, Javier.....	135
Cavazos, Jennifer.....	52
Cazares, Becky.....	166
Cazares, Gabriela.....	114
Cazares, Javier.....	166
Cea, Claudio.....	43
Ceballos, Maria.....	40
Ceballos, Maritza.....	31
Cederquist, Delbert.....	7
Cederquist, Eric.....	90
Centano, Manuela de.....	53
Cepeda, Mary.....	53
Cerda, Toni.....	107
Cerrillo, Panfilo.....	127
Certain, Calvin.....	37
Cervantes, Ann-Maura.....	79
Cervantes, Phillip.....	72
Cervantes, Rhyanna.....	124
Cervantez, Fabian.....	53
Chachere, Romy.....	40, 41, 42
Chacon, Dan.....	138
Chaffin, Kathy.....	109
Chaimontree, Phouvanh.....	29
Chaisson, Monica.....	39
Chambers, Johanna.....	48
Chambers, Suricce.....	179
Chapa, Monica.....	140
Cha, Shelly.....	35
Chavez, Carol.....	45
Chavez, Edelmira "Memi".....	30
Chavez, Francisco.....	85
Chavez, Gary.....	144
Chavez, Irma.....	88
Chavez, Luis A.....	93
Chavez, Lupe.....	74
Chavez, Monica.....	45
Chernabaef, Onya.....	32
Chinn, Russ.....	30
Chin, Steven.....	179
Cholakian, Cathy.....	48
Cholakian, Peter.....	90
Chrisman, Gina.....	118
Christodora, Sharon.....	32
Christopherson, Robb.....	79
Chuhlantseff, Susanne.....	44
Church, Rick.....	138

Cisneros, Cathy	43
Cisneros, George	149
Cisneros, Javier	32
Cisneros, Rich	126
Cisneros, Rodney	114
Clancy, Charles	41
Clark, David	163
Clark, Kristin	169
Clark, Lisa	29
Clayton, Doug	111
Clement, Ben	154
Cleveland, Conne	166
Cloud, Kelly	49
Clyde, Dr. Allen	7
Cobarrubia, Yesenia	34
Cobbs, Debra	49
Cobb, Sheila	81
Coe, Jeanarta	102
Coelho, Carol	89
Coelho, Gilbert	88, 178
Cogan, Fred	119
Cogburn, Tami	82
Cole, Debra	174
Coleman, Charles, Jr.	141
Coleman, Mark	155
Cole, Sherri	176
Collins, Irma	52
Collins, Kimberly	100
Comstock, Gary	79
Conchas, Karina	41, 42
Conger, Margie	70
Contreras, Grace	128
Contreras, Heriberto	35
Contreras, Hilbert "Bert"	73
Contreras, Lupita	89
Contreras, Rita	16, 37
Conway, Daniel	133
Cook, Aaron	81
Cook, Christine	118
Cookingham, Kevin	84
Coombs, Richard	27
Cooper, Kelly	166
Cooper, Tiffany	80
Cooper, Vicky	114
Cordero, Marisela	39
Cords, Rob	30
Cormack, Linda	48
Corona, Briceida	51
Coronado, Deborah	98
Corona, Don	41, 42
Coronado, Pam	16, 27
Coronado, Ruben	72
Corrales, Irma	32
Corson, Brent	162
Cortes, Kendra	133
Cortez, Cindy	114
Cortez, Lucio	146
Cortez, Veronica	32
Cortez, Xochitl	122
Costa, Kris	169
Cottrell, Dr. Paula	37

Coull, Jennifer	54
Countee, Jerome	165
Courtney, Roxanne	43
Covarrubia, Cristina	109
Cowden, Clint	168
Cowings, Candy	30
Cox, Charles	133
Cox, Leslie	46
Cox, Terry	72
Cox, Tiara	174
Craig, Bobbie	48
Craig-Marius, Renee	163
Crantz, Eric	30
Criado, Diane	76
Crichlow, Jim	174
Criswell, Ryan	38
Crockett, Michael	88
Cromer, Mike	179
Cruz, Derek	146
Cruz, Jesus	144
Cruz, Michelle	146
Cruz, Misty	37
Cruz, Ronald	28
Cuadros, Erik	179
Cubillos, Rodolfo	111
Cuellar, Gliseo	73
Cuevas, Anita	133
Cuevas, Monica	161
Cuevas, Sharon	143
Cuevas, Ulmero	44
Cuevas, Victoria	140
Culbertson, Lisa	85
Cummings, Barbie	142
Curran, Robert	179
Curwick, Brian	133
Cusator, Mary Ann	30

D

Dack, Robert	144
Dam, Dale Van	163
Danie, Barbara	30
Daniels, Gina	134
Darnell, Josh	114
Dave Deutsher	28
Davidson, Eddie	41, 42
Davila, David	67
Davis, Alma	146
Davis, Angela	39
Davis, Anthony	47
Davis, Art	173
Davis, Cody	133
Davis, Denette	33
Davis, G. Todd	163
Davis, Karen	75
Davis, Kayla	47
Davis, Ketti	73
Davis, Kris	27
Davis, Lorna	168
Davis, Margie	143
Davis-Rodriguez, Heather	52
Davis, Sheryl	137

Dawar, Rama.....	72	Durazo, Angel	115
Dean, Cyndi	40, 41	Duwe, Julie	83
Decker, Carmen	178	E	
Deck, Todd	81	Echeveste, Elizabeth	73
Defede, Kathryn.....	167	Echeveste, Renee	49
DeFehr, Valerie	39	Edelheit, Lisa	174
De Hoffman, Edith.....	50	Eden, Jenni	51
De la Cerda, Anitra.....	48	Edmondson, Chris	79
De La Cerda, Christopher	93	Edmunds, Brad	75
DeLaCerda, Jonathan.....	45	Eisele, Ryan.....	83
DeLaCerda, Shannon.....	45	Eldridge, Ron.....	142
De La Cruz, Monica.....	37	Elizondo, Ramiro.....	148, 156
Delano, Jonathan.....	26, 153	Elliot, Matthew	48
DeLapp, John	26	Ellis, Brandon	48
de Leon, Albert.....	112	Ellis, Donna	32
Delgado, Alejo	40	Emerson, Brian	26
Delpport, Renee	163	Emling, Mike	133
Delsid, Paz	36	Emrany, Amy	141
Del Valle, Rene	28	Endicott, Jon	162
Demeter, Cheryl	45	Eng, Ed	164
Densmore, April	46	English, Michiko.....	99
Denton, Kathleen	91	Engstrom, Lissa	179
Desfosses, Toby	86	Enos, Maria	94
Deubert, Thomas E.	148	Errotabere, Leeann.....	79, 174
DeVous, Hannah	47	Esau, Shirley.....	156
DeVries, Kathy	178	Escandon, Manuel.....	54
Dhaliwal, Manraj	30	Escareno, Melissa	51
Dial, Brandon	32	Escobedo, Dolores.....	140
Dianna, Susan	51	Esparza, Nelson.....	7
Dias, Suzanne	145	Espinosa, Angelica.....	94
Diaz, Adrianne	53	Espinoza, Danielle.....	112
Diaz, Dora	46	Espinoza, Josh	33
Diaz, Evelyn.....	144	Esquivel, Patsy	128
Diaz, Maria de Lourdes	50	Esteban, Jemar	51
Diaz, Rosa Elena	49	Estrada, Marisol.....	124
Diaz, Ruben	75	Evangelinos, Kevin.....	105
Difuria, Cynthia.....	48	Evans, Gail	104
Dille, Scott	83, 84	Everson, Monica.....	82
Divine, Dennis	70	Ewert, Lois.....	33
Dixon, Lisa.....	179	Ezaki, Rev. Edward	117
Dodd, Cathy	82	F	
Dolin, Joseph.....	49	Faccinto, Liz	144
Dolukhanyan, Anush	28	Facio, Isabel	80
Domenici, Anthony	50	Fairless, Tom J	109
Dominguez, Deanna	139	Falcon, Maria	53
Dominguez, Marla	70	Falcon, Mark	139
Dominici, Renae	26, 27	Falk, Chrissy	142
Donovan, Brian	179	Falk, Julie.....	131
Dorais, Matt	30	Faragia, Katherine.....	29
Dorsey-Robinson, Sylvia.....	169	Faria, Carrie	29
Dosti, Sonja.....	73	Farley, Cindy.....	131
Doty, James	51	Farley, Jonathan	91, 92
Duarte, Maria	148	Farris, Michele.....	39
Duarte, Mirna	161	Favela, Irma	32
Dueck, Jonathan.....	29	Favila, Marisa	99
Duff, Ryan	96	Feaver, Sandra	28
Dunn-Figueroa, Sheala	39	Feaver, William.....	27
Dunn, Julie	43	Fehr, Lori	95
DuPras, Jennifer.....	155	Felan, Dina.....	136
Duran, Frank	107		
Durazo, Alma	123		

Felix-Mata, Bertha	168
Fernandez, Leticia	109
Fernandez, Rocio.....	37
Ferreira, Manuel	113
Ferrell, Travis	179
Ferry, Nicole.....	47
Fey, Michelle.....	82
Fiedler, Joanne.....	79
Field, Lorna	141
Filippi, Peter R.	135
Findley, Grace	38
Fink, Denise	28
Fisher, Tanya A.	139
Fleishman, Maria C.	95
Flemming, Brandi	75
Flood, Malinali	168
Flores, Claudia	39
Flores, Janette	52
Flores, Lupe.....	123
Flores, Melody.....	137
Flores, Sonny.....	35
Florintino Davis, Valerie	93
Floth, Cheryl.....	82
Folmer, Corrine.....	79
Fontes, Amber	35
Forbes, John.....	106, 160
Force, Sonya	41
Foth, Toshia	146
Fowler, Don.....	142
Fowler, Kelly.....	160
Fowler, Mark	71
Fraiser, Saoirse.....	51
France, Steve.....	79
Francis, Charles	160
Franco, Eric	133
Frankian, Stephen	111
Franklin, Vicki.....	81
Franz, Jacqueline	26
Frates, Tammy.....	45
Frausto, Robert	111
Frazier, Trina	41, 42
Frea, Mary	128
Frediani, Gayle.....	101
Freeman, Angela.....	139
Freeman, Erin	29
Freeman, Jennifer.....	54, 178
Freeman, Johnny.....	42
Freitas, Delia	74
Freitas, Russell	88
French, Philip	50
French, Yvonne.....	52
Frenes, Barbara.....	140
Fuentes, Nicholas	49
Fulford, Tina	134
Fullner, Donavon.....	179
Fulton, Debra	27

G	
Gabriel, Laurie	16, 34
Gaertig, Robert	100
Gage, Erin	80

Gaines, Pallas	28
Galan, Ana	50
Galaviz, Eliza	91
Gallaher, Valori.....	70
Gallardo, Rachele.....	49
Gallegos, Amy	115
Galvan, MaryEllen.....	16, 31, 33
Galvez, Judy.....	42
Galvin, Lydia	103
Gamboa, Marisa.....	27
Gambrell, Nichole.....	80
Gamez, Linda.....	102
Gamez, Rebecca	125
Gaona, Eufemia.....	51
Garabedian, Melissa.....	27
Garcia, Aida	148
Garcia, Angel	47
Garcia, Araceli	102
Garcia-Brewster, Linda	140
Garcia, Diane	45
Garcia, Eddie.....	109
Garcia, Emelia	28
Garcia, Eric A.	50
Garcia, Eric, Jr.	52
Garcia-Escoto, Jacqueline.....	129
Garcia, Gloria	138
Garcia, Guillermina.....	115
Garcia, Jenifer	34
Garcia, Juan	69, 100
Garcia, Ken	137
Garcia, Lupe.....	139
Garcia, Maria	44
Garcia, Maria L.	101
Garcia, Martha	95
Garcia, Miguel Licona	49
Garcia, Richard	124
Garcia, Rodolfo	154
Garcia, Rosemary	130
Garcia, Sandra.....	49
Garcia-Zuniga, Jannette.....	135
Garner, Samantha.....	179
Garoogian, Jeri	82
Garratt, Geoff	74
Garretson, Jillian.....	53
Garrison, Cindy	40
Garrison, Pat.....	32
Garrison, Tim.....	179
Gartin, Ashley	39
Garza, Andrea	91
Garza, Johnny	86
Garza, Juan David	129
Garza, Laura	31
Garza, Tianna	101
Gasset, Marina	39
Gee, Teresa.....	146, 147
Gemetti, Laura.....	97
Gengozian, Janet	99
George, Shelley.....	26
Georges, Karen.....	114
Gerety, Emilie.....	160
Geringer, Gary.....	91

Gerner, Nikki.....	179	Granda, Cesar	72
Gettman, Ryan.....	80	Gravance, Debbie	134
Gettman, Steve.....	101	Green, Cathy.....	145
Gibson, Kacy.....	82	Greenlaw, Corey	25
Giffin, Rhianna.....	86	Green, Paul	139, 180
Gilmore, Darren.....	70	Gregorio, Gail	174
Gimlin, Dennis.....	53	Griffin, Scott.....	90
Giovannoni, Diane.....	84	Griggs, Tonja	126
Glasser, Destinee.....	47	Grigsby, Andra.....	28
Glass, Ken	30	Grigsby-Chamberlain, Annette.....	73
Godfirnon, Chad	73	Gritton, Mark.....	168
Golden, Amanda.....	73	Grogan, Rita.....	167
Goldsmith, Carole.....	161, 165	Grossnicklaus, Dan	136
Gomez-Alvarez, Gloria	129	Guerra, Annabel.....	28
Gomez, Diana.....	179	Guerrero, Carolina	42
Gomez, Heather.....	146	Guerrero, Denise.....	54
Gomez, Jasmin.....	115	Guizar, Amanda	112
Gomez, Leticia.....	140	Guizar, Efrain	26, 111
Gomez, Sylvia.....	130	Gunn, Rosalie.....	106
Gong, Paul	38	Gustafson, Norm	179
Gonzales, Caroline.....	174	Gutierrez, Brenda	37
Gonzales, Cheryl.....	84	Gutierrez, Edgar	37
Gonzales, Christina	44	Gutierrez, Hank.....	16, 31, 145
Gonzales, Diana.....	134	Gutierrez, Isela.....	37
Gonzales, Elsa.....	139	Gutierrez, Maria.....	118
Gonzales, Erica	31	Gutierrez, Nellie.....	124
Gonzales, Erin.....	47	Gutierrez, Patricia.....	16, 27
Gonzales, Javier.....	127	Gutierrez, Roberto.....	113
Gonzales, Robert.....	124	Guzman, Florence.....	27
Gonzales, Toniann.....	110	Guzman, Jose.....	103
Gonzalez, Alicia.....	140	Guzman, Liliana.....	130
Gonzalez, Angela.....	52	Guzman, Salina.....	43
Gonzalez, Carlos.....	179		
Gonzalez, Edgar.....	102	H	
Gonzalez, Flor.....	52	Habib, Claudia.....	163
Gonzalez, George.....	50	Hagen, Elyse.....	52
Gonzalez, Inez.....	138	Hall, Lataria.....	169
Gonzalez, Irma.....	48	Halls, Gabriel.....	32
Gonzalez, Javier.....	86	Hamilton, Vanessa.....	28, 39
Gonzalez, Johnny	137	Hammack, Marc.....	79
Gonzalez, Jose	173	Hamm, Marshall.....	81
Gonzalez, Joyce	105	Hancock, Pamela.....	39
Gonzalez, Linda.....	27	Hanes, Shellie	153
Gonzalez, Lisa		Haney, Debra	70
Court Schools.....	27	Hanks, Stephanie.....	84
Sutherland Center	50	Hannigan, John	137
Gonzalez, Lori.....	90	Hansen, Frances	90
Gonzalez, Luis D.....	113	Hansen, Kathy	48
Gonzalez, Makiko.....	51	Hardig, Jeff	86, 87
Gonzalez, Maricela.....	115	Hargis, Shirley	34
Gonzalez, Michael.....	127	Hargrove-Brown, Zerina.....	105
Gonzalez, Santa Cruz.....	50	Haring, Emma	51
Gonzalez, Steve	139	Haro, Debbie	84
Gonzalez, Veronica	52	Harrington, Lisa.....	104
Goodell, Lisa.....	46	Harris, Alan	143
Goodlad, Kathy	112	Harris, James	173
Goodman, Kaleena.....	47	Harris, Jim	142
Goorabian-Raley, Julie.....	104	Harris, Marie	163
Gothard, Rebecca.....	99	Harris, Nichole.....	51
Goyette, Katherine.....	173	Harris, Trish	141
Graham, Charlene.....	74	Harris, Vincent	173

Hart, Gail	131
Hartmann, Margaret Peggy	179
Hashimoto, Melanie	81
Hashimoto, Naomi	50
Hatz, DeDe	138
Haubursin, Kris	40
Hawe, Nathan	35
Hawken, Chris	169
Hayes, Debra	28
Hebern, Marlena	35
He'Bert, Gurdeep	160
Heinrich, Robby	179
Heinrichs, Karen L.	50
Henderson, Sean	161
Hendrix, Henry	145
Henry, BJ	82
Hensel, Elizabeth	42
Her, Dao	37
Heredia, Gianna	50
Her, Mai	100
Herman, Karen	27
Hernandez, Allison	79
Hernandez, Baldomero	149
Hernandez, Ben Bravo	42
Hernandez, Cristina	136
Hernandez, Elianeth	37
Hernandez, Elizabeth	110
Hernandez, Elva	40
Hernandez, Estela	27
<i>Court Schools</i>	149
<i>Westside Elementary</i>	39
Hernandez, Heather	135
Hernandez, Ismael (Mike)	39
Hernandez, Liliana	37
Hernandez, Rosa	94
Hernandez, Rosalinda	52
Hernandez, Rudy	74
Hernandez, Shannon	73
Hernandez, Wendy	104
Hernandez, Yaima	44
Herrera, Celeste	7
Herrera, Ismael	114
Herrera, Juana	51
Herrera, Juanita	101
Herrera, Lourdes	50
Herrera, Roy	179
Herring, John	137
Herring, Melissa	40
Herr, Nancy	179
Herron, Tony	38
Herr, Tou	78, 177
Heryford, Brian	39
Heuer, Hannah	54
Heyl, Melanie	32
Hicks, Irma	32
Hicks, Luke	27
Hiebert, Patricia	103
Higdon, Phyllis	67
Hill, James David	48
Hill, Jennifer	50
Hill, Joe	

Hill, Lynn	178
Hill, Mary	49
Hilvers, Candace	33
Hinojosa, Alma	30
Hinojosa, Norma	50
Hinojosa, Oscar	178
Hirata, Sue	81
Hirschfield, Terry M.	127
Hirschhorn, Orin	70
Hodges, LeAnn	179
Hoke, Laurie	46
Hok, Mao	35
Holland, Pam	32, 174
Holly, Glenn	177
Holmes, Valerie	128
Holtermann, Darrin	83
Holtermann, Dave	75
Holt, Shawna	51
Honey, Noel	45
Hopper, Lorrie	160
Horn, Nichole	105
Horn, Stuart Van	166
Horsman, Jason	73
Horwitz, Clint H.	177
Houghton, Brigeen	36
Hovsepian, Ginny L.	78, 177
Howard, Eileen	46
Howell, Annarita	103
Howell, Tracie	140
Howlett, Marisol	46, 48
Hudson, Chris	28
Hudson, Sarah	114
Huebert, Brad	29
Hunt, Dr. Jeffrey	29
Hunt, Jennifer	82
Hurst, Shyla	51
Hustedde, Nick	76
Huxley, Troy	50

I

Ibarra, AnnMaria	53
Ibarra, Monica	71
Idsvoog, Paul	93
Igbal, Amer	85
Ikeda, Deborah J.	164
Ireland, Melissa	142
Iribarren, Mike	67, 153
Irwin, Margaret	127
Isaac, Donna	166
Isaac, Jamie	118
Isaac, Mark	162
Ishimaru, Rich	115
Isom-Acosta, Kali	98

J

Jacinto, Alice	37
Jacinto, Rachel	106
Jackson, Pam	137
Jackson, Rick	119
Jacobo, Dr. Amber	25
Jager, Barry	79

Jaime, Lupe	30
Jalil, Omar	179
Jarrett, Randy	124
Jaspal, Sukhjot "Suzy"	49
Jasso, Sonia	129
Jaurigue, Paul	128
Jennings, Misti	118, 154
Jennings, Warren	177
Jensen, Shari	119
Jessup, Lindsey	48
Jex, Rick	134
Jhutti, Manvir	41, 42
Jimenez, Courtney	130
Jimenez, Guillermo	110
Jimenez, Maria	149
Jimenez, Ruben	43
Jimenez-Ruiz, Yolanda	107
Jimenez, Sophia	33
Jobe, Carmen	134
Johnson, Bill	77
Johnson, Cal	93
Johnson, Carole	78
Johnson, Daniel	139
Johnson, Delaine	36
Johnson, Dominic	41
Johnson, Jennifer	82, 161
Johnson, John	179
Johnson, Robb	30
Johnson, Sandi	128
Johnson, Scott	179
Johnson, Susan	47
Johnson, Suzanne M.	128
Johnson, Tina	73
Johnson, Valerie	74
Johnson, William	52
Johnston, Michael	79
Jolly, Margaret	33
Jones, Adela	136
Jones, Bryan	35
Jones, Joseph	162
Jones, Melissa	94
Jones, Mike	104
Joneson, Susan	135
Jordan, Ranier	31
Joyner, Reba	101
Juarez, Alejandro	115
Juarez, Robert	179
Judd, Tom	84

K

Kabeary, Tammie	51
Kaercher, Esther	75
Kahn, Robert "Bobby", Jr.	164
Kain, Michael	180
Kampf, Bob	79
Karle, Laura	46
Karvon, Titus	40
Kauk, Kirby	180
Kaundart, Katlin	39
Keeler, Jane	94
Keledjian, Ara	143

Kelejian, Jack	73
Kelly, Jack	107
Kelly, Katelyn	39, 46
Kelly, Nicole	39
Kendall, Juli	46
Kenshalo, Liz	102
Kerney, Kevin	83, 84
Kesterke, Karl	136
Kight, Cindy	145
Kilgore, Kimberly	39
Kinnunen, Matthew	110
Kirby, Travis	124
Kirkman, Amor	49
Kismet, Gina	82
Klassen, Nancy	46
Klass, Katarina	31
Klee, Tracy	28
Klein, Jennifer	76
Klein, Linda	114
Klein, Sheli	72, 73
Knott, Brett	48
Kob, Josh	175
Kobzeff, Susan	32
Kohut, Dave	180
Koole, Diane	47
Korop, Fawn	32
Korop, Rosemarie	49
Kosareff, Elena	40
Kosinski, Jeff	180
Kowlczyk, Jordan	53
Kozlowski, Michelle	167
Kramer, Barbara	111
Krikava, Jason	122
Krikorian, Lynn	46
Krosch, Donna	52
Kubo, Lauren	48
Kuehter, Dorothy	96
Kunkel, Roberta	160
Kuraspediani, Zhon	180
Kuyper, Heather	75

L

Labasky, Kim	155
Labitad, Alan	53
Lail, Harbinder	51
Lalanne, Tim	31
Lamas, Frank	159
Lamm, Scott	106
Lamoureux, Lauren	48
Landeros, Maricella	33
Lane, Anna	180
Lanfranco, Crystal	73
Larson, Cherie	26
Lauria, Joanne	48
Lawley, Jill	83, 84
Lawson, Rick	79
Lay, Sheila	103
Leal, John	164
Leal, Juan Frankie, Jr.	180
Leal, Norma	37
Lea, Sandra	46

Ledesma, Patricia.....	115
Lee, Bobby.....	166
Lee, Debbie.....	122
Lee, Ngia.....	100
Lee-Yang, Janie.....	30
Lee, Yer.....	100
Lee, Yua.....	102
Leffel, Kristine.....	74
Legare, Erlinda.....	52
Legaspi, Mary Kate.....	45
Lender, La.....	29
Lenhof, Sherri.....	100
Leon, Alicia.....	28
Leon, Anna.....	101
Leonardo, Diane.....	29
Leoni, Gerald.....	69
Leon, Orlando.....	159
Lepore, Mike.....	27
Lether, Shelly.....	156
Levinson, Jeffrey L.....	166
Lewis, Lateres.....	176
Licon, Tabita.....	107
Lidyoff, Nicole.....	16, 25, 31
Light, Holly.....	46
Liles, Tim.....	107
Lindsay, Brooke.....	97
Lippert, Robert.....	162
Litz, Jennifer.....	39, 46
Locke, Melissa.....	134
Lodridge, Rhonda.....	34
Loewen, Dan.....	27
Lofaro, Fabrizio.....	179
Logan, Jeannie.....	107
Lombrana, Valerie.....	16, 38, 39
Lomeli, Al.....	44
Lomeli, Nestor.....	169
Lopes, Luisa Custodio.....	91
Lopez, Carlos.....	180
Lopez, Carlos A.....	129
Lopez, Dina.....	100
Lopez, Don.....	161
Lopez, Dr. Paul.....	123
Lopez, Elva.....	53
Lopez, Gilbert.....	139
Lopez, Guadalupe.....	51
Lopez, Isabel.....	50
Lopez, Janet.....	50
Lopez, Julia.....	99
Lopez, Lorena.....	50
Lopez, Maria.....	130
Lopez, Mercy.....	52
Lopez, Mike.....	50
Lopez, Nancy.....	50
Lopez, Paul.....	123
Lopez, Richard.....	148
Lopez, Rosa.....	124
Lopez, Rosie.....	50
Lopez, Sylvia.....	121
Lopez, Teresita.....	53
Lopez, Tim.....	136
Lopez, Wendy.....	30

Lor, Yuechane.....	82
Lovett, Sylvia.....	138
Lozada, Melissa.....	137
Lozano, Christopher.....	36
Lozano, Ray.....	83
Lua, Erika.....	39
Lua, Marlsol.....	43
Lucas, Matthew.....	80
Lujan, Yolanda.....	107
Luna, Ernie.....	180
Luna, Stan.....	35
Lunde, Brent.....	119
Lunde, Constance.....	117
Lynn, Heidi.....	82
Lyon, Taylor.....	43

M

Macaulay, Lori.....	43
Macdonald, Delylah.....	34
Macedo, Alan.....	130
Machado, Annette S.....	128
Macías, Martín.....	109
Macillas, Isabelle.....	73
Mackey, Keith.....	109, 110
MacNeil, Shirley.....	98
Madden, Kurt.....	93
Maddox, Brenda.....	69
Maddox, Mary.....	48
Madueña, Raul.....	37
Magana-Aguilera, Jessi.....	48
Magdaleno, Hilde.....	107
Magdaleno, Maria.....	134
Maggi, Sharon.....	48
Magnussen, Kraig.....	111
Main, Lara.....	67
Majorek-Hockert, Maria.....	93
Maldonado, Isabel.....	123
Maldonado, Martin.....	166
Mancini, Maria.....	119
Manion, Melissa.....	79
Manning, Carla.....	98
Manning-Reynolds, Sharon.....	30
Manser, Shelley.....	126
Mansur, Grisel.....	45
Maquiso, Steve.....	145
Marasco, Lisa.....	156
Marcantonio, Kenneth R.....	135, 177
Maritano, Rosalba.....	32
Markarian, Susan.....	128
Marquez, Becky.....	136
Marquez, Deborah.....	97
Marquez, Juanita.....	89
Marshall, Mary.....	34
Marshall, Sarah.....	89
Marshall, Shawn.....	118
Martin, Darlene.....	90
Martinez, Adolfo.....	43
Martinez, Anna.....	112
Martinez, Chris.....	73
Martinez, Christina.....	37
Martinez, Claudia.....	99

Martinez, Crystal	48	Medina-Diaz, Rosalinda	180
Martinez, Eduardo	136	Medina, Kathy	53
Martinez, Eric	43	Medina, Lupe	37
Martinez, Jeanette	29	Medina, Maria	37
Martinez, Joseph	73	Medina, Maribel	38
Martinez-Lopez, Belia	40	Medina, Rose	110
Martinez, Maria	38	Medrano, Rosamaria	32
Martinez, Marvela	146	Meeker, Amanda	39
Martinez, Nikki	49	Mehling, Janelle	142
Martinez, Reatha	121	Mehrten, Randy	40
Martinez, Rick	32	Mejia, Martha	110
Martinez, Roque	139	Melella, Kay	39
Martinez, Rosa Linda	48	Mele, Nick	81
Martinez-Trevino, Teresa	16	Melkonyan, Samvel	42
Martinez-Treviño, Teresa	16, 25, 31	Memley, Melody	47
Martinez, Valerie	103	Mendenhall, Tom	142
Martin, Kathy	137	Mendes, Barbara	174
Martin, Leslie	28	Mendes, Grace	180
Martin, Lisa	174	Mendes, Irene	33
Martin, Lloyd	49	Mendes, John	133
Martin, Rebecca	43	Mendes, Pam	75
Martin, Richard A.	16, 25	Mendez, Cristina	41, 53
Martins, Amy	51	Mendez, Julieta	37
Martins-Lowe, Ericilia	46	Mendez, Leonel	43
Martin-Valdepena, Enrique	180	Mendez, Sabino, Jr.	128
Marvin, Deborah	179	Mendiola, Manuel	28
Masumoto, Marcy	135	Mendiola, Roy	89
Mata, Yolanda	33	Mendoza, Eric	140, 168
Mather, Mark	96	Mendoza, Kendelynn	163
Mathew, Peter	144	Mendoza, Luz	180
Matson, Chris	35	Mendoza, Rene	144
Matson, Kendra	82	Mendrin, Gail	76
Matsuzaki, Sharon	115	Meraz, Maria	179
Matz, Claudette	164	Mericle, Margaret	161
McAbee, Sandra	48	Merrell, Alex	39
McAleenan, Mark	108	Merrihew, Keith	114
McCaffrey, Allyson	39	Merrill, Patrick	35
McCaffrey, Ashley	39	Meyer, Belinda	47
McCann, Jill	49	Miktarian, Christine	165
McCaslin, LuAnn Ramirez	25, 27, 36	Millar, Elissa	102
McClendon, Elma	97	Miller, Denise	38
McClintock, Alice	101	Miller, Rachel	54
McCollum, Rick	115	Mills J. D., Carol	93
McConnon, Jennifer	115	Millspaugh, Pamela	111
McCoy, Susan	70	Minasian, Joan	177
McCurlley, Patricia	75	Mingming, Sheila	40
McDonald, Ramona	46	Minnite, JoAnn R.	109
McFarland, Denise	46	Minter, Sandy	44
McGarity, Michele	32	Minter, Sandy Willems	41
McGee, Pamela	29	Mireles, Daniel	180
McGill, Tonya	106	Mock, Diana Bates	162
McGovern, Farah	39	Molina, Emma	40
McGraw-Edwards, Esther	40	Mondragon, Julio	180
McKean, Mark	166	Monga, Sneh	49
McKelroy, Delores	37	Monk, Elida	116
McKenry, Alma	33	Monreal, Dr. Anthony	25
McLaughlin, Linda	99	Montanez, Christine	154
McManus, Shirley	161	Montejano, Lori	122
McMasters, Julie	75	Montelongo, Brittany	31
McNally, Brian	175	Monteon, Adrian	35
McNamara, Angelina	29	Montero, Armando	28, 31, 32

Montes, Marisa	173
Montez, Kristina	95
Montgomery, Charlotte	28
Montijo, Andy F.	139
Moody, Brandon	179
Moore, Jeff	26, 134
Mora, Clotilda	113
Morales, Nichole	46
Morales, Veronica	31
Moran, Tammy	32
Mora, Rosie	27
Morehead, Sandra	74
Moreno, Aleiba	40
Moreno, Luz	34
Moreno, Stephanie	180
Moreno, Susan	48
Moreno, Vanessa	40
Morfin, Rafael	132
Morgan, Bryan	180
Morgan, Stacy	75
Morris, Randy	145
Morse, Robert	73
Morton, Laura	80
Mosier, Julianna	164
Moua, Frank	35
Moua, Ka	98
Mouanoutoua, Pang	102
Moua, Rainbow	54
Moua, Soua	96
Moua, Xee	103
Moya, Sofia	49
Munguia, Lupe	110
Munguia, Ted	27
Munoz, Olga	124
Munoz, Pete	136
Murphy, Sharon	176
Murrieta, Henry	90
Myers, Valerie	84
Myrick, Amber	167

N

Nabors, Cynthia	48
Nagara, Raj	79
Nagle, Steve	119
Nagra, Lovejit	32, 50
Najarian, Jeanne	27
Nakamura, Robert	32
Nakamura, Shoufie	37
Naman, Jackie	45
Naranjo, Miguel	99
Navarrette, Felix	27
Navarro, Edith P.	104
Navarro, Nathaniel	45
Navarro, Patty	94
Navo, Matthew J.	135
Neal, Laura	134
Nebeker, Raynita	44
Nef, Dennis	159
Nelson, Bob	93
Nelson, Karen	81
Neri, Nellie G.	177

Nhim, Setha	38
Nichols, Margaret	112
Nicoletti, Michelle	89
Nidy, Robert	180
Nielsen, Richard	51
Nishida, Vickie	114
Nishinaka, Ron	164
Norman, Cindy	80
Northcross, Holly	39
North, Laura	118, 155
Nowlin, LeAnn	110
Nunes, Joy	94
Nunez, Alicia	44
Nunez, Claudia	50
Nunez, Frank	180
Nunez, Joaquin	53
Nunn, Brian	38
Nutter, Charles	36
Nyberg, Erik	43

O

Ochoa, Jose	124
Ockey, Gay	99
O'Farrell, Eimear	78
Offenbach, Janice	163
Ogata, Gwen	91
Ojeda-Ces, Claudio	43
Olenchalk, Michael	79
Olivas, Leticia	149
Olmos, Dora	34
Olson, Rich	121
Oltjenbruns, Clint	28
Olvera, Lisa	34, 46
Ornelas, Grace	97
Orosco, Chris	106
Orosco, Sheila	96
Ortez, James	160
Ortiz, Ann	146
Ortiz, Elisa	105
Osato, Judy	91
Osato, Russell	117
Osier, Ryan	138
Osterberg, Sean	143
Ota, Michael	74
Ott, Jeran	36
Otto, Kevin	32, 38
Ou, Cheryl	43
Overstreet, Tressa	107
Oxborrow, Nina	166
Ozuna, Virginia	47

P

Paasch, Mimi	133
Pacheco, Gordon	112
Pack, Ron	115, 116, 154, 155
Padilla, Marissa	48
Padilla, Yolanda	148
Padron-Duarte, Stella	140
Pafford, Tannon	34
Pafford, Theresa	79
Pagani, Steve	83

Palomo, Ellen	118	Pettross, Ofelia	16, 26
Pankratz, Jeanette	39	Petty, Chris	80
Panoo, Marci	82	Peeverill, Dawn	75
Pardo, Angelica	180	Peyton, Terry	137
Paredes, Larry	180	Phasakda, Mac	34
Parker, Erin	81	Phelan, Ryan	120
Parker, Kelli	83, 105	Phillips, Emily	51
Parker, Lisa	30	Phillips, Jaylene	84
Parker, Mike	27	Phillips, Jessica	86
Parker, Ronald	88	Phillips, Michael	180
Parkin, Jason C.	36	Phin-Rizo, Sophie	85
Parks, Allison	180	Piacente, Robert V.	36
Parnell, Dr. Paul	164	Picasso De Agabo, Marisol	45
Parra, Debbie, Ed.D.	79	Pickrell, Kathy	117
Parrott, Sonia	45	Pierce, Virginia	51
Pasos, Michelle	39	Pimentel, Robert	168
Patlan, Nancy	112	Pinheiro, Tangee	42
Patrick, Debbie	100	Pinkard, Shane	140
Patterson, Tia	31	Pinto, Jennifer	86
Pawlowski, Brad	136	Pipkins, Jermain	163
Payne, Eric	164	Pittman, Daren	73
Paz-Ramirez, Luci	137	Plascencia, Tabitha	124
Pearson, Dawn	180	Pleshe, Katrina	108
Peck, Catherine	45	Plitt, Linda	32
Peck, Christina	31	Polanco, Sam	137
Pedraza, Juan	35	Polson, Bonnie	48
Peisch, Dawni	84	Porras, Arcelia	124
Pelayo, Edgar	129, 180	Porterfield, Kelly	73
Pellouso-Snyder, Robyn	82	Potasi, Johnny	43
Pena, Cynthia de la	31	Potas, Johnny	43
Pena, Francisco	43	Potstada, Nicole	180
Pena, Gloria	149	Potter, Jeff	127
Pena, Jorge	180	Prandini, Jeanne	80
Pena, Leeza	47	Predra, Erica	99
Penland, Jason	35	Prendez, Rocio	114
Penn, Annette	49	Preston, James	169
Pennington, Christine	74	Priest, Michelle	115
Penn, Natasha	46	Prieto, Becky	103
Penny, Nancy	138	Prince, Helen	48
Percell, Jeff	133	Prysiazny, Laurel	161
Perches, Alfredo	42	Pscenner, Dawn	103
Perea-Gutierrez, Angelica	16, 36	Puga, Brian	180
Perea, Stella	32, 38	Pulos, Pete	107
Pereschica, Erika	44	Pumarejo, Lynda	130
Perez, Adrian	123	Puopolo, Anthony	47
Perez, Andy	31		
Perez, Angela G.	16, 31	Q	
Perez, Erica	34	Qualls, Wes	142
Perez, Jessica	137	Quarles-Treadwell, Felicia	104
Perez, Jesus	98	Quesada, Kim	161
Perez, Karen	26	Quezada, Miguel	35
Perez, Robert	75	Quijada, Maria	86
Perkins, Margo	86	Quinn, Karyll Smith	117
Perry, Arjen	43	Quinn-Yovino, Jennifer	54
Pestorich, John	145	Quintana, Bonnie	54
Peters, Dave	104	Quintana, Javier	48
Peters, Elizabeth	45	Quintanilla, Maria	115
Petersen, George	81	Quinto, John	114
Petersen, Judy	140	Quinto, Ruth	94
Peterson, Kevin	80	Quiroz, Erica	43
Petropulos, David	154	Quiroz, Jennifer	43

R

Racine, Sylvia.....	44
Ralls, Diana M.....	159
Rambonga, Barry.....	180
Ramirez, Alicia	
<i>Coalinga-Huron Unified</i>	86
<i>Special Education</i>	42
Ramirez, Cynthia.....	48
Ramirez, Joel.....	110
Ramirez, Joy.....	112
Ramirez, Julie.....	54
Ramirez, Kathy.....	39
Ramirez, Laday.....	132
Ramirez, Laura Beth.....	34
Ramirez, Leonard.....	50
Ramirez, Linda.....	102
Ramirez, Melina.....	124
Ramirez, Ottoniel.....	51
Ramirez, Patricia.....	132
Ramirez, Susan.....	88
Ramirez, Tanya.....	47
Ramirez, Yolanda.....	51
Ramon, Lorena.....	106
Ramos, Liseth.....	139
Randolph, Edward B.....	148
Rangel, Cynthia M.....	130
Rangel, Rose.....	139
Rasmussen, Anna.....	132
Razo, Melissa.....	96
Rebollero, Sylvia.....	130
Recendez, Elizabeth.....	43
Reed, James.....	110
Reed, Kimberly.....	16, 25
Reeves, Sean.....	180
Regier, Gloria.....	90, 91
Regier, Sue.....	105
Reid, Hillary.....	39
Reid, Michael.....	70
Reitz, Kristen.....	29
Remick, Noel.....	113
Renteria, Silvia.....	124
Resciniti, Dan.....	80
Resendez, Rosa.....	46
Reyes, Angelica.....	96
Reyes, Ismael.....	149
Reyes, Jenea.....	117
Reyes, Jose.....	76
Reyes, Joseph.....	180
Reyes, Lori.....	106
Reyes, Margaret.....	45
Reyes, Maria.....	103
Reyes, Otila.....	46
Reyna, Barbara.....	16, 36
Reyna, Sonia.....	50
Reynolds, Charlie.....	101
Reynolds, Julie.....	45
Ribera, Jami.....	83
Riccardi, Joe.....	42
Richardson, Skya.....	46
Richter, Lee Ann.....	50
Riedinger, Margaret.....	105

Riley, Stephanie.....	101
Rios, Christina.....	115
Rios-Cruz, Joanna.....	39
Rivera, Abigail.....	49
Rizzo, Sophia.....	145
Robb, Dr. Stacy.....	29
Roberts, Larry.....	180
Robertson, Elizabeth.....	54
Robertson, Sevia.....	48
Roberts, Rodnie.....	180
Robinson, Laurie.....	45
Robinson, Mike.....	7
Robles, Jimmy.....	136
Robles, Pat.....	74
Robles, Sandra.....	178
Roby, Sheryl.....	48
RochaDanks, Lisa.....	34
Rocha-Salazar, Lynn.....	94
Rocha, Vicky.....	134
Rochin, Richard.....	129
Rodgers, Peggy.....	112
Rodriguez, Adeana.....	49
Rodriguez, Amanda.....	49
Rodriguez, Angela.....	49
Rodriguez, Annie.....	97
Rodriguez, Blanca.....	86
Rodriguez, Bobby.....	118, 155
Rodriguez, Brendaly.....	49
Rodriguez, Carla.....	48
Rodriguez, Chrissy.....	39
Rodriguez, Daniel.....	34
Rodriguez, Dina.....	82
Rodriguez, Eddie.....	37
Rodriguez, Jenniffer.....	16, 34
Rodriguez, Jose.....	115
Rodriguez, Laura.....	49
Rodriguez, Leticia.....	109
Rodriguez, Lorenzo.....	130
Rodriguez, Maria C.....	144
Rodriguez, Raquel.....	168
Rodriguez, Rene.....	129
Rodriguez, Robert.....	49
Rodriguez, Stephanie.....	137
Rodriguez, Tamara.....	102
Rodriguez, Tony.....	85
Rodriguez, Tracy.....	53
Rodriguez, Trina.....	40
Rodriguez, Vicky.....	124
Rogde, Charlene.....	48
Rogers, Sandi.....	83
Rojas, Katrina.....	75
Rojas, Ramiro.....	68
Rola, Sarah.....	113
Rollin, Andrew.....	133
Rollin, Christina.....	69
Romero, Hector.....	42
Romero, Mary.....	73
Romero, Paul.....	53
Romero, Rick.....	91
Romero, Rosa.....	74
Rosales-Marin, MaryAnn.....	52

Rosales, Nichole.....	137	Sanchez, Rachel	48
Rosales, Rosa.....	75	Sanchez, Rafaela	42
Rosario, Alexandra	45	Sanchez, Rebecca	112
Rosas, Beth.....	48	Sanchez, Ruby.....	180
Rosas, Jessica.....	45	Sanchez, Susy.....	38
Rosa, Steve.....	173	Sanchez, Sylvia.....	141
Rose, Melissa.....	41	Sanchez, Teresa	53
Rosenbaum, Benjamin C.	36	Sanders, Deborah.....	50
Rossette, Esmeralda	124	Sanders, Lindsey.....	106
Rossetti, Celina U.	109	Sanders, Shelly	74
Rosso, Cameron	26	Sandoval, Eliiana	51
Rossotti, Darrick.....	180	Sandoval, Elizabeth J. "Betsy"	78, 177
Rothenfloh-Guizar, Hannah.....	128	Sandoval, Hilda.....	26
Roush, Kim.....	134	Sandoval, Juan.....	132
Roybal, Lilia	37	Sansom, Marla.....	89
Ruacho-Duran, Jodi.....	28	Sant'Agata, Brandon	37
Ruacho, Michael	53	Santiago, Maria	51
Ruble, Joel.....	169	Santillan, Frank.....	180
Ruby, Deanna.....	84	Santos, Alicia.....	44
Rudd, Daniel.....	41	Santos, Debby.....	137
Rudell, Cheryl	108	Santoya, Juana.....	108
Ruiz, Denise.....	51	Sapien, Cecilia	110
Ruiz, Eddie.....	145	Sarkisian, Richard.....	84
Ruiz, Lu.....	123	Sa, Ronald.....	180
Ruiz, Lucy	165	Saude, Norman	142, 178
Ruiz, Maria.....	44	Savage, Jared	137
Ruiz, Mark.....	112	Scheidt, R. Allen.....	128
Ruiz, Terry	145	Scherrer, Andrew	103
Runyon, Elizabeth	69	Schlaefer, Connie	142
Rusca, Lenore.....	52	Schlueter, Debbie	98
Rush, Lisa.....	51	Schneider, Teresa.....	40
Ryan, Janet	93	Schofield, Heather.....	117
S			
Saavedra, Juan	44	Schram, Robert.....	80
Sablan, Oscar M.....	88	Schreiner, Cindy	119
Saenz, Alissa	48	Schultz, Terry.....	53
Sakaguchi, Gary.....	163	Schuman, Lucas	27
Salas, Georgette.....	32	Schuster, Kellyn	180
Salazar, Thomas.....	43	Scott, Janessa.....	32
Salazar, Tina	103	Sellick, Pam.....	112
Salazar, Veronica	127	Sembritzki, Melanie.....	117
Saldana, Luisa	98	Sembritzki, Thom.....	119
Salinas, Lawrence.....	159	Serna, Frances	86
Salinas, MaryLou	27	Serpa, Mike.....	119
Salinas, Michael	54	Serrano, Abel.....	88
Salomonson, Kimberly.....	136	Serrano, Erika	39
Salvador, Andie	119	Serrato, Daniel	36
Salva, Euguinesse	49	Sever, Wesley	117, 155
Samaniego, Connie	96	Shafer, Julie	74
Samarco, Jamie.....	35	Shahbazian, Yolanda.....	137
Samuelian, Jackie	80	Sharp, Annie.....	146
Sanchez, Alfred	154	Sheldon, Bryan.....	26
Sanchez, Antonio	97	Sherron, John.....	146
Sanchez, Bonifacio.....	97	Shinn, Andrew.....	180
Sanchez, Cora	51	Shipman, Lisa.....	100
Sanchez, Deidi	37	Shirley, Gia.....	155
Sanchez, Dino.....	32, 48	Shoemaker, Don.....	119
Sanchez, Eufemia	108	Shultz, Nicole.....	47
Sanchez, Heather	31	Siapin, Rachel	31
Sanchez, Miguel.....	110	Sibel, Linda	34
		Sidhu, Dharm	35
		Siegrist, Roger.....	68

Sierra, Carol	48
Sigala, Monica.....	91
Silva, Eva.....	44
Silva, Helena.....	40
Silva, Kristen.....	46
Silva, Margarita	114
Silveira, Donna.....	136
Silveira-Maine, Mary	97
Simmons, Dale.....	162
Simon, Giselle.....	169
Sims, Kelly.....	52
Singh, Manjit.....	54
Sinpraseuth, Paul P.....	38
Sittre-Price, Jacqueline.....	97
Skibbie, Steven.....	38
Skinner, Christine	131
Sloan, Janet	26
Slocum, Emoni	51
Sly, Stephanie	47
Small, Trish.....	39
Smith, Cassie.....	39
Smith, Clare.....	81
Smith, Cyndee.....	83
Smith, Floyd.....	113
Smith, Lorraine.....	161
Smith, Michele	127
Smith, Michelle S.	33
Smith, Rodney.....	124
Smith, Rory.....	180
Smith, Suzanne.....	83
Smither, Brent.....	40
Solis, Shannon.....	163
Solorio, Cesar.....	134
Sondheim, Mary.....	138
Soria, Deborah.....	169
Soria, Matilde.....	30
Sosa, Marcus.....	89
Soto, Andrea.....	41, 42
Soukup, Darin	163
Spain, Karla	27, 39, 40
Spate, Chrissie.....	25
Spate, Kathy	70
Spate, Leah.....	41
Spate, Steve.....	126
Speer, Meagan.....	30
Spina, Michelle	33
Sprague, Larry	68
Springer, Michael	35
Sra, Raj.....	16, 35
Srinivasan, Ganesan	163
Stack, Liza.....	42
Stacy-Alcantara, Jennifer.....	102
Stafford, Carmen R.	33
Stairs, Denver.....	79
Stanley, Mary.....	115
Statler, Judy.....	131
Staton, Laura Cortes de.....	45
Steele, Stacy	50
Steen, Renee.....	132
Stenfort, Karina.....	98
Stephenson, Pamela.....	140

Sternfels, Nancy	81
Stewart, Adele.....	97
Stewart, Matthew.....	41
Stiftinger, Debbie.....	38
Stilson, Chris	134
Stinecipher, Lara.....	81
Stoner, Regina	33
Stoops, Kelsey	31
Stoppenbrink, Ken.....	167
Stoppenbrink, Maria.....	86
Story, Tim.....	51
Stovall, Matt	118
Stucky, Suzanne.....	50
Suarez, Maria.....	67
Sullivan, Cheryl.....	161
Sutton, Luke.....	35
Sutton, Mark G.....	72, 74
Swain, Eric	80
Swan, Ariel.....	45
Swartout, Stacy.....	94
Swearingen, Chad	133
Sweeney, Patrick.....	169
Sylvia, Brenda B.	77
Sylvia, Drew.....	141

T

Tafoya, Jill K.	146
Takeda, Eileen	137
Tamayo, Daniel	168
Tanney, Jennifer.....	28
Tarvin, Victoria	149
Taylor, Annie	146
Taylor, Brett	106
Taylor, Gregory.....	165
Taylor, Harriet Gay	48
Taylor, Nick	118
Taylor, Pamela	96
Teixeira, Kathy.....	35
Teixeira, Larry.....	140
Temple, Karin	94
Tenney, Dave.....	50
Teixeira, Leigh.....	104
Thames, Brenda.....	168
Tharpe, Sherry	100
Thedjoisworo, Lina.....	37
Thele, Bruce	103
Thomas, Jennifer.....	81
Thomas, Linda.....	167
Thomason, Rhonda.....	101
Thomas, Shelly	178
Thomas, Veronica.....	127
Thompson, Amy	30
Thomsen, Johnie.....	119
Thor, Grant.....	146, 147
Thornburg, Laura	48, 49
Thornton, Amy.....	47
Tiftick, Geoffrey.....	81
Tinoco, Isalel	51
Tippins, Kira	160
Tockey, Darin	80
Tomlinson, Daphne.....	99

Tompkins, Tod	71	Vargas, Railene.....	49
Tordsian, Kevin.....	74	Vasquez, Ana.....	134
Torres, Elizabeth S.	39	Vasquez, Desiree.....	52
Torres, Grace.....	110	Vasquez, Elizabeth.....	51
Torres, Guadalupe.....	149	Vasquez, Gracie.....	101
Torres, Karina.....	37, 38	Vasquez, Jami.....	48
Torres, Martha.....	90	Vasquez, Jesse.....	135
Torres, Martina.....	110	Vasquez, Jessica.....	47
Torres, Sergio.....	50	Vasquez, Rojelio.....	161
Toscano, Diana.....	123	Vaz, Chris.....	146
Toscano, Sandra.....	96	Vaz, Natalie.....	180
Toste, Susan.....	112	Veater, Carl.....	30
Toste, Tatum.....	74	Velasco, Alice.....	74
Trejo, Luis.....	40	Velasco, Elena.....	115
Trevino, Evaristo.....	37	Velasco-Hammond, Raquel.....	140
Trevino, Michelle.....	28	Velasquez, Lorena.....	114
Trujillo, Maria.....	140	Verhalen, Matt.....	81
Trujillo, MaryAnn.....	109	Vieira, Cheryl.....	39
Tsujioaka, Judy.....	36	Vigil, Ralph G.....	148
Tsutsui, Natalie.....	47	Villa, Barbara.....	45
Tsvirinko, David.....	34	Villalobos-Hernandez, Irene.....	48
Tune, Tiana.....	47	Villalobos, Reynaldo.....	97
Turner, Isela.....	30	Villanueva, Gladys.....	31
Turner, Jerry.....	90	Villanueva, Lori.....	85
Turner, Lischa.....	33	Villanueva, Patty.....	118
Turney, Victoria.....	39	Villar, Juanita.....	124
Turpin, Linda.....	140	Villar, Manuel.....	110
Tuttle, Linda.....	33	Villarreal, Agustin.....	114
Tyler, Robin.....	113	Villarreal, Oscar.....	169
U		Villar, Victor.....	121
Ulrich, Don.....	80	Villaseñor, Nelia.....	114
Urias, Evangelina.....	132	Villaseñor, Oscar.....	114
Urias, Sylvia.....	140	Villa, Veronica.....	51
Urrabazo, Felicia.....	29	Villegas, Christine.....	30
Uyeno, Sharon.....	80	Villegas, Sara.....	144
V		Villescaz, Kimberly Wong.....	105
Valadez, Andrea.....	74	Volkoff, Jim.....	112
Valadez, Elaine.....	50	Voshall, Laura.....	110
Valencia, Jose Juan.....	69	Vue, Lee.....	37
Valentino, Cindy.....	83	Vue, Pa.....	82
Valle, Fred.....	90	Vue, Tachua.....	82
Vallejo, Francisco.....	37	Vue, Ye.....	94
Valles, Connie.....	108	Vuicich, Valerie.....	16, 26
Vanderford, Amelia.....	45	Vukson, Elizabeth.....	42, 54
Vanderpool, Neil.....	161	W	
Van Dyke, Robin.....	32	Wait, Toby.....	68
Van Fossen, Kevin.....	28	Walker, Karen.....	96
Vang, Cha.....	95	Wall, Glen.....	124
Vang, G. Brandon.....	135	Wall, Patrick.....	39
Vang, Hou.....	35	Walterman, Ryan.....	119
Vang, Jennie.....	43	Walton, James.....	30
Vang, Ker.....	104	Wara, Jason.....	41
Vang, Linda.....	40	Warde, John.....	180
Vann, Greg.....	49	Ward, Jeremy.....	106
Van Volkinburg, Jim.....	78	Ward, Jim.....	28
Vaquera, Macarena.....	118	Ward, Matt.....	104
Varela, Raul S.....	123	Ward, Steve.....	80
Vargas, Daniel.....	121	Warne, Rees.....	84
Vargas, Lynda.....	42	Warner, Sue.....	169
		Warren, April.....	153

Warren, Brion.....	80
Warwick, Ashley	44
Wascher, Andy	39
Wascher, Laura.....	16, 41, 42
Washington, Debora.....	47
Washington, Laury	37
Washington, Linda	153, 156
Washington, Myron	46
Watson, Rick	83, 105
Weatherman, Tammy.....	167
Weaver, Vance.....	49
Webb, Kevin.....	35
Weber, Joyce	178
Weber, Susan.....	106
Weibert, Jennifer.....	30
Weil, Rob	161
Welch, Lori.....	137
Wells, Steve.....	126
Wenrick, Eric.....	74
Wenter, Chad	52
Werner, Sue.....	169
West, Karen.....	46
Wheeler, Rebecca	106
Whisenhunt, Jo.....	75
White, Dianne.....	28, 33, 34
White, Gayle	42
White, Stewart.....	28
Whitteaker, Lee	28
Wicks, Lisa	82
Wiebe, Randi	46
Wiebe, Sheila	114
Wiens, Kristie	80
Wieselquist, Joan.....	33
Wilder, Larry	177
Wile, Janet.....	74
Wilkerson, Renee	52
Wilkerson, William.....	47
Wilkins, Kay	36
Wilkins, Kelli	101
Williams, Arnesia	32
Williams, Gary	176
Williams, Maria	38
Williams, Melodie.....	100
Williamson, Carol	117
Willis, Rod	39
Willson, Lori.....	29
Wilson, Elizabeth	129
Wilson, Kayla	54
Wilson, Laji	75
Wilson, Mark.....	155
Wilson, Whitney.....	31
Wimp, Jeff	75
Winchell, Amy	118
Winter, Jennifer.....	139
Winter, Jodi	81
Wolfe, Tammy	135
Wollerton, Yvonne.....	52
Wolley, Vern	28
Wood, Annie.....	131
Wood, Debie.....	89
Woods, Nicole	95

Woods, Timothy.....	161
Wood, Teresa.....	140
Woodward, Valerie.....	39
Woolhouse, Patrice.....	71
Worden, Randy	162
Workentine, Verla.....	33
Worland, Janeen.....	74
Wright, Anita	167
Wulf, Bryan	100

X

Xayarath, Chinda	34
Xayavong, Touktau.....	95
Xiong, Maipahoua.....	37

Y

Yanes, Frank	117
Yang, Christine	102
Yang, Jodi	47
Yang, Joseph	43
Yang, Kia	82
Yang, Maiya.....	16, 36, 177
Yang, Mee	99
Yang, Zee	40
Yano D.C., Randel M.	77
Yates, Darrell.....	111
Ybarra, Diana.....	134
Ybarra, Mark	48
Yeager, Scott.....	85
Yecny, Earl.....	121
Yost, Jon	136
Young, Angela	49
Young, Dareen.....	74
Yovino, Jim A.....	7, 25

Z

Zamora, Kathy	83
Zander, Denise	46
Zaragoza, Virginia	44
Zavala, Alma	127
Zavala, Jose	123
Zavala, Lupe.....	75
Zavala, Maria	85
Zelezny, Lynnette.....	159
Zepeda-Garcia, Claudia	44
Zermeno, Cerise.....	37
Zielke, Keith	180
Zinzun, Eva	31
Zoller, Stephon	96
Zuniga, Cecelia	98
Zuniga, Mayra	37
Zwebti, Mustafa.....	110

WE BELIEVE EVERY STUDENT CAN THRIVE!



"I believe we can all make a positive difference in the lives of our children, not only through education, but in a shared interest in the well-being of others."

Jim A. Yovino
Superintendent



Fresno County Board of Education

Delbert Cederquist • Dr. Allen Clyde • Nelson Esparza
Ismael Herrera • Mike Robinson